WEATHER FORECASTS

Victoria and Vicinity—Moderate to fresh southerly winds; mostly fair; not much change in temperature; unsettled toward night.

Vancouver and Vicinity—Moderate southeast winds; mostly cloudy and moderately warm; becoming unsettled at night.

The Daily Colonist.

(ESTABLISHED 1858)

COLONIST TELEPHONES

Advertising	Empire 4114
Business Office	Empire 4114
Circulation	Garden 1812
Job Printing	Garden 5241
Editorial Rooms	Empire 4111
Social Editor	Empire 3311

NO. 195—EIGHTY-SECOND YEAR | VICTORIA, BRITISH COLUMBIA, SUNDAY, JULY 28, 1940 | FORTY PAGES

HAVANA CONFERENCE AGREES ON DEFENCE AND ECONOMIC PLAN

Twenty-One American Republics Have Programme Ready for Formal Adoption—Is Designed to Discourage Foreign Powers Attempting to Gain Control in Western Hemisphere

HAVANA, July 27 (AP).—The twenty-one American republics were in agreement through their Foreign Ministers tonight on a broad defence and economic plan which an authoritative source described as effective enough both to surprise and discourage any foreign powers casting covetous eyes upon this hemisphere.

The programme, embracing the main objectives of the United States, awaited formal adoption before adjournment of the conference next Tuesday, but committee approval was said to insure its success with the same solidarity marking previous Pan-American gatherings.

This was accomplished through adjustment of differing viewpoints in committee without materially changing any of the proposals brought here from Washington by Secretary of State Cordell Hull.

GRATIFIED WITH ACTION

After long hours spent in patient persuasion and argument in a hot hotel room overlooking the sea, Hull was represented as being gratified with the action decided upon.

He was said to feel that any aggressive-minded powers that hoped and worked for failure of the conference would be shocked and discouraged by the unity and determination shown by the American republics in taking steps to carry out their professions of solidarity and purpose.

Continued on Page 6, Column 3

MIDDLE WEST GETS RELIEF

Cool Air Sweeps East—Torrential Rain in Idaho and Washington

ATLANTA, Ga., July 27 (AP).—Sizzling temperatures kept the South in shirt sleeves today, while a mass of cool air sweeping eastward across the country brought relief to the heat-baked Middle West, the Ohio Valley and New England.

Weathermen said the South had scant chance of appreciably lower temperatures for several days at least. Low barometric pressure centred over the North Atlantic States diverted slow-moving cool air currents from a southward dip, pulling them northeastward instead.

TEMPORARY RELIEF

A forty-five-minute early afternoon rain brought brief temporary relief to South Georgia while heavy thunderstorms caused a slight drop in the mercury in Northwest Florida.

In Alabama, readings in the middle and upper nineties were general.

The United States meanwhile listed more than 500 dead as the direct or indirect result of the torrid spell.

SPOKANE, July 27 (AP).—Rain of cloudburst proportions fell in sections of Eastern Washington and Northern Idaho today. In Spokane an all-time record for July rain was

Continued on Page 18, Column 8

AIM TO BLOCK WAR SUPPLIES

Japanese Active in Land and Sea Operations Along Chinese Coast

HONGKONG, July 27 (AP).—Japanese bluejackets, operating under cover of a bombardment from warships, landed today in Honghai Bay, Chinese territory, seventy miles northeast of this British Crown colony, Japanese navy officials announced.

This landing followed earlier mining of coastal waters, bombardments and troop landings along the Chinese coast south from Shanghai for the announced purpose of blocking all potential avenues of supply of war materials for China.

The Japanese previously had landed in Bias Bay, which lies between Hongkong and Honghai Bay.

At the same time, Japanese army officials announced their units, meeting little opposition, had pushed northwestward in Chinese territory along the border of French Indo-China in further efforts to close that route of supply.

Informed sources said Japanese army reinforcements last night were landed at the mouth of Pearl River to strengthen the garrisons near the Hongkong border, which three days ago beat off a strong Chinese attack.

ONE LOST WHEN CRIBWORK FAILS

Laborer Feared Drowned When Working on St. Lawrence Dam Construction

VALLEYFIELD, Que., July 27 (CP).—Napoleon Pilon, forty-four-year-old laborer, was missing and feared to have drowned after fifteen cribs in a dam being constructed on the St. Lawrence River, near here, gave way.

About forty men were employed on the project, but all except Pilon managed to reach shore. Some fell into the water, but clung to logs and were swept ashore by the swift-moving current.

Construction began on June 17. Fifteen of the sixteen cribs which had been built to support the proposed dam structure were torn away.

CUTTING OUT RECESS

OTTAWA, July 27 (CP).—Pressing for the passage of legislation on the Parliament calendar, Prime Minister Mackenzie King will move on Monday that the customary Wednesday night recess of the Commons be done away with for the remainder of the session. The Commons will sit Wednesday nights, as it does other nights of the week from 6 to 9 o'clock (C.S.T.).

Non-Violence Principle to Be Abandoned

POONA, India, July 27 (CP).—The All-India Congress party committee today ratified by a 91-63 vote a decision of the working committee to abandon the creed of non-violence as far as external aggression and internal disorder are concerned.

The vote means that the Congress (Nationalist) party will not oppose an increase in India's armed forces. It represents a defeat for Mohandas K. Gandhi, who upholds the non-violence creed without exceptions.

Ask 400 Women To Keep a Secret

SYDNEY, Australia, July 27 (CP).—More than 400 women students of the university will help to make a "secret war weapon" devised by a Sydney professor.

At a meeting the women were asked not to tell anybody what the secret weapon was. Although the women will begin work on the weapon now, it will not be completed for some time.

PAGE DIRECTORY

Comics	Page 23
Culbertson on Bridge	Page 18
Editorials	Page 4
Financial	Page 19
"Lucky for Love"	Page 17
Radio Programmes	Page 22
Shipping and Travel	Page 17
Social Notes	Page 8
Sport	Pages 13, 14, 15
Theatres	Page 18
Women's Clubs	Page 7

If Germans Land Planes in England

Here Is How England Has Prepared to Prevent German Airplane Landings. One Picture Shows the Huge Concrete Pillars Set on the Sides of Roads to Prevent Planes From Landing. The Other Shows Concrete Culvert Sections Making a Likely Landing Field Useless.

Output of Planes In Canada to Be Trebled in Year

Dominion to Be Making Full Requirements of Flying Boats, Bombers and Fighters Within Twelve Months—Government Prepares to Report on War Effort to Parliament

(Special to The Colonist)

OTTAWA, July 27.—Within the next twelve months, Canada's production of warplanes will be trebled, it was learned officially tonight. Within a year the Dominion will be making in its own plants sufficient flying boats, long-range bombers and fighters to adequately defend this country against any attack that could be brought against it, in the opinion of experts.

This is one main development of the new plan of closest co-ordination developed between Great Britain, Canada and the United States announced by Munitions and Supply Minister Howe. With mass production of training planes and some types of bombers effected for the first time in the Dominion within the past month, the triple-barrelled warplane project includes mass production of fighting planes and bombers in Canada, starting in the immediate future. On Monday, Mr. Howe is expected to give Parliament further details of the mass production of the three countries in manufacture of service planes.

TO DESCRIBE WAR EFFORT

Over the week-end, intensive preparations are being made by the Government to lay its cards on the table in the first full-dress debate on what Canada has done and will do in the war effort. Government spokesmen said tonight that it will be a comprehensive and illuminating picture, paling into insignificance any discussion which has been heard on the floor of Parlia-

Continued on Page 18, Column 6

SEVEN CARS IN ROAD COLLISION

Skid Causes Death of One Man and Injury to Five Others

ENUMCLAW, July 27 (AP).—George W. French, thirty, was killed, and five other persons were injured in a spectacular seven-car automobile collision on a slippery stretch of the Naches Pass Highway four miles east of Enumclaw.

State Patrolman Pete Gray said the pile-up began when a machine driven by Gerald B. Tully, Seattle, skidded on Inglis Hill and crashed into a guard rail.

A machine driven by George S. Lavender, of Bridgeport, Wash., crashed into the Tully auto, and a machine driven by Henry A. Schultz, Yakima, struck them both. French's auto careened into the mass of wreckage and turned over twice. Three other machines struck the pile-up before flares could be placed to warn approaching motorists.

The injured included Lavender, who was treated for nose and arm cuts; Mrs. George French, Seattle, shock and possible internal injuries; Mrs. Hilda Marshall, Seattle, in a critical condition with head injuries; Miss Allene Brown, Detroit, Mich., fractured ankle, and Mrs. Anna Peterson, Port Orchard, bruises and shock.

All of the seriously injured were treated in Seattle hospitals.

Japanese Want Australian Trade

CANBERRA, Australia, July 27 (CP).—To provide freight space to enable Australia to ship primary produce abroad during the war, Japanese interests have made an offer to the Commonwealth to build ships on a barter payment basis.

The basis of the proposal would be that Australia should supply the iron, and that payment for the labor should be in wool and other primary produce needed by Japan.

COURAGE IS RECOGNIZED

Creek in Pine River Area to Be Named After Gallant Young Briton

Perpetualing the courage of a young Briton, John Noel Patch Bennett, "Oakdene," Manor Road, Coventry, England, the Provincial Department of Lands will apply to the Geographic Board of Canada shortly to give his name to a creek flowing into the great Pine River. Behind the application is a tale of quiet courage, leading to a tragic and lonely death in the northern wilds of the province in mid-Winter, after privation, exposure and frost-bite had won a grim tussle in the snows.

In search of adventure, John Bennett set out from Pouce Coupe in the Spring or Summer of 1930 to make his way overland to Fort McLeod. He got as far as the Missinchinka River when a succession of storms and bad weather forced him back; his food exhausted and his strength fast ebbing. By a trail of notes left in trappers' cabins along the way, his route was traced, and his body found next Summer, in June, 1931, after persistent search.

LEFT NOTES

It was from the notes, however, that the quiet courage of the young man stood out in all its brightness. The last note, found in Frank Horn's cabin on the Missinchinka River, was dated November 15, 1930 and said Bennett was retracing his steps. It read, in part:

"I failed to get through to Fort McLeod, and am entirely out of food, so I am going back. I set out today across the Pine. My feet and fingertips are frost-bitten. I have abandoned my horse (a pack animal). However, I think I will make it. Sorry to have taken so much (food), but it was very necessary."

Appended to the note was a de-

Continued on Page 2, Column 5

ONE KILLED WHEN CAR IS WRECKED

Three Others Seriously Injured by Crash Into Pole on Interior Highway

ENDERBY, B.C., July 27 (CP).—A young Vancouver man, Stanley Anderson, was killed and four residents of nearby Mara were injured, three seriously, early today when the car in which they were returning from a dance at Canoe, B.C., struck a power line pole on the Salmon Arm-Enderby highway.

Seriously injured were Mrs. Thelma Triggs, nineteen; Olly Wittala, twenty-seven, and Hannes Poppila. Philip Wittala, eighteen, driver of the car, was less seriously injured.

The accident occurred when the car failed to negotiate a turn on the highway as the party returned to Mara and crashed into the pole at the foot of a long hill a few miles north of Enderby.

Total of $32,443 Is Raised Here in Air Supremacy Drive

Drive for Funds to Purchase Aircraft for Patricia Bay Station Officially Closed Last Night—Day's Takings Total $2,650

VICTORIA'S Air Supremacy Campaign closed last night with a total of $32,443.68 in the coffers for the purchase of service aircraft suitable for use by Royal Canadian Air Force squadrons stationed at Patricia Bay.

The money, now in the city treasury, will be turned over to the Receiver-General for Canada. It is sufficient for the purchase of nine airplanes.

The campaign organization set out yesterday to secure $2,000 to wind up the two weeks' drive, and succeeded in taking in approximately $2,650, largely through the generosity of several individual contributors, headed by the Hudson's Bay Company, which gave $900, bringing its total contribution up to $1,000.

Final event of the campaign proper was an auction sale at headquarters last night, which yielded $152.45. The campaign total of $32,443.68 does not include the contents of several collection boxes which did business in the city yesterday, and various entertainments.

Continued on Page 6, Column 6

ROYAL AIR FORCE RANGES FAR TO SMITE ITS SMASHING BLOWS

Oil Depots in German-Occupied France Systematically Bombed—Direct Hits Scored on Power Stations in Netherlands—Railways, Waterways and Airdromes Hit With Explosives

Planes Continue to Harass Italian Enemy in Africa

LONDON, July 28 (AP).—Britain's far-ranging bombers struck on Saturday at German shipping in Norwegian waters, following up attacks on Friday on enemy oil reservoirs in occupied France, and on power stations and airdromes in The Netherlands.

While fighter planes beat back three new Nazi forays over the Channel and England, the Air Ministry announced that an aircraft of the Coastal Command successfully bombed an enemy ship off the Norwegian coast. The enemy's crew abandoned their vessel.

The Nazis apparently aimed at targets ashore Saturday, switching from attacks on convoys, and at least two raiders were shot down—raising Britain's three-day bag of Nazi bombers to thirty-one. Apparently no military objective was hit. The raiders ranged from Northern Scotland to Southern England on Friday night and Saturday, but Royal Air Force planes, guarding the Isles in constant vigil, soared above low-hanging clouds to wheel and dive on the German planes before they could reach important objectives.

SQUADRONS INTERCEPTED

Three times on Saturday, along the southeast coast, swift pursuit planes intercepted Nazi squadrons. In one fight a big black German bomber plunged into the sea. In another, each of four German planes dropped one bomb ineffectively. A lone raider attacked a vessel in the English Channel, but was chased off by British fighters, after missing with six bombs. In Friday night's forays two civilians, a man and a woman, were killed.

Oil depots at Cherbourg, St. Nazaire and Nantes in German-occupied France were bombed systematically by the Royal Air Force on Friday night, and tons of explosives were dropped. At St. Nazaire repeated hits were scored. Air attacks also were renewed on the railway at Hamm, in The Netherlands, and an important electric power station was hit directly. Earlier Friday, bombers raided in daylight the Dortmund power station and airdromes at Schipol and Waalhaven, in The Netherlands, which have come under R.A.F. pounding before. All planes returned except one engaged in the night attacks.

Elaborating on the announcement

Continued on Page 2, Column 5

From Europe Day by Day—

THE TIMES, London

News and Comment on International Events selected from The Times daily and published in The Daily Colonist by special arrangement with The Vancouver Daily Province.

(Copyright, 1940, by Southam Press)

LONDON, July 27 (By Cable).—German plans for a temporary settlement of the clashing claims of Hungary, Bulgaria and Rumania are believed to be the concession of some territory by Rumania to her neighbors and then the promotion of some sort of alliance between the three countries under German leadership.

Rumania is falling more and more into Hitler's hands and King Carol has virtually thrown himself on the German dictator's mercy. Already the Rumanian Government has renounced the Anglo-French guarantee of security, expelled British citizens who helped build up the Rumanian oil industry, detained British vessels on the Danube and seized an Anglo-Dutch oil company.

But these facts, says The Times' diplomatic correspondent, may not save Rumania from having to make territorial concessions to Bulgaria and Hungary.

• • •

The British Government for years past has agreed that Bulgaria has claims to Southern Dobrilja on the Black Sea.

Though a Rumanian statement denies any intention of ceding territory, Hitler will persist and will thus accentuate the rivalry between Germany and Soviet Russia for influence in the lower Balkans. The Axis powers are evidently aiming at the isolation of Yugoslavia, which is now seeking to cultivate trade and diplomatic relations with Moscow.

• • •

German propaganda alleges that Churchill ordered the sinking of the French steamer Meknes in which nine officers and 374 sailors were drowned. Actually the British Government notified the Petain Government of the ship's sailing, and every precaution was taken to show the ship was French and non-combatant.

• • •

The Italians are firing on their own aircraft and alleging that British machines have made an attack on Rome.

At Venice recently Italiana brought down some of their own airplanes. Earlier at Turin officers of an anti-aircraft battery were shot for failing to fire at what were believed to be enemy aircraft.

• • •

The German occupation of Norway and Denmark has brought ruin to Scandinavia. Foodstuffs are ruthlessly confiscated, worthless paper money is given in exchange for other products, and crops and factories in Norway particularly have been damaged.

Finland, Norway, Sweden and Denmark have lost the most profitable part of their foreign trade.

• • •

The setting up of a provisional Czech Government under Dr. Benes in Britain has infuriated the Nazis, who warn the Czechs in Bohemia that President Hacha is their only legal governor and Bohemia and Moravia must act in conjunction with "victorious Germany."

SEVEN BROTHERS JOIN

MELBOURNE, Australia, July 27 (CP).—George Kyneton, who enlisted in Melbourne, was the last of seven brothers to join up. Their father was killed in the last war, in which two of the brothers also fought.

Holds Highest Post In Canadian Army

MAJ.-GEN. H. D. G. CRERAR, D.S.O.

LAST week was appointed chief of the General Staff, succeeding Major-General T. V. Anderson, D.S.O., who was appointed Inspector-General for Central Canada.

SHAPE PLANS FOR BALKANS

Germany and Italy Expect Danubian Countries to Follow Instructions

BERLIN, July 28 (AP).—An indication that Adolf Hitler told Balkan statesmen he expected them to settle their own differences, but that Germany favored both Bulgarian and modified Hungarian claims on Rumania was given today by the newspaper National Zeitung of Essen.

The Balkan countries, said the newspaper, which is close to No. 2 Nazi, Hermann Wilhelm Goering, must acknowledge the Rome-Berlin Axis' principles for a "new order in Europe."

"Such acknowledgment," it added, "can not be forced or bought, for it is either the basis of the policy or it is not."

IN FAVOR OF REVISION

Germany never has made a secret of the fact "that the Reich viewed with sympathy reasonable demands by Hungary and Bulgaria for revision," the newspaper commented.

Rumania, it said, has been manoeuvred into an unnatural role "which it never was in a position to play" and "is also conscious that this policy belongs to the past and must be liquidated.

Continued on Page 18, Column 4

RUSSIA TO BUILD MANY WARSHIPS

Naval Commissar Says 168 Vessels Being Added to Fleet This Year

MOSCOW, July 27 (AP).—Admiral Nikolai Kuznetzoff, commissar of the navy, disclosed tonight that Soviet Russia would add 168 warships to her fleet this year and urged that Russia's naval power be stepped up to parity with the country's army and air strength.

Declaring that "our navy is continuously developing and strengthening," Kuznetzoff asserted that "there is no doubt that the U.S.S.R. is a sea power."

SHIPS OF ALL CLASSES

In 1939, he said, the Russian fleet was increased by 112 ships, large and small torpedo cutters included.

"In 1940," he added, "we will get 168—that is a 50 per cent increase.

"If you consider the tonnage in 1939 as 100 per cent, in 1940 the tonnage will be 200 per cent . . . Our tonnage is not made at the expense of small ships but has involved large surface ships."

He said submarine production this year was three times that of 1939.

RUSHING IRON TO ESCAPE DEADLINE

Three Ships Taking Full Loads of Scrap at Portland for Shipment to Japan

PORTLAND, Ore., July 27 (AP).—Three ships rushed scrap iron loading here today to escape the July 31 deadline for free export of the best grade of scrap.

The trio, all loading for Japan, are the Panamanian steamer San Rafael, the American-owned Kentucky and the Japanese freighter Nanman Maru. Each is taking a full cargo, averaging 8,000 tons.

The San Rafael may sail tonight. Working around the clock, longshoremen estimated the Kentucky would be loaded Wednesday, but the Nanman Maru may be unable to escape the new regulations.

Nazi Raiders Show Healthy Regard for Defences of Britain

Eyewitness Describes Air Attack on England—Watches Anti-Aircraft Guns and Fighter Planes Give Good Account of Themselves

By VINCENT SHEEAN

(Released by North American Newspaper Alliance)

LONDON, July 27.—The Southeast Coast of England, which on Wednesday night passed one of its most quiet nights in several weeks, was the scene of renewed air activity, beginning about noon on Thursday. I was present at two prolonged air attacks from across the English Channel, and when I took a train on Thursday evening to return to London the activity was still continuing or resuming.

It is not possible to give the precise results of these engagements because the authorities do not wish to inform the Germans, indirectly, either of their successes or failures. Even so, it certainly can be said that British anti-aircraft guns and fighter planes gave a good account of themselves in that confused and widely-extended melee, which at times seemed to fill the whole sky.

I had gone down to the coast with a pass, admitting me to one of the anti-aircraft gun sites, facing a narrow sea—that body of water which once more, as at times in the past, is the front-line trench for democratic hope in the world. The geography there provides warfare with one of its innumerable variations, so that action thereabouts is unlike the

Continued on Page 2, Column 4

Draftees Under Plan Of Conscription Are Not Eligible for Militia

Army Authorities Say Confusion Exists as to the Method of Filling Militia Units—Only Men Who Volunteer Will Be Included

WHEN Canada's conscription policy is brought into effect, conscripted men will not be drafted to Non-Permanent Active Militia units now in existence or to be mobilized later. On the other hand, men who join militia units before conscription is enforced will not be subject to draft.

Military authorities made these points clear yesterday, in a statement issued to remove confusion from the minds of young men still in civilian garb as to the status of the N.P.A.M. units.

"If you volunteer for the militia now, you'll be able to choose your own unit. If you wait for conscription, you'll have to go where you're put," they say in effect.

Service in the N.P.A.M. units is definitely limited to volunteers between the ages of eighteen and forty-five years, who will receive camp and evening training for home defence. The militia offers to the citizen an opportunity voluntarily to prepare himself for service to his country, at a time when preparedness is regarded as essential.

CHOICE OF SERVICE

Conscripted men will be trained under an entirely different set-up, details of which have not yet been announced by the Minister of Defence. Ottawa has stated definitely, however, that such draftees will not be posted to N.P.A.M. units, contrary to an impression which appears to be fairly general here. Men subject to call under the conscription plan are being strongly urged, therefore, in their own interests, to volunteer for service in the militia units of their choice.

The N.P.A.M. units, it is emphasized, offer many advantages to the young man who wants to get ahead. In the ranks he will train with experienced soldiers, and will have every opportunity to qualify for promotion to non-commissioned rank, and ultimately to win a commission.

Recruiting for the N.P.A.M. units now mobilizing in Victoria has been rather slow during the past week and military authorities believe this to be due to misunderstandings—one of which is that if a young man joins the militia, he will have to stay with it.

TRANSFER FACILITATED

This is far from being the case, it is pointed out. From the N.P.A.M. it is a simple matter to transfer to or enlist in any unit of the Canadian Active Service Force. Young men who join militia units while awaiting call for the navy or air force will have transfers arranged for them immediately when the call comes.

Four militia units are recruiting in this area: The 3rd Battalion, The Canadian Scottish Regiment; the N.P.A.M. units of the 5th (B.C.) Coast Brigade and the 13th Field Ambulance, and an N.P.A.M. supply column of the 6th Divisional Royal Canadian Army Service Corps. All four units are taking recruits at the Bay Street Armoury between the hours of 9 a.m. and 9 p.m. daily except Sundays.

The first official parade of the 3rd Battalion will be held in the Armoury tomorrow night, it was announced yesterday. During the past three nights, the recruits so far enlisted have held muster parades, reporting for medical inspection and oral instruction. Later, when the unit is fully organized, the training classes will move to the old woollen mill at Ogden Point, where parades will be held on Monday, Wednesday and Friday nights.

Camp training for the various N.P.A.M. units here is expected to begin in September.

Joins Canadian Army Service Corps

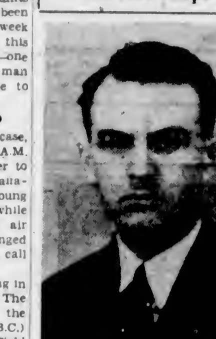

CONNAUGHT KELWAY

WHO recently joined the Third Division Petrol Company, R.C.A.S.C. For the past five years Mr. Kelway has been closely associated with tourist trade development, both on Vancouver Island and in the State of Washington.

NAZI RAIDERS RESPECT DEFENCES

Continued from Page 1

action in the earlier phases of this war or any war of recent times.

The great chalk cliffs themselves seem to face the invader with superb confidence over the Channel water, and all the arms of the service are represented in the activity which opposes that from across the sea.

Wednesday was a day of rain and fog and mist, and Wednesday night was heavy with clouds and insured one night of uninterrupted sleep for the defenders. The first alarms did not begin until early morning; it was an almost unprecedented lull down there for some weeks.

I visited my battery and was promised action by a young officer in charge.

"This is the right kind of a day for it," he said.

The sky had that bright, diffused glare, which comes when the sun shines through sea mist. Apparently the Germans now prefer such days. In Spain they liked clear, sunny days, or moonlit nights. But in Spain they had little opposition in the air. Here in England they are very partial to clouds so long as they are not too dense; and they especially like the diffused glare, which enables them to float in directly from the sky.

SPELL OF PANDEMONIUM

The serious attack began about noon. Five Heinkel bombers accompanied by a large number of Messerschmitts in various parts of the sky, made for that part of the coast where I was. They flew high and took more altitude rapidly after they had discharged their burden. We had the usual five minutes of pandemonium from bombs and anti-aircraft guns before the explosions slackened off.

The British fighters—Spitfires, I think—swarmed up from behind us and engaged the guardian Messerschmitts in various corners of the sky while the bombers headed back to France.

The fights continued for some time, all up and down the coast and out at sea. The British and German planes, like small game birds in the glaring white sky, got a line on each other and made their swift cross-passes, undoubtedly letting loose plenty of machine gun fire. This, however, is not always audible from the ground.

One thing was of interest and curiosity to everybody on the waterfront, including quite a few civilians. That useful article of headgear called a tin hat was worn by civilians, but otherwise the embattled sky might have been something seen in motion pictures presenting no danger to those on the ground.

Again, as two years ago in Spain, children obviously enjoy these spectacles and can think of no greater excitement than counting the airplanes out loud.

IN EXPOSED POSITION

This attack came while I was some distance away from my battery; and as I was without a tin hat I did not relish the idea of going down that long, bare waterfront until the firing had died down. When I did get to the battery I found the officers and men wrinkling their foreheads while calculating what they had hit and how well they had done. This battery is in a very exposed position, but always so busy during action that the men have little time to consider the danger.

When the skies were swept clean again the men got the order to take a rest; then the inevitable soldiers' jokes and laughs and requests for cigarettes plainly showed their relief from the tension.

When the engagement ended the sky was covered here and there with long, plume-like traceries caused by the fighting planes' exhausts. One flight of three Spitfires—I think they were Spitfires—was quite invisible and yet traced its course unmistakably in long, feathery, white strokes across the grey, white glare.

SECOND ATTACK BEGINS

At 3 o'clock the second attack began—this time on convoy ships which were going down the Channel. The planes were Junkers 878, the redoubtable dive bombers, which can change their course so swiftly. They had a very large escort of Messerschmitts, which were disposed all over the sky, both visible and invisible, above clouds out to sea. Again I was off my base and witnessed the first part of a prolonged raid and battle from behind a mobile battery at the other end of the beach.

This action was much more severe than the preceding one and lasted much longer. It is genuinely terrifying to see the black Junkers dive precipitously, straight through the clouds like a hawk diving for a fish. It bombs and rises again in the same steep swiftness, vanishes behind the horizon and reappears without apparent formation or relation with others of the same breed. Guns roared all along the cliffs during the high point of this action.

BATTLES ON ALL SIDES

"My battery," as I had learned to call it, put out a barrage over the convoy and probably prevented any diving on a certain length of sea. Meanwhile, the Spitfires had swarmed up from the hinterland, and before long there were battles going on wherever you looked on land or over the sea.

During the most active period of this engagement I think there must have been more than 100 planes visible from the beach where I was, and no doubt a larger number above the clouds or beyond the horizon on all sides.

The losses in planes and boats must be left to official statements. What I can say as a witness is that the Germans showed a healthy caution about both anti-aircraft guns and the British fighters. And it is my impression that the British gave blow for blow at least as good as they received.

COURAGE IS RECOGNIZED

Continued from Page 1

tailed list of a few simple stores, including moose meat, flour and a little salt, which Bennett had used while resting for two nights in the Horn cabin; with his name and Coventry address, and the notation of where application could be made for payment for the stores if he did not turn up.

MISFORTUNES ADDED

Two other notes, in keeping with the last, were found in other cabins, one in Ted Strand's cabin on Callason Creek, where Bennett recorded his horse had fallen into the river, and he had spent two days in drying out his clothes; and the other in Frenchman's cabin, two miles down the Pine River from Canyon Creek, where he had run into torrential rain and lost the trail. Though he was alone in a strange country, and up against physical setbacks which would have daunted experienced woodsmen, Bennett preserved a cheerful spirit, even with death staring him in the face. The last note, written with frost-bitten fingers, was typical of them all.

The body was found after the snow melted in the Summer of 1931, by Kelly Sunderman and Ted Strand, who had been twice over the trail in their previous searches. The remains lay beside a packsack, in which identifying letters were found, on the banks of Tillicum Creek. The body was taken to Prince George, where a full report on the case was made by Inspector W. Spiller, of the Provincial Police.

In a few weeks' time, when formal consent has been secured at Ottawa, one of the creeks flowing into the great Pine River will be named "John Bennett Creek," in memory of a young Briton, who knew how to die, but who had never learned how to whine. In the records of the North, John Bennett Creek will stand for a brand of quiet courage that woodsmen know, and that Canadians everywhere, from Halifax to Victoria, will recognize and admire.

ROYAL AIR FORCE MEN RANGE FAR

Continued from Page 1

of forays against German military targets, the Air Ministry said "the chief objectives were five refineries and depots at Nantes, and three separate installations at St. Nazaire, with a total storage capacity of 142,0000 tons."

Each, it said, was "systematically bombed for over an hour" and "tons of high explosive and several hundreds of small incendiary bombs were dropped."

At St. Nazaire, the ministry reported the "British flyers scored "repeated hits," which were followed "by explosions and clouds of black smoke."

CONTINUOUS SMASHING

Thus R.A.F. bombers continued at their work of smashing at airdromes, waterways and railway concentrations in a continuing effort to cripple the bases and communications, which Germany must keep in some sort of working condition if the Nazis are to spring their long-awaited invasion attempt on Britain.

In some quarters it was considered likely that Hitler has put off the invasion try, pending an attempt to push eastward in search of oil, vital to operations in mechanized war. Britain, of course, is maintaining the greatest defensive force ever gathered together in the tight little island. But at the same time she is watching the Axis in the East.

This increasing strength of home defence forces, speed-up of war material production, increasing flow of equipment from the Western Hemisphere, and success of the Royal Air Force in attack and defence, have cheered the nation greatly in the past month.

ENGENDERS CONFIDENCE

Though it is believed sentiment in the French Colonial Empire is slipping into a laissez-faire acquiescence in the "Petain peace," continued domination of the Mediterranean by the Royal Navy engenders confidence as far as the Eastern Front is concerned.

There was evidence that Britain will not be any too tolerant toward Rumanian acquiescence in Axis demands in the seizure of three Rumanian ships at Port Said. It was said in London that it would be a mistake to regard the action as reprisal for seizure by Rumania of British-owned barges on the Danube, and confiscation of a British oil company, but later another source in London declared that Britain is considering a formal protest to Rumania. This source also said that Britain is holding herself "free to impose such measure" as she may see fit by way of reprisal.

Royal Air Force planes continued to harass the Italians in Africa, bombing naval stores at Assab and machine-gunning Italian planes on the ground in Eritrea.

UNITS REARMING

Meanwhile, units of the former French fleet were in process of being rearmed in British ports to help in holding back invasion. A number of free French naval men continued to fight by the side of their old ally. King Haakon of Norway was greeted by thunderous applause from Norwegian sailor subjects when he urged them in an inspirational talk in London to fight for Britain. "Norway is part of Britain," the aged king declared.

The 4,000,000th man to become available in Britain's military effort in just two weeks more than one year was registered Saturday.

The class of 1906, including about 300,000 thirty-four-year-old men signed the books.

This group, the third in three successive Saturdays, swelled the total registered since the first call July 15, 1939, to more than 4,100,000.

Three more classes—those of 1905, 1904 and 1903—still are to be called under the last royal proclamation.

NOT PLAYING BALL

GREENVILLE, S.C., July 27 (AP). —A two-and-one-half-year-old boy on a visit to Beaufort was informed that "the Yankees burned grandfather's home here during the war between the states."

Replied the boy: "What an awful thing for a baseball team to do."

TO VICTORIA'S LADY VISITORS

Important Notice About Coats of British Wool and English Hats

There is nothing the average lady visitor wants to take home with her so much as a Coat of genuine Imported English or Scotch Tweed. And for many, many years the old-established firm of Scurrahs on Yates Street has been helping Victoria visitors to realize that ambition with complete satisfaction and with a minimum expenditure. And with the difference in exchange this year, there's an opportunity that may never come again of securing a bargain that the happy purchaser will talk about for years. And, of course, there is no reason why Victoria ladies should not take advantage of the fact that our stock for the Tourist Season is now at its best. This applies particularly of course to the Coats of British Tweeds which we buy specially for our visitors.

Among them are the World-Famous Harris Tweeds of course, and other illustrious names such as Linton's Cumberland Homespuns, Graham and Kynoch. There are plain colors, all shades of blue, checks, stripes, herringbone, broken stripes and mixtures. Practically all are beautifully satin lined and in spite of import and manufacturing difficulties of these days the price range starts as low as $29.75 and up to $55. Many lovely Llama Wools and Camel's Hair Coats also, and many ladies will be interested to know that the new Fur Coats are coming in now.

DRESSY ENGLISH BOUCLE COATS

For ladies who want something a little more "Dressy" than those lovely Tweeds we are already showing many of our new Dress Coats in a wide range of styles. All are of genuine English Boucle Cloths and many of them are beautifully Fur trimmed in many of the most popular Furs. There are some without Fur but with specially high Reveres, some are straight and some have flared skirts. Almost all are interlined and a new and very attractive feature is the Chamois lining which keeps out cold winds so comfortably. Blacks predominate, but there are also Wines, Rust and Green shades. Prices start as low as $29.75 and range up to $89.75, with a good selection at every figure and for every figure.

ENGLISH CLOTH HATS

We sell hundreds of these every year and there's nothing quite like them. Such famous makes as Christy of London, Hillgate and Scotts, and this year the styles and colors are more attractive than ever. Not to take home an English Hat from Scurrahs is to commit a Faux Pas of the worst order! Prices from $4.95 to $7.50.

This Notice Published by Scurrahs, the Old Established Ladies' Wear Place at 728 Yates Street

There is NO substitute for AGE

... AND A PERFECT HIGHBALL COCKTAIL or OLD FASHIONED REQUIRES A PERFECT WHISKY...

OLD FASHIONED
Muddle well in Old Fashioned glass, one-half lump sugar, teaspoon water and dash bitters. Add cubes of ice, half slice orange, stick of pineapple, slice of lemon and maraschino cherry. Fill with B.C.D. 13 Year Old Rye.

RYE COCKTAIL
1 part B.C.D. 13 Year Old Rye Whisky, 1 part Italian Vermouth, dash bitters, dash of gum syrup or a pinch of sugar. Stir, don't shake. Serve with Maraschino Cherry.

RYE HIGHBALL
1 jigger B.C.D. 13 Year Old Rye, 2 cubes of ice, 1 twist lemon peel. Fill glass with ginger ale or soda.

No other Canadian Rye Whisky can claim the old age and downright goodness of this fine, Double Distilled Spirit. The full-flavoured smoothness of B.C.D. Rye Whisky comes from its being brought to maturity in oak—finished "nature's way." The Canadian Government's seal on the bottle guarantees the age of this world renowned British Columbia made product.

16 oz. bottle - - - - - $2.05
25 oz. bottle - - - - - $3.25
40 oz. bottle - - - - - $4.75

LOOK FOR THIS SEAL ON EVERY BRITISH COLUMBIA DISTILLERY CO. LTD BRAND

"BRITISH COLUMBIA PRODUCTS BUILD BRITISH COLUMBIA PAYROLLS"

This advertisement is not published or displayed by the Liquor Control Board or by the Government of British Columbia.

... It's PROVED and TESTED

That You Can Cook BETTER WITH A

GURNEY

KITCHEN TESTED

COAL and WOOD RANGE

They're Built Better

Look to the name when you buy ... For nearly a century the name Gurney has stood as a standard of quality. Today it holds the lead, beautifully designed, incorporating new features, low in operating as in initial cost.

MODERN AND EFFICIENT IN EVERY DETAIL

SEE THEM ON DISPLAY IN OUR SHOWROOMS

Porcelain exterior, polished top, heat indicator, utility drawer and a variety of types of fire boxes suitable for all classes of fuel ... these are features which make Gurney outstanding in value.

C. J. McDOWELL
1000 DOUGLAS STREET PHONE E 4138

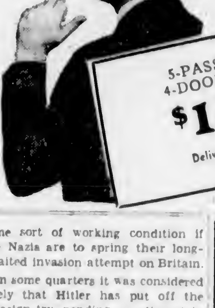

BUICK
THE BEAUTY

5-PASSENGER 4-DOOR SEDAN $1857
SPORTS COUPE $1767
Delivered Complete in Victoria, With Heater, Electric Clock, and Many Other Unusual Extras

DAVIS-DRAKE MOTORS—900 FORT

HALF CENTURY OF RELIABLE TAILORING

C. HOPE
1434 Government Street

HOPE SUITS

Individually TAILORED by experts with over half century of experience ... at moderate prices. British woolens are best. Order your suit now.

ANNIVERSARY SALE, From .... $25 And Up

NAVAL And Registered British Military Officers' Fabrics—Third Exclusive Shipment Just Arrived—Reserve Now

LADIES' AND MEN'S LATEST LONDON AND NEW YORK STYLES

EDGER SAWDUST
$3.75
Per Unit, 60 Sacks
Cameron Wood & Coal Co., Ltd.
743 YATES STREET PHONE E 3121

OTHERS PRICED TO $300.00
Use Our Budget Plan
F. W. FRANCIS
JEWELER 1210 DOUGLAS ST.

Save $40.00
ONE ONLY
NEW BEACH GAS RANGE
Regular $129.00.
Clearance Price $89.50
MACDONALD ELECTRIC LTD.
1121 DOUGLAS EMPIRE 1171

HEAR TODAY With a Western Electric Audiphone
Victoria Hearing Aid Co.
Batteries and Repairs for All Makes
219 Pemberton Bldg. B. S. H. TYE

SEE THE
ROYAL PRINCESS RANGE
Regular $72.75
$59.95
And Your Old Range
COAST HARDWARE
1418 Douglas St. Phone E 2213

LOANS
WITHOUT ENDORSERS
No credit enquiries of friends
NO DELAY • PRIVATE SERVICE

Cash Loan You Get	Amount You Pay Back Each Month Including All Charges			
	4 mos. loan	8 mos. loan	12 mos. loan	15 mos. loan
$ 20	$ 5.25	$ 2.73	$ 1.89	
50	13.13	6.83	4.73	
80	21.01	10.92	7.56	
100	26.26	13.66	9.46	$ 7.78
125	32.83	17.08	11.82	9.73
150	39.39	20.48	14.18	11.67
175	45.96	23.89	16.55	13.62
200	52.52	27.30	18.91	15.57
300	78.79	40.96	28.37	23.36

Instalments based on prompt repayment and include charges of 2% per month as authorized by the Small Loans Act, 1939. You borrow on your own signature, no endorsers on any loan. Phone or call to apply

HOUSEHOLD FINANCE
CORPORATION OF CANADA
Personal Loans $20 to $500
Second Floor, Central Building
620 View St., at Broad
G-arden 6189—VICTORIA, B.C.

LAGGING LIVERS ARE A LURE TO CONSTIPATION

Laggard livers are often guilty in cases of temporary constipation. Unless the bile flow is sufficient to act on intestinal wastes, satisfying relief from a laxative is doubtful. Beechams Pills, because they gently stimulate the flow of liver bile, prove themselves a laxative that promotes real intestinal cleanliness. Try this mild-acting, purely vegetable compound — Beechams Pills — and help relieve headachy heaviness due to irregular elimination. All druggists

Scotsmen Show Citizens How to Pipe and Dance

Splendid Display Is Given by Amateur and Professional Competitors at Highland Gathering At Macdonald Park Yesterday—Contestants Come From All Over Western Canada

NOT since the inauguration three years ago of the annual Highland gathering here has such enthusiasm been shown in connection with its dancing and piping events as yesterday at Macdonald Park. Greatly increased entry in all classes, all-round improved standards, close competition—particularly in the open classes—and a very fine spirit made this part of the day's entertainment as memorable and animated as the rest of the well-organized programme.

Beginning at 9 o'clock with the contests for the younger dancers and pipers, the programme reached its climax with the colorful procession around the field at 6 o'clock of all the five pipe bands which appeared before the grandstand in the course of the afternoon. Headed by the games officials, the majority of whom were also in Highland dress, the march past was a grand spectacle and was wildly applauded by Scotsmen gathered from all parts of the Northwest. Still later in the day Victoria had another reminder of the occasion when, at midnight, a bevy of Victoria pipers piped the out-of-town visitors from the Crystal Garden to the midnight boat.

THE WINNERS

The proudest competitor of the day was Helen Finlayson, Victoria girl, who won the grand aggregate in all events, securing with her marks the Auckland Cup, presented three years ago by William Auckland. The winning of the cup this year is fortuitous, as Miss Finlayson is already in her sixteenth year, the last year in which she can compete in the amateur competitions. She also won the Vancouver Island Senior Amateur Cup, presented by the association in memory of the late William Anderson, of Victoria, in his younger days one of the best-known Highland dancers in Scotland, and the Vancouver Island contest for the Reel of Tulloch, the award carrying with it the George Spence Matthews Cup.

Miss Finlayson is a member of the Victoria Ladies' Pipe Band also, and played on the field with this organization yesterday.

Mabel McAllister, daughter of Rev. T. H. McAllister, Victoria, for the second year won the Vancouver Island junior dancing championship; Adaline Grant won the Vancouver Island open dancing championship and the John Macdonald Trophy, and Janet McGregor, Calgary professional, won the British Columbia open championship.

PIPING EVENTS

Judges also had to do fine marking to pick winners in most of the piping events, which brought some splendid talent from outside points as well as from local ranks. J. Watt, of the Seaforth Highlanders, Vancouver, won the amateur piping class for the second year in succession.

Piper J. McMillan, of the 1st Battalion, Canadian Scottish, Victoria, for the second successive year won the open piping events, after a play-off with W. Urquhart, Vancouver, who came over in charge of the Vancouver Ladies' Pipe Band.

PIPE BANDS

The pipe band contest, held late in the afternoon, rallied interest in a surprising way. As the teams formed up in front of the bandstand, the crowd broke into spontaneous applause, and great difficulty was experienced in keeping the spectators off the field.

The "A" Division contest was won by the 1st Battalion, Canadian Scottish, under Pipe Major J. Marrs, Victoria. Each band had to play a march, a Strathspey, and a reel, and for their numbers the winners, who wore their Lennox tartan smartly, played the two marches, "King's Own Scottish Borderers" and "Farewell to Meerut"; "Munlochy Bridge," and "Jock Wilson's Ball." Their only competitor, 2nd Battalion, Canadian Scottish, under Major Ian Duncan, played "Portree Men," "Lads wi' the Plaids" and "The Kilt Is My Delight."

DIVISION "B"

Division "B" pipe band contest was won by the Vancouver Ladies' pipe band, under Pipe Major W. Urquhart, their numbers being "Atholl and Breadalbane," and "Lads of the Plaids" and "Old Man From Glengarry." The trophy with the win was the Allan Graham Cup.

The spectators showed keen appreciation of the other competitor in "B" class, the Seattle Pipe Band, under Pipe Major J. Ironsides, who were last year's winners. This is the third successive year they have come over to compete, a fact which the committee specially acknowledged in a megaphoned message of thanks after the last notes of their contest music died away. They played "Seventy-Fourth's Farewell to Gibraltar," "Maggie Cameron," and "Duntroon."

Although too recently-organized to compete, the six-months-old Victoria Ladies' Pipe Band, under Lilian Grant, gave a good exhibition of piping.

Judges of the piping events were Pipe Major J. Gillies, Vancouver; William Ferguson, Sidney; Pipe Major J. Ironsides, Seattle; C. Sims and J. Gow, Victoria. Judges of the dancing were Mrs. Gair and Mrs. Blake, Vancouver; John Reid and Donald McLean, Saanich, Mrs. John Grant and Miss Nancy Ferguson, Victoria. J. McMillan and A. Pollock were the official pipers for the day's dancing contests.

OLDEST AND YOUNGNEST

Senior among the actual performers in the piping events was Alec Johnson, who has been in the Vancouver police force for the last twenty-four years, and is at present pipe major of the Vancouver Police Band. Born in Aberfoyle, he learned piping in Oban, Scotland, from the old Scottish champion, John McColl, and won his first prize at the Strathendrick Highland games of 1906. William Grant, veteran from Winnipeg, ran him a close second in seniority.

Pipe Major Donald McIvor, who began competing in Highland piping contests in British Columbia in 1898, and R. D. Young, conspicuous in his Black Watch tartan, were among the oldest non-competitors on the field.

As chieftain for the day, Colonel Ross Napier, who wore the Napier tartan, appealed for donations to the Associated Scottish Societies' war subscription list, which collected more than $60 during the day.

Youngest of all competitors were three bonny lassies, just in their fourth summers, Carol Oliphant, Valerie Jeans and Joyce Clark, who yesterday made their debut by opening the afternoon dancing contests.

Jessie Simmons (Vancouver), Myrtle Dewar (Vancouver) and Lorna Doull (Victoria) won first, second and third places, respectively, in the "best-dressed girl" class, which had thirty-one competitors.

Nearly twenty different tartans were seen on the field. Nearly all officials as well as competitors wore Highland dress. Members of the reception committee included Lieut.-Colonel R. Kingham, Lieut.-Colonel Walter Bapty, Lieut.-Colonel B. Stephenson, Lieut.-Commander R. R. Kingscote, Captain J. Lightbody, Flying Officer D. D. DeWitt, Captain W. H. Molson, Captain C. R. Wilson; Captain Rev. J. L. W. McLean, Alderman S. H. Okell (who represented the Mayor), J. Berwick, Adam Bell, Mrs. W. Davey, Duncan MacBride, W. A. Jameson, William Auckland, J. Grant, T. Alexander, W. Burgess, Mrs. Burgess, Miss MacDonald, Mrs. J. MacKay, D. Cameron and Mrs. Alex Johnston.

DANCING

The results of dancing follow:

Novice Under Eleven Years

Highland Fling—1, M. Kingdom, Rezina; 2, M. Auchinvale, Union Bay; 3, B. Oliphant, Victoria.

Under Nine Years

Highland Fling—1, C. Savage, Edmonton; 2, C. Caddens, Saskatoon; 3, M. P. Hallan, Courtenay.

Sword Dance—1, C. Caddens, Saskatoon; 2, S. Kerr, Vancouver; 3, M. Manzer, New Westminster.

Under Eleven Years

Highland Fling—1, J. Robotham, Vancouver; 2, J. McLennan, Vancouver; 3, J. Nicholson, Vancouver.

Sword Dance—1, M. McAllister, Victoria; 2, J. Nicholson, Vancouver; J. Robotham, Vancouver.

Seann Truibhas—1, J. Nicholson, Vancouver; 2, M. McAllister, Victoria; 3, J. Robotham, Vancouver.

Sailor's Hornpipe—1, M. McAllister, Victoria; 2, J. Robotham, Vancouver; 3, J. Nicholson, Vancouver.

Under Thirteen Years

Highland Fling—1, S. McDonald, Vancouver; 2, B. Cameron, Victoria; 3, B. Hamilton, Victoria.

Sword Dance—1, H. Auchinvale, Union Bay; 2, S. McDonald, Vancouver; 3, G. McPhail, Vancouver.

Seann Truibhas—1, B. Hamilton, Victoria; 2, L. Andron, Vancouver; 3, H. Auchinvale, Union Bay.

All Junior Irish Jig—1, B. Hamilton, Victoria; 2, H. Auchinvale, Union Bay; 3, B. McDougal, Vancouver.

Sailor's Hornpipe—1, B. Cameron, Victoria; 2, B. McDougal, Vancouver; 3, L. Andron, Vancouver.

Under Fifteen Years

Highland Fling—1, G. Moore, Courtenay; 2, F. Kellas, Vancouver; 3, M. Bigbey, Saskatoon.

Sword Dance—1, F. Kellas, Vancouver; 2, G. Moore, Courtenay; 3, E. Kirkpatrick, Vancouver.

Seann Truibhas—1, M. Bigbey, Saskatoon; 2, F. Kellas, Vancouver; 3, E. Kirkpatrick, Vancouver.

Reel of Tulloch—1, G. Moore, Courtenay; 2, F. Kellas, Vancouver; 3, E. Kirkpatrick, Vancouver.

Irish Jig—1, F. Kellas, Vancouver; 2, M. Bigbey, Saskatoon; 3, E. Kirkpatrick, Vancouver.

Under Sixteen Years

Highland Fling—1, H. Finlayson, Victoria; 2, W. Burgess, Victoria; 3, G. Duncan, Comox.

Sword Dance—1, H. Finlayson, Victoria; 2, W. Burgess, Victoria; 3, G. Duncan, Comox.

Seann Truibhas—1, H. Finlayson, Victoria; 2, W. Burgess, Victoria; 3, G. Duncan, Comox.

Reel of Tulloch—1, H. Finlayson, Victoria; 2, W. Burgess, Victoria; 3, G. Duncan, Comox.

Irish Jig—1, H. Finlayson, Victoria; 2, G. Duncan, Comox.

All Senior Sailor's Hornpipe—1, G. Moore, Courtenay; 2, H. Finlayson, Victoria; 3, W. Burgess, Victoria.

Open British Columbia Championship

Highland Fling—1, J. McGregor, Calgary; 2, M. Dewar, Vancouver; 3, A. Grant, Victoria.

Sword Dance—1, B. Pringle, Vancouver; 2, M. McDonald Stout, Kimberley; 3, A. Grant, Victoria.

Seann Truibhas—1, A. Grant, Victoria; 2, J. McGregor, Calgary; 3, M. McDonald Stout, Kimberley.

Reel of Tulloch—1, M. McDonald Stout, Kimberley; 2, J. McGregor, Calgary; 3, A. Grant, Victoria.

SPECIALS

Grand Aggregate, All Events—H. Finlayson, Victoria.

Grand Aggregate, Under Nine—Colleen Caddens, Saskatoon.

Grand Aggregate, Under Eleven—Mabel McAllister, Victoria.

Grand Aggregate, Under Thirteen—B. Cameron, Victoria; S. McDonald, Vancouver.

Grand Aggregate, Under Fifteen—F. Kellas, Vancouver.

Grand Aggregate, Under Sixteen—H. Finlayson, Victoria.

Grand Aggregate, Open—J. McGregor, Calgary.

Vancouver Island Junior Championship — Mabel McAllister, Victoria.

Vancouver Island Senior Championship—H. Finlayson, Victoria.

Vancouver Island Championship, Open—A. Grant, Victoria.

Vancouver Island (Under Seventeen), Reel of Tuloch—H. Finlayson, Victoria.

Piping

Grand Aggregate, Junior — W. J. Moffat Duthie, Sardis.

Grand Aggregate, Amateur — J. Watt, Vancouver.

Grand Aggregate, Open—J. McMillan, Victoria.

Pipe Band, "A" Division — 1st Battalion.

Pipe Band, "B" Division—Vancouver Ladies.

Special, Under Five, Dancing—1, V. Jeanes; 2, C. Oliphant; 3, J. Clark.

Best-Dressed Highland Lassie—1, J. Simmons; 2, M. Dewar; 3, Lorna Doull.

PIPING RESULTS

Junior, Under Sixteen Years

Marches—1, W. J. Moffat Duthie, Sardis; 2, I. McKenzie, Vancouver; 3, J. Lowe, Duncan.

Strathspeys and Reels—1, W. J. Moffat, Duthie, Sardis; 2, J. Low, Duncan; 3, I. McKenzie, Vancouver.

Amateur

Marches—1, J. Watt, Vancouver; 2, A. McCrae, Seattle; 3, A. George, 1st Battalion, Canadian Scottish.

Strathspeys and Reels—1, J. Watt, Vancouver; 2, A. McCrae, Seattle; 3, I. McIntosh, Vancouver.

Old Highland Air—1, A. McCrae, Seattle; 2, I. McIntosh, Vancouver; 3, J. Watt, Vancouver.

Open

Marches—1, J. McMillan, Victoria; 2, A. McMillan, Victoria; 3, W. Urquhart, Vancouver.

Strathspeys and Reels — 1, W. Urquhart, Vancouver; 2, J. McMullan, Victoria; 3, A. McMillan, Victoria.

Special Piping, Junior—1, Helen Finlayson; 2, Bruce Finlayson.

Fine Dancing Seen at Highland Games

—Photos by Staff Photographer.

YOUNG people from all parts of British Columbia, and some of the Prairie provinces competed with great spirit in the dancing and piping events at the Highland gathering at Macdonald Park yesterday. In the top picture are shown the competitors in the Reel of Tulloch, the four in the foreground being in the "under sixteen years" class, won by H. Finlayson (Victoria), W. Burgess (Victoria) and G. Duncan (Comox), respectively; and those in the background being in the "under fifteen years" class, won by G. Moore (Courtenay), F. Kellas (Vancouver) and E. Kirkpatrick (Vancouver), respectively. In the lower picture are shown two of the young competitors in the sailors' hornpipe, Helen Auchinvale (Union Bay) in white, and Betty Cameron (Victoria) in navy. The dancing events this year drew the biggest entry since the inauguration of the Highland gathering, and, according to the judges, an improved standard. There was close competition, particularly in the open classes, and the spectators followed the events with keen enthusiasm.

CANADIAN UNIT AWAITS FIGHT

Fighter Squadron Ready for Battle—Has Completed Intensive Training

LONDON, July 27 (CP)—Members of the First Royal Canadian Air Force fighting squadron to reach Great Britain are undergoing a period of "refresher" training "to make doubly sure that when they meet the enemy they will definitely be on top," the Air Ministry said today.

The Ministry's news service, describing the squadron, said it "will soon be in action with Canadian-built Hurricanes."

It explained that the Canadians arrived in Great Britain as a complete unit. In addition to bringing their own planes they had "their own motor transport section, their own padre, doctor, dentist and paymaster" and "they brought with them enough spare parts to guarantee they need not call on the resources of the Home Country for many a long day."

The announcement did not mention names, but called the squadron leader "a veteran with more than 2,000 hours to his credit." It said the squadron's young airmen are proud of being the first Canadian fighter squadron over here, and quoted them as saying "other boys from the training scheme will soon be over and we would like to kind of set them an example."

RAY'S LTD.

Monday Specials

SNOWWHITE BLEACH 2 bottles 9¢
CLASSIC CLEANSER 2 tins 9¢

SPECIALS

Fan Razor Blades, 50 blades 25¢
Blaud's Iron Pills, bottle of 100 19¢
Mosby's Tonic, $1.35 size 2 bottles $2.00
Genuine Ironized Yeast, $1.25 size 89¢
Colgate's Tooth Powder, 35c size, with 29c size, for 34¢
Pro-Phy-Lactic Tooth Brushes, Reg. 50c 25¢
Jergen's Lotion, 50c size with 25c jar Face Cream 43¢
Pure Russian Mineral Oil, 16-oz. bottle 29¢
Films Developed and Printed, any eight-exposure roll 35¢

HEINZ TOMATO KETCHUP 9¢ 10-oz. bottle
CORN FLAKES 6¢ pkt.

Blue Ribbon Tea, 1-lb. pkt. 55¢
BLUE RIBBON COFFEE, 1-lb. tin 47¢

MEAT BALLS JIFFY, ½'s 3 tins 25¢
SPECIAL BLEND TEA 45¢ lb.

AYLMER PORK & BEANS
Selected White Beans Packed in Delicious, Rich Tomato Sauce
16-oz. tins 2 tins for 15¢

SAL SODA 8¢ 2-lb. pkt.
SOAP FLAKES 15¢ 2-lb. pkt.

AYLMER FINE QUALITY SEVILLE ORANGE MARMALADE
32-OZ. JAR 25¢
4-LB. TIN 37¢

TOILET TISSUE 2 rolls 5¢
WHITE NAPTHA SOAP 3 bars 10¢

MAKE SURE YOUR Flashlight CONTAINS
BURGESS FLASHLIGHT BATTERIES
Burgess Dual-Cell Flashlight Batteries Produce More Electric Energy — And Last Longer
LOOK FOR THE BLACK AND WHITE STRIPES ON THE BATTERY

ENTIRE STOCK AT SALE PRICES
FINEST IMPORTED
Sweater Coats
Pullovers
Knitted Suits
Blankets
Treasure Trove
909 GOVERNMENT ST.

ACCURACY
In all things is good, and particularly so in the dispensing of medicines, a procedure of the first importance with us.
BROAD AT FORT
McGill & Orme LIMITED
WE DELIVER
PHONE G ARDEN 1196

FINAL CLEAN-UP OF ALL SPRING AND SUMMER FASHIONS

COATS
Beautifully smart models of the more exclusive kind. Fine imported woolen materials. To clear $7.95

SHEER REDINGOTES
Smartly cut. Mostly navy and black. Cloths of splendidly fine texture. To clear $4.95

WASH DRESSES
Clever designs for the 1940 season. Fine materials that wash easily and retain their smartness. To clear $2.95 and $4.95

TWEED SPORTS JACKETS
Smartly man-tailored from the best of imported British woolen cloths. To clear $2.95 and $4.95

PARTY DRESSES
Captivatingly smart Summer styles for the garden party, the dinner and dance, or for the bridesmaid. To clear $9.95

Malleks LIMITED Ready-to-Wear and FURS
1212 DOUGLAS ST. E 1623

Must I be a slave to a washboard all my life?

NEW "TOP-SPEED" RINSO SOAKS CLOTHES BRIGHTER-WHITER —ENDS WASHDAY SLAVERY!

• Do you own a washing machine? Then remember this: the makers of 26 leading washers recommend New "Top-Speed" Rinso. Not just 1 or 2—but 26! Need more be said? Rinso comes in 3 sizes: small—LARGE—GIANT. Try it now!

The Daily Colonist

Established 1858

The Colonist Printing and Publishing Company Limited Liability

J. L. Talt, Managing Director

Subscription Rates by City Carrier:

Yearly	$12.00
Monthly	1.00

All subscriptions payable in advance. Mail subscribers are requested to make all remittances direct to The Daily Colonist.

Subscribers in ordering change of address should be particular to give both old and new addresses.

Subscription Rates by Mail:

To Canada, British Empire, United States and Mexico:

Yearly	$6.00
Half-Yearly	3.00
Quarterly	1.50

To All Other Countries:

Yearly	$18.00
Monthly	1.50

Sunday, July 28, 1940

A DELAYED WHEAT POLICY

As the crop year draws to a close, Canada finds herself in an anomalous position. On one hand she has wheat in store and in sight in great abundance, a blessing in time of war, even if it is not needed in large amounts at present. On the other hand she finds herself supporting prices by artificial means, and in a dilemma over an adequate wheat policy, one that will assure ample supplies and give the growers adequate returns. The Government has been floundering about in search of a solution, and only a week before the start of the new crop year it announced its policy. Basically, this is a continuation of that already in force, with a wheat processing tax and provision for monetary allowances to growers for storing wheat on their farms.

For months past it has been obvious that there would be a large carryover. For weeks there has been sound reason to believe that the new crop would be of large proportions, but because of the uncertainties that surround a harvest until it has been completed the Government dallied until the last minute before settling upon a policy. As has happened, year after year, only a few days remained between the Government's announcement and the close of the crop year, leaving inadequate time for thorough consideration of the problem by Parliament. As in the past, the policy is designed to meet the requirements of the immediate situation and, as usual, on a basis that means money must be taken out of the taxpayers' pocket. No long-range policy aimed at making wheat-growing self-supporting has been attempted. Until the industry has been placed on a solid foundation the country as a whole must pay, and at present this means the diversion of public funds from the war effort when every dollar should be going into the prosecution of the conflict.

Of immediate concern is the problem of storage. The country's elevator capacity is 424,000,000 bushels, which is reduced to 382,000,000 bushels by the customary deduction of 10 per cent for working space. Space for another 30,000,000 bushels is provided in elevator annexes, making a total capacity in elevators and their annexes of 412,000,000 bushels. With the carryover for the crop year now ending estimated at 290,000,000 bushels, the net available storage space is 122,000,000 bushels. With the wheat crop estimated at between 350,000,000 and 400,000,000 bushels this space will be filled soon after the start of the coming harvest. To complicate matters further, there will be the 275,000,000 bushels of coarse grains that will have to be housed.

Realizing that the first grain harvested will be the first to move to the storage elevators, many Prairie farmers have been building temporary storage facilities on their farms to avoid being involved in the glut. The big majority, however, have been waiting for leadership from the Government, and now that the announcement has come that they will be paid to hold part of their grain at the farms they are perplexed over their storage problem. There is relatively little storage space on the average wheat farm. Many farmers have none at all, being in the habit of delivering their wheat direct from the thresher to the nearest country elevator, or dumping it in great piles and delivering it as soon as possible.

The Government's decision on the storage problem has come at too late a date to be of much assistance. Farmers everywhere are engaged in their preparations for the harvest, getting binders and threshing machines in running shape after ten months of idleness. Few of them have time now to build even the cheapest and crudest storage bins or granaries; they must get on with the harvest and take care of the crop after it has been harvested. They and the country probably will suffer considerable loss through improper storage, because of the Government's delay in formulating and announcing its wheat policy.

FOR BETTER SCHOOLS

Owing to the revolutionary political and social movements of recent years, and the decline of public and private morality in certain countries, professional educators are engaged in considering anew the problem of religious instruction in public schools. The Dean of the Harvard Graduate School of Education contributes an article in the current Atlantic which is remarkable, among other things, for the agility with which he preserves his balance throughout a long discussion, and avoids coming down permanently on one side or the other.

He begins by telling us that, as his personal creed is "a mere formulation of possibilities," his views on religious education are at least free from theological bias. He thinks that goodness can flourish without a clearly-formulated creed. He believes that diversity of religious beliefs is no hindrance to the spirit of religion. It begets tolerance at any rate, and this enables us to join in good works with others. Diversity of religion makes it very difficult to use the public school for the teaching of religion. Moreover, the atmosphere of the public schools is different from that of the Sunday schools, and the latter are wasting their time and defeating their own ends when they imitate the ways of teaching that are most effective in arithmetic. The pedagogy of religion is not a mere adaptation of the pedagogy of secular instruction.

There is nothing new in these arguments. They have been advanced many times before, and with such an air of finality that many people have been led to think that the public school is no place for Bible reading or prayer. The suggestion seems to be that doctrinal differences are so great and the area of agreement among Christians so small that all the resources of scholarship and intellectual capacity among Christian ministers are unequal to the task of selecting Bible readings and religious exercises acceptable to all Christians.

The notion that there is a certain unchanged and unchangeable "atmosphere" in the public school is simply fantastic. In point of fact there is a change of atmosphere with every change of subject matter or activity. A change from a lesson in elementary science to one in music involves a change of atmosphere, a change of mental attitude. Students and teachers alike easily adjust themselves as they pass from the co-operative exercises of the singing period to the strenuous competition of the playground. The teaching procedure in arithmetic differs sharply from that of literature. Education is an all-round process which, according to an old definition, involves the harmonious development of the human powers and capacities. Those who say that the school is no place for the reverential attitude of religion seem to think that when a boy enters school he should leave part of his nature behind him. In this view the religious instinct is detachable, like one of the units of a complex machine.

However, there are some notable qualifications in Dean Holmes' essay. He affirms that "the human situation makes it utterly impractical to ignore religion, either in our lives or in our education," and that "in the face of what is happening in the world there is in fact no refuge for the human spirit but religion." Further, he cherishes a hope that "public education may yet prove a background for religious teaching and for worship." Finally, he gives expression to a thought which, in times like these, is in the minds of many, that "free peoples everywhere may yet turn to the deep uniting spirit of religion as the world's one sure defence against the madness of barbaric power seeking to command our lives."

It cannot be said too often that we are at this moment engaged in a death grapple with the powers of evil. The young and rising generation must be equipped to carry on the conflict. No present-day educational problem is of greater importance than the reintroduction of religious exercises and religious instruction into our public schools.

UNDER UNEMPLOYMENT INSURANCE

New machinery, with the customary partizan personnel, will be set up to carry out compulsory unemployment insurance. It will call for an army of officialdom, for many new recruits for the ranks of a bureaucracy that is more and more taking control of so many aspects of public life. All this could have been avoided if a trial had been given to the plan proposed by the Canadian Manufacturers' Association. The proposal of that organization was that unemployment reserves should be built up through the use of War Savings Certificates. The suggested contribution was 75 cents a week from the employee and 25 cents from the employer towards a fund invested in War Savings Certificates, which would be exchangeable for Unemployment Reserve Certificates of equal value, bearing interest at 3 per cent. Under this plan the machinery now controlling War Savings Certificates could have also looked after the unemployment reserves, and so a costly and cumbersome administrative organization for that purpose could be avoided and the taxpayers saved millions of dollars annually.

It is only the Government, and the experts it has called upon to approve and certify its policy, who believe that the unemployment insurance scheme, now devised and the subject of legislation at Ottawa, will prove sound actuarially. Such schemes, as politically conceived, never work out as intended. Unemployment insurance in Great Britain, when depression ensued, called for an excessively heavy drain on the taxpayers to meet deficits. It will be the same in this country. The Government has devised the plan hurriedly. It has been brought down during the concluding days of the session at Ottawa with inadequate time left for discussion. It is legislation which, in the years to come, will be the subject of repeated amendment and an increasing drain on the taxpayers, whereas the plan proposed by the Canadian Manufacturers' Association, or some similar one, could have been adopted for trial purposes, without any drain directly on the taxpayers other than what those who will benefit and the employers of labor, would pay.

The Weather

Meteorological Office, Victoria, B.C., at 7.00 p.m., Saturday, July 27, 1940.

SYNOPSIS OF WEATHER CONDITIONS

A moderate depression is centred northwest of Queen Charlotte Islands, and pressure continues high off the Oregon Coast. The weather has been cool throughout British Columbia, with showers in the Okanagan and Kootenay Districts, and also on the Coast.

Cool weather is reported in the Prairie Provinces, where a few scattered showers have occurred.

PRECIPITATION AND TEMPERATURES

(Precipitation for twelve hours to 5.00 p.m.; temperatures for twenty-four hours.)

	Precipitation	Min.	Max.
Victoria	--	52	63
Nanaimo	--	60	73
Vancouver	--	61	73
Kamloops	-	65	81
Prince George	-	52	75
Estevan Point	.01	55	65
Prince Rupert	.02	54	60
Langara	-	55	62
Atlin	-	49	71
Dawson	--	41	75
Seattle	--	59	73
Portland	--	58	79
San Francisco	--	57	67
Spokane	--	57	68
Penticton	--	58	--
Vernon	-	57	
Kelowna	.33	60	78
Nelson	.55	56	69
Kaslo	-	54	
Cranbrook	.06	53	69
Calgary	-	47	65
Edmonton	-	47	70
Swift Current	-	50	59
Regina	.02	51	70
Prince Albert	--	44	77
Winnipeg	--	46	78

SATURDAY

Minimum	52
Maximum	63
Average	57
Minimum on the grass	52

Weather: cloudy.

5:00 P.M. WEATHER REPORTS

Victoria—Barometer, 29.88; wind, SW., 24 miles; cloudy.

Vancouver—Barometer, 29.86; wind, SE., 10 miles; cloudy.

Kamloops—Barometer, 29.76; wind, W., 5 miles; cloudy.

Prince George—Barometer, 29.70; wind, SE., 2 miles; cloudy.

Prince Rupert—Barometer, 29.82; calm; cloudy.

Langara—Barometer, 29.78; wind, SW., 5 miles; cloudy.

Estevan Point—Barometer, 29.91; wind, NW., 10 miles; cloudy.

Tatoosh—Barometer, 29.91; wind, SW., 10 miles; foggy.

Portland—Barometer, 29.89; wind, NW., 10 miles; cloudy.

Seattle—Barometer, 29.89; wind, SW., 15 miles; cloudy.

San Francisco—Barometer, 29.84; wind, SW., 10 miles; cloudy.

Note and Comment

BY SANDHAM GRAVES

It was full Summer yesterday. The bees in the linden trees made a close umbrella of sound as they sought out the sugar-coated leaves. Under its droning canopy, a robin wrestled with an over-ripe, and stolen, cherry on the ground. The green leaves of the linden cast a patchwork circle of light and shade upon the ground, through the centre of which noiselessly marched the deeper shade cast by its trunk, like a pointer on a sundial.

• • •

A Wedgwood patterned sky turned slowly overhead. In it, the seagulls planed along the esplanade, as motionless as stuffed birds, the sun bright on their silvery keels. Out to sea, the water danced and sparkled, as if the waves were made of diamonds, leaping up to catch the sunshine. Along the strand the sea sighed softly, playing on the rounded pebbles an old, old song of deep content.

• • •

Up on the rocky hillside, the arbutus trees preened themselves in their new green leaves; their red stems curving and peeling down to new green bark in olive tinted drab. At their feet, the old leaves rustled, yellowing and dry with age; distinctive in a fall that antedates the forest's own. A silent crow, with bright and beady eyes, raked through the deadfall leaves, searching for something it had hidden there from prying inquisitions.

• • •

Resplendent with their clusters of terra-cotta berries, the mountain ash trees stood in rows along the boulevards; their leaves like fingers waving in the scarcely moving air. Not yet have the robins raided them for that red and ripening fare. Underneath their shade, indeed, may be found the robins' cherry pits, picked clean and still adhering to the boldly pilfered stalks.

• • •

The laburnums have turned old, their golden clusters now the sport of memory, their seed-pods bulging with sufficient fruit to plant a hundred boulevards. A green leaf hangs beside a yellow one, while spiders spin their airy webs in every nook and cranny of their graceful, folding shade. A wild canary perches in among the turning leaves, so much alike to them that only liquid bursts of song betray its presence there.

• • •

The chestnut trees have lost their fancy airs of Spring, their lilliputian merry-go-rounds where fairies nightly circled underneath the climbing moon. Their heavy leaves spread fanwise to protect the growing fruit. In spite of all their care, the green-spiked outer cases have blistered russet on top and on the southern side. Inside, the creamy colored chestnuts are taking on the color of a piebald horse; mahogany patches widening daily, as the sun draws its lessening arc.

• • •

Yonder in the park the rose leaves tumble with a fine abandon, making patchwork pictures on the ground in pinks and golds and deepest reds. The border flowers have grown short-stemmed for lack of moisture, throwing out their myriad colors from a lowly, humble stand. The weeping willows dip their trailing branches in the pond, as if their soft reflections captivated them, and they longed to be the tree that grows in water down below.

• • •

A half a dozen streets, the corner of one park, and yet how vivid is the picture that Summer spreads for all who will to see! Look, now, in haste. Another month and nearly all the colors will be gone, until the wind hauls north, and Autumn colors, brown and scarlet, fleck the countryside. This is the season of the ripening harvest. Bough and branch and stem are heavy laden. The sap is straining to maintain the whole tree's weight, and more in bounty. The birds are stuffed to bursting, needing only just a little water to complete a perfect Summer.

• • •

Man takes it all unseen. It might not even happen for all he often knows, or cares. He knows it's Summer by the calendar. Spring, Summer, Autumn, Winter are so many pages in the crumpling book of dates. Quarter and half-quarter day. Rent day, tax day. But never this day; never a day to see, a day to share! See, two feet below a city's nose, upon this red brick wall within a sunken garden passed by thousands daily, a fine magnolia blooms; so perfect in its shape and flowering that even busy sparrows stop and cock their heads aslant to look, and look again. Aye, Summer is here. Summer is going. Did you know it called?

To the Men of H.M.C.S. Fraser

Far from the land of the Maple Leaf,
Far from the folks you knew,
There near the stricken shores of France,
Steadfast you were and true.

Still with a smile, and maybe a jest,
You passed to the great Unknown,
Such was the strength of your sacrifice,
So was your courage known.

You are the lads that short years ago,
We saw in our school yards play.
Little we dreamed of the test to come,
Or the fearful price to pay.

The only word that has come to us,
That shines through the darkness clear,
Is this, that your valor and hardiness
Were proved—that you knew not fear.

To those who are left to mourn your loss,
This last word we have to say:
"Canada mourns with you and yours,
For your hero sons today."—V. J. R.

(Published by Courtesy of The Hastings News, Vancouver.)

The Observation Car

By THE EDITORIAL STAFF

To a Stray Dog

"A.B.M." of "Twin Oaks," composed this poem: "To a Stray Dog": "Poor stray doggie, have you no home? Just come along, fellow, I'll give you a bone. Your eyes are so tender, loving and true. You make my heart ache, for I know you're true blue. Dear stray doggie, your eyes they just talk. I know you are pleased, I can tell by your walk. I'll thank the Good Lord until the end for giving the dog to be our friend. This three-lettered word called dog means lots in this world to me; reverse it, you see it spells God; two friends, who are friends indeed" . . . Two boys sitting on a bench at Thetis Lake on Thursday were startled to hear sweet strains of music apparently floating out of the thin air. They jumped up to investigate, but could not find the source. Finally a third youth pedaled by on a bicycle fitted with a portable radio set on the carrier . . . In Seattle a firm advertised that it would move anything large or small, inches or miles, on land or water. A customer took the manager at his word and ordered a ninety-ton two-story house moved ten miles . . . The United States Bureau of Internal Affairs has ruled that persons convicted of falsely representing a price increase as due to new defence taxes face severe penalties. We should like to read similar news in Canada.—G.B.

• • •

Glancing Over Sport

Every once in a while the name of Bill Tilden, forty-seven-year-old tennis star, hits the headlines. The other day he stepped on the courts and turned back Fred Perry, another former king of the amateur ranks, in straight sets by scores of 6-2 and 8-6 . . . The declining Brooklyn Dodgers are still packing them at Ebbetts Field. To date they have drawn something like 80,000 more fans than last season. The Giants have attracted 35,000 more and the Yankees have had half a million so far this schedule, which tops all teams for home attendance . . . Due to their record the Victoria Longshoremen will be slight favorites to turn back Cameron Lumber in the city senior softball play-offs which get under way at the Athletic Park this week . . . Promoter Mike Jacobs has side-stepped Max Baer for the September heavyweight title bout and has given it to the winner of Billy Conn and Bob Pastor. Apparently Baer and the matchmaker cannot come to terms and that's why the ex-champion has been left out in cold at this stage. One thing is just about certain, and that is Conn will never stand up against Joe Louis, for, although he is a clever boxer, he carries no steam behind his punches. As for Pastor, he has been beaten by the Bomber twice already, the last time via the knockout route. Pastor back-pedaled his way to some sort of fame in his first bout and managed to stay the limit.—J.D.

MODERATELY SEVERE EARTHQUAKE MARKED

CINCINNATI, July 27 (AP).—The Xavier University seismograph recorded a "moderately severe" earthquake, probably in Southern Mexico, for an hour and a half today.

Rev. Victor Siechschulte, seismologist, said the quake, which began at 6.37 a.m. M.S.T., appeared to be 1,750 miles from Cincinnati.

FIFTY YEARS AGO TODAY

(From The Daily Colonist of July 28, 1890)

Portland's Population—The result of the census for Portland, Oregon, was made known on Saturday, the population of the city being given as 35,861; East Portland, 9,788; Albina, 4,600 and the balance of Multnomah County, 10,750.

Personal News—R. J. Parke, Portland, is in town. . . . A. W. Smith, M.P.P., for Lillooet, is visiting the city. . . . W. R. and S. A. Migan, Kamloops, are registered at the Clarence Hotel. . . . Miss M. A. Summerfield, San Francisco, is staying at the Clarence Hotel. . . . T. E. Ladner and T. McNeeley came over by the steamer Rithet last night. . . . C. E. Mallette, with Mrs. Mallette and family returned from San Francisco yesterday. . . . W. T. Livock, of the Hudson's Bay Co., was a passenger North by the steamer Louise yesterday. . . . D. E. Brown, of the C.P.R. at Vancouver, was a passenger from the steamer coming from San Francisco. . . . J. A. Thompson, chief engineer of the Rainbow, has gone East for the purpose of undergoing examination as to his competence for the position of steamboat inspector.

Here and There—Howard Chandler, captain of the Toronto Wanderers Bicycle Club, is in Victoria on his way to Alaska for a holiday trip. . . . C. W. Minor, captain of the local club, paid him a visit yesterday. . . . Two of the safety riders made the run from Goldstream to Victoria in one hour four minutes on Sunday afternoon. . . . The tournament under the auspices of the Cowichan Lawn Tennis Club takes place on August 2, the entries for which will not close until Thursday evening next.

VISITING SCOTS MEET AT PARTY

Reception Held at Britannia Branch for Highland Games Contestants

Following the contests at the Highland Games yesterday, the Vancouver Island Pipers' Association held an informal reception for the local and visiting pipers and dancers at the Britannia Branch, Canadian Legion, Hall last night.

With pipers and dancers from Seattle, Vancouver, Victoria and Up-Island points as guests, the members and executive of the association afforded the visitors an extremely pleasant evening. Impromptu exhibitions of both piping and dancing were greeted with approval by the assembly, and many a keen eye and knowing ear paid heed to the efforts of the younger men exhibiting their skill with pipe and drum.

The pipe and drum bands from Seattle and the 1st and 2nd Battalions, Canadian Scottish, Bands attended, and gave examples of their skill.

PROMINENT GUESTS

A few of the prominent guests of the evening were Pipe-Major J. W. Ironside, piping judge, from Seattle; John McKie, president of the Caledonian Society of Vancouver; John Gillies, Vancouver, pipe-major of the Scots Guards, and late pipe-major of the 72nd Seaforths, who was principal judge during the Highland Games piping; Dr. W. R. Gunn, president of the Highland Games Association; Col. Ross Napier and E. M. Whyte, also of the Highland Games Association executive; and members of the executive of the Vancouver Island Pipers' Association, including Capt. C. R. Wilson, president; W. G. Gamble, secretary; A. Watson; Pipe-Majors Donald Cameron, John Reid and William Ferguson.

Light refreshments were served during the evening, many of the guests arriving during the evening's programme from the Highland Games dance at the Crystal Garden.

THE BUMBOAT ARMADA

(Dunkerque, June, 1940)

In little ships and big they came
Across the Channel blue,
Where four hundred thousand fighting men
Had fiercely struggled through.

Some were left to guard the rear
God rest their noble souls!
Through Britain's story deeds like these
Are writ on priceless scrolls.

Death from above, abeam, below,
The price they had to pay
To rescue Britain's fighting men
On that Midsummer day.

A motley bunch—destroyers, skiffs—
They meant to see it through,
Great liners, cargo boats and, yes,
A Peterboro canoe!

Ye Gods! Did ever such a fleet
Sail o'er the Channel's path
To rescue father, brother, son
From the Nazis' frenzied wrath?

Three times they crossed that strip of blue,
Three times with death so near;
They brought the warriors back again
To all they held most dear.

Yes, back again to face the Hun
On land they love so well.
This time the stake is Motherland,
And, oh, if tongue could tell!

Tell how her sons have rallied round
The dear old flag of yore,
To smash aggression's mighty grip
That freedom shall endure.

Tell how on Dunkerque's shell-swept beach
That bright Midsummer day,
A race of heroes crossed the sea,
For these, O Lord, we pray.

Then run aloft St. George's Cross,
Triumphant let it wave,
A token proud that under it
We never shall be slaves.

H. GRAINGER.

Cobble Hill, B.C.

SUNRISE AND SUNSET

JULY

Times of sunrise and sunset (Pacific standard time), at Victoria, B.C., for the month of July, 1940.

Date	Sunrise	Sunset	Date	Sunrise	Sunset
1	4 15	20 19	17	4 29	20 08
2	4 16	20 18	18	4 30	20 06
3	4 17	20 18	19	4 31	20 05
4	4 17	20 17	20	4 32	20 03
5	4 18	20 17	21	4 34	20 01
6	4 19	20 17	22	4 35	19 59
7	4 20	20 16	23	4 36	19 58
8	4 21	20 16	24	4 38	19 56
9	4 22	20 15	25	4 39	19 54
10	4 23	20 14	26	4 40	19 53
11	4 23	20 14	27	4 41	19 51
12	4 24	20 13	28	4 42	19 49
13	4 25	20 12	29	4 44	19 47
14	4 26	20 11	30	4 45	19 45
15	4 27	20 11	31	4 46	19 43
16	4 28	20 10			

Meteorological Office, Gonzales Heights, Victoria, B.C.

Has Many Uses in Cooking and Creaming

As a whole milk ★ in place of cream ★ for whipping ★ in baby's bottle ★

Carnation Evaporated Milk — A Canadian Product

MEN'S FLANNEL PANTS 2.98

Good quality dark grey flannel. Smartly tailored. Hard wearing. Cuff bottoms. Sizes 28 to 44. Extra value price

THE "WAREHOUSE"

1420 Douglas St. "WHERE VALUE GOT ITS NAME" 1119 Government St.

Big Car Owners Are Changing to the Economical

Hillman '10'

BIG cars . . . very recent models . . . are being traded in on the new Hillman "10," because it offers the economy so necessary in wartime. In some cases the actual value of the car traded in is higher than the price of the Hillman. In which case we pay the difference in cash!

Whether your car is practically new or several years old . . . if it is expensive to operate we know you will be interested in the economy of the Hillman "10." Let us give you the facts without delay. Four-door touring sedan

$995 Gov't Tax Extra

JAMESON MOTORS, LTD.

750 BROUGHTON STREET

BATHING SUITS

TRAVELERS' SAMPLES $2.95 and $3.95

DICK'S DRESS SHOPPE

1324 DOUGLAS STREET PHONE E 7552

Letters to the Editor

No letter to the Editor will be inserted except over the proper signature and address of the writer. This rule admits of no exception. No letter should exceed 500 words in length.

HEALTH

Sir,—Having secured a copy of the booklet "Food for Health in Peace and War" as edited by the Canadian Medical Association, and distributed by the various life insurance companies of Canada with the sole intention of trying to do my bit, as a wife and mother, in this time of national stress, I have been forced to the following conclusions:

This book is a very timely and useful publication, to those wives and mothers whose means will permit them to follow its suggestions. To the mothers and wives on relief or Government pensions, it is of little avail as their allowances are not adequate to permit them to follow the diets suggested in this booklet.

The booklet, in two paragraphs on the inside cover, stresses the fact and necessity of a given amount and kinds of protective foods to maintain normal health and prevent such diseases as tuberculosis and influenza. We read periodically of how full to capacity our hospitals are and how harassed the Government is with the care of indigent patients. Would not a great deal of this be eliminated if the people who are so unfortunate (many of them against their will, through force of circumstances) as to have to become public charges were allowed a livable allowance? By the time a family, on relief or Government pensions, pay their overhead expenses (rent, light, water and fuel, to say nothing of clothes, medicines where needed) and buy the necessary family cleansing materials, there is far from enough left to provide the really necessary foods, in kind and quantity, as outlined in the Medical Association's booklet. Surely the Medical Association should know whereof it writes, and surely it would, in the long run, pay the Government to supply their temporary wards with adequate nourishment. By so doing they would build up a better physical, mental and moral race, as it is common knowledge that malnutrition leads to physical disabilities, which in many cases lead to mental collapse and moral degradation.

Many of the homes on relief or on Government pensions have given voluntarily of their manhood to serve King and country, and if our present war struggle is to continue they will doubtless feel it their duty to provide more. Is it not, in view of these facts, essential that they be physically fit and ready for whatever duties they be needed to take up, wherever and whenever?

(MRS.) W. A. BALDWIN

2552 Blanshard Street, Victoria, B.C., July 26, 1940.

DANGEROUS ROADWAY

Sir,—I believe I have done British Columbia a favor by my University of California thesis showing that British Columbia and not Ontario was the "banner province" in education. Also, I feel greatly indebted for the many kindnesses shown me at Chilliwack where I taught twelve years ago, and at Revelstoke, where now I have seen my wife nearly die as a result of a crossing accident and miraculously brought back to life in the excellent hospital.

I wish, therefore, most courteously but emphatically, to urge upon the authorities the necessity of placing warning signs on all dangerous roads immediately. A state of emergency exists in the Revelstoke area. This has not only been a "bottle neck" but a "dead end." The cork has blown out with the opening of the Big Bend, with 400 cars making the trip some days. These tourists come from the Prairies where there are no hills, or from the United States where driving is by road signs almost altogether.

STOCKER'S SECURITY STORAGE LTD.

VICTORIA'S FINEST FURNITURE • • WAREHOUSE MOVING • PACKING

PHONE G 3181

My wife was nearly killed in a head-on collision at a double-reverse railway and bridge crossing within seven miles of Revelstoke. The A.A.A. and the Province had no signs here. "Why?" I asked an officer. "A similar accident happened here a year ago. Why didn't you put up signs?" The officer answered: "Why we have two accidents every week here."

I was told there are no signs on hand, but I now have large colored movies of the "death trap" showing road signs stacked under months of dust in the attic of the Provincial Government shed in Revelstoke.

In all kindness I ask that these signs be used to prevent the slaughter of visitors. By the way, Americans who read your huge signs from Los Angeles northward are glad to spend their money here—but we beg you—warn us of your "death traps."

CARL ANTHONY ANDERSON, M.A.

Hotel Monterey, 944 W. 8th Place, Los Angeles, Cal., U.S.A., July 24, 1940.

Tides at Victoria

JULY

Time of tides (Pacific Standard Time) at Victoria, B.C., for the month of July, 1940.

Date	Time	Ht.	Time	Ht.	Time	Ht.	Time	Ht.
	H.M.	Ft.	H.M.	Ft.	H.M.	Ft.	H.M.	Ft.
1	6 57	2.7	....	....	....	....	22 06	8.6
2	7 25	2.1	....	....	....	....	23 39	9.9
3	7 55	1.5	....	....	....	....	....	....
4	0 03	9.0	8 27	1.0	....	....	....	....
5	0 38	9.0	9 03	0.7	13 16	7.5	20 24	7.4
6	1 14	9.0	9 39	0.7	13 24	7.6	21 25	7.2
7	1 59	9.1	10 18	0.9	14 40	7.9	22 20	6.9
8	2 42	9.2	10 58	1.4	15 09	7.9	23 34	6.5
9	3 38	9.5	11 35	2.1	15 24	8.0	....	....
10	0 45	5.9	4 45	9.8	12 18	1.0	20 02	8.2
11	1 57	5.1	6 30	9.1	12 55	4.0	20 51	8.3
12	3 08	4.4	9 52	5.9	13 31	4.3	20 59	8.5
13	4 17	3.4	11 35	5.7	13 49	5.9	21 27	8.7
14	5 16	2.7	....	....	....	....	22 00	8.9
15	6 40	2.0	....	....	....	....	22 37	9.0
16	8 57	1.5	....	....	....	....	23 18	9.0
17	7 38	1.2	17 09	7.8	19 20	7.7	23 57	8.9
18	8 19	1.1	17 25	7.8	20 19	7.4	....	....
19	0 35	8.8	9 55	1.3	17 49	7.8	21 04	7.1
20	1 15	8.4	9 21	1.3	18 09	7.7	21 57	6.9
21	1 55	8.0	10 05	3.0	18 25	7.7	22 50	6.8
22	2 45	7.4	10 41	3.5	18 45	7.7	23 49	6.8
23	3 35	6.9	11 11	3.9	19 08	7.7	....	....
24	0 47	5.5	4 19	8.4	11 40	3.8	19 31	7.9
25	1 55	5.4	6 26	8.9	12 05	4.4	19 59	7.9
26	3 05	4.8	7 27	8.4	12 13	4.9	20 22	7.9
27	4 03	4.4	....	....	....	....	20 45	8.1
28	4 50	3.8	....	....	....	....	21 10	8.3
29	5 30	3.3	....	....	....	....	21 34	8.4
30	6 10	2.7	....	....	....	....	22 16	8.6
31	6 48	2.2	....	....	....	....	22 55	8.7

The time used is Pacific Standard for the 120th Meridian west. It is counted from 0 to 24 hours, from midnight to midnight. The figures for height serve to distinguish high water from low water. Where blanks occur in the table, the tide rises or falls continuously during two successive tidal periods without turning.

To find the depth of water on the sill at the Esquimalt Drydock at any tide, add 30 feet to the height of high water as above given.

BUT THEY DIDN'T

LIVERPOOL (CP).—William Henry Jones, twenty-seven, told a Conscientious Objectors' Tribunal he turned from Anglican to Methodist when war opened, thinking the Methodists would become pacifists. He was registered for duty with a voluntary ambulance unit.

ARTIST FINED

LONDON (CP).—Not as an excuse, but in explanation, Augustus John, the prominent artist, said he neglected to turn off a switch, leaving a bright light in his studio window at 3 a.m. He was fined £3 ($13.35) for breach of the blackout regulation.

Portugal Happy and Prosperous in Spite Of Warring Europe

British Journalist Finds Many Paradoxes in Country Teeming With Refugees and Tourists Attending Beautiful National Exhibition

This description of life in refugee-crowded Portugal was written by a prominent British journalist who was formerly first secretary of the British Embassy in Paris. When the Germans invaded France he left Paris and spent some time in Portugal on his way to join the British Legation in Rio de Janeiro.

By PHILIP CARR

(Released by North American Newspaper Alliance)

LISBON, Portugal (By Air Mail).—Although bitterly ironic contrasts are to be found at this moment all over Europe, there is perhaps no place which is so paradoxically full of them as Portugal.

Lisbon is packed with visitors. Many of these visitors are refugees from France—French and English and American, Polish and Dutch and Belgian, Jew and Gentile—waiting and scheming to obtain first the permission and then the transport to reach their own country or any country that will take them.

WHEN MONEY MEANS LITTLE

They are not a beggardly horde of refugees. Most of them a few weeks ago, would have been considered well-to-do. A large proportion have arrived in their own motor cars. But all of them, in leaving France, crossing Spain and entering Portugal, have accomplished an odyssey which has impressed upon them the stern economic truth that, in certain circumstances, being rich counts for nothing if the ready cash is in a foreign currency which no one will accept, that having millions in a bank is useless if no one will take your cheque.

I have myself seen a member of the most famous financial family in Europe carrying across the International Bridge at Irun the two bags which were his complete luggage, and sitting down on them at the other end, while he waited for permission to enter Spain. You might have thought he was some poor emigrant, and not a well-known figure in the salons of three capitals.

I myself lunched at Irun, in a dirty little restaurant, where men and women of European reputation almost fought to help themselves to food. I know a wealthy lady of eighty-four years who almost starved for two days in her Rolls-Royce at the frontier between Spain and Portugal, and was only saved because a number of young Englishmen and women from Oporto hearing of the congestion at the Douro rushed by road to the frontier with sandwiches and tea to offer to the travelers who were being held up.

The war refugees are not the only visitors to Lisbon, nor are the war and its problems the only things in which the Portuguese are taking an interest.

PEACE AND PLENTY

Here is the great paradox. While Europe is thinking in terms of war and restrictions and sacrifice, Portugal is thinking in terms of peace and prosperity and plenty. At least half the occupants of the Lisbon hotels are tourists from other parts of Portugal, from the Portuguese colonies and from Brazil—whose inhabitants are Portuguese in race and language—tourists come to visit the remarkably beautiful National Exhibition of this year.

The exhibition has been organized to commemorate the eighth centenary of the foundation of Portugal as a kingdom, and the whole of Portugal is gay with bunting in connection with it. From almost every window in every street flutters a flag in the sea breeze which relieves the heat of the banks of the Tagus. All the houses seem to have been freshly painted for the occasion.

The policemen have new helmets, which are like the helmets of the London police, but do not quite suggest the London police, for the Portuguese are generally little fellows, wear their helmets at a rakish angle and show grey cotton uniforms under their long blue overcoats.

The prominent places in the daily papers are taken, not by war news, but by accounts of some ceremony or other in connection with the exhibition, the inauguration of a new pavilion, the opening of a congress, the performance of a new musical work, and so forth.

AIR OF PROSPERITY

The exhibition is indeed something more than a reminder of Portugal's glorious past. It is an expression of her satisfaction in her very comfortable present. You are conscious of this feeling not only in Lisbon, but all over the country. There is an air not of riches, but of modest and yet very contented prosperity.

One expression of this modest prosperity is that the people seem to have enough to eat. There is ample food, and everyone eats amply—indeed, rather too amply, say some Portuguese doctors. The food is as good in quality as it is abundant in quantity. The bread is white and deliciously baked, in pleasant contrast with the grey and heavy compound with which the Spaniards have to be content.

The fish, delivered every morning in Lisbon from the boats to the door by fisherwomen carrying their large flat baskets on their heads, is superior in freshness and in variety to what can be obtained in any other capital in Europe. The meat, especially the beef, is excellent in tenderness and flavor. Butter is not a first necessity in a country which chiefly uses olive oil, but it can easily be obtained. There is fruit in plenty.

And yet Portugal is not really rich, and the life of the great majority of the Portuguese people is extremely modest. But they are industrious, their tastes are simple, their temperament is happy and contented, and their climate is delightful. They might perhaps be richer if they were heavily industrialized, but the fact that they are not has enabled them to maintain the agricultural and maritime character which has not changed for centuries, and to keep alive many traditions and much regional individuality, which are admirably illustrated in the exhibition.

ARTISTIC ORIGINALITY

There is hardly a thing in the architecture or the decoration which does not show artistic originality and simple taste. Prominence is given to local craftsmanship, local costume, local background. There are charming reproductions of old village streets and houses and of the fishing boats, which still follow their ancient and picturesque form and color. Sea-consciousness is expressed again and again in the same spirit as the "Manuelan" architecture of the sixteenth century.

And yet what most of all impresses the visitor who arrives from the horrors of the European cauldron is not so much Lisbon and the exhibition itself, but the freshness and simplicity and gaiety of the local festivities in the smaller towns. On a recent Sunday, I attended one of these festivities in the little town of Tomar, which I knew already because its circular thirteenth-century church monastery is one of the purest gems of architecture in the world. The streets were decorated not only with flags, but with embroidered silk shawls and brocaded bedspreads hung out of every window.

PROCESSIONAL OFFERING

The official party was greeted by a salvo of rockets—the Portuguese, who are a childlike people, take a joy in daylight fireworks. The festival consisted of a processional offering of meat and wine and bread to the poor. Oxen, with horns gilt and festooned with flowers, represented the meat. They would be killed tomorrow. The wine, in large barrels, was on wagons to which the oxen were harnessed.

The characteristic and beautiful part of the whole thing was, however, the offering of bread. Two by two, walked three hundred young women, dressed completely in white, each accompanied by a young man in his best clothes, and each carrying, balanced upon her head, a sort of tower, at least three feet high, constructed of sticks driven through loaves of bread and adorned with colored flowers, sometimes real, but in most cases of paper. At the top of this tower was a symbolic dove, also in most cases of paper, but real in one or two.

This procession passed through all the streets of the sunlit town, to the immense joy and pride of the whole population, who cheered and let off more fireworks.

Nobody seemed to think of other explosions not so many hundreds of miles away.

HOTEL Stewart SAN FRANCISCO DOWN TOWN
On Geary St. Just above Powell—principal Stores and Theatres are within easy walking distance on the level
WITH PRIVATE BATH
SINGLE $3.00 and $3.50
DOUBLE $4.00, $4.50 & $5.00
Without Bath—Single $2.00; Double $3.00
EXCELLENT DINING ROOM AT MODERATE PRICES
Send for Folder—gives complete Tariff, describes points of interest
Chas. A. & Margaret Stewart, Proprietors

SALAD RECIPE COMPETITION

Prizes for the Two Best Simple Salad Recipes

CONDITIONS

(1) Salads must be composed of produce grown on Vancouver Island and shall require a real mayonnaise dressing.

(2) Entries must be sent to the Macdonald Electric Company not later than 5 p.m., August 3, 1940.

PRIZES

Beautiful Hampers of Best Foods Products Now on Display at

MACDONALD ELECTRIC LTD.

1121 Douglas St. Phone E 1171

JUDGES

Mrs. M. A. Foulds - Miss C. Martin

$50.00

5-day round trip from Vancouver on the PRINCE GEORGE & PRINCE RUPERT. Fare includes transportation only from Victoria. Ask about side-trip to Jasper National Park.

If you like to rest on your vacation, one of the world's best places is a deck chair on the smooth seaway through sheltering gorges to lovely Portland Canal. All kinds of shipboard fun when you want to be active, many ports of call including Hyder, Alaska. Sailings from Vancouver every Wednesday; all outside staterooms.

CHAS. F. EARLE, District Passenger Agent, 911 Government Street. Phone Empire 7127.

A New Hobby—War Savings Stamps!

CANADIAN NATIONAL

BEST RECIPE WINS PRIZE

Awards for Best Salad Recipe Submitted to Macdonald Electric, Ltd.

Housewives of Greater Victoria will have the opportunity to show their culinary skill during the coming week. An interesting competition has been arranged by the Macdonald Electric Limited in conjunction with the "Salad Celebrity Week," commencing Monday, July 29, and sponsored by the nationally known makers of Best Foods Products.

The competition arranged by Macdonald Electric is one which is bound to have wide appeal. Prizes are offered for the two best salad recipes submitted before 5 p.m., Saturday, August 3. These recipes must call for the use of Vancouver Island produce and should require a real mayonnaise dressing. A special display of packed hampers, featuring Best Food Products, will be made in the windows of Macdonald Electric, to which store all entries must be sent.

THE JUDGES

The entries will be judged by Mrs. M. A. Foulds, home service director, and Miss C. Martin, home economics instructor.

In speaking of this competition and "Salad Celebrity Week," Mrs. Foulds was emphatic in her endorsement of the movement. "From the point of view of health," she said, "doctors and dieticians recommend salads throughout the year and especially for the Summer months. During the warm weather it is not necessary to refuel your system with heavy meals, light nourishing meals are far more healthful. Salads contain all the vitamins, proteins, carbohydrates, calcium, etc., so vitally needed without adding extra calories. From an economic point of view, it must be borne in mind that consumption of Vancouver Island grown produce is a move toward community spending which has the effect of supporting the farmer, the local merchant and in the long run pays dividends to the individual.

SENT TO JAIL FOR PREJUDICIAL TALK

CHEMAINUS, July 27. — Earle Devlin, longshoreman of Chemainus, was sentenced to six months in jail today in Provincial Police court on a charge of making statements prejudicial to recruiting. Stipendiary Magistrate G. A. Tisdale heard the case, and Arthur Leighton, Nanaimo, conducted the prosecution. The accused conducted his own defence.

AMBULANCES PROVIDED

LONDON, July 26 (CP).—Canadian Red Cross headquarters in London today received a cable that 130 ambulances are being provided from contributions of villages, towns and voluntary organizations in the Dominion, the British Broadcasting Corporation reported. They are being shipped as quickly as possible.

Will Act as Judge in Competition

MRS. M. A. FOULDS

HOME service director, who will act, in conjunction with Miss C. Martin, in judging the entries in salad recipe competition sponsored by Macdonald Electric Ltd.

ANTI-VIVISECTION MEETING IS HELD

At the monthly board meeting of the Canadian Anti-Vivisection Society, Victoria, deep regret was expressed at the passing of well-known supporters of the cause, Rt. Hon. Sir Ralph Paget, P.C., K.C.M.G., C.M.G., C.V.O., a holder of many political and diplomatic positions, and Horace Newton, Victoria. G. B. Kitto presided.

A letter from headquarters of the World Day for Animals celebration, London, whose president is Lady Clare Annesley, asked that this celebration should be observed as usual. Opportunities to aid war activities, on behalf of animals in Great Britain and elsewhere, were considered.

In accordance with a request made by members of the British House of Commons that children evacuated to Canada should not be vaccinated or inoculated, the meeting was informed that neither vaccination nor inoculation was compulsory for any children residing in or entering Canada, and it was resolved that children should not be vaccinated or inoculated without the written consent of parents, and that copies of the resolution shall be sent to the proper authorities.

There will be no meeting of the board during August.

LEAVES ON TOUR

VANCOUVER, July 27 (CP).—R. L. Maitland, K.C., Leader of the Opposition party in the Provincial Legislature, left here last night on a speaking tour of the Northern ridings. He will go to various cities, including Prince Rupert, Stewart, Anyox and Alice Arm.

CURFEW FOR DEFENCE

LONDON, July 27 (CP).—A curfew from one hour after sunset to one hour before sunrise was imposed as a defence regulation on Britain's east coastal area today. It already is barred to all civilians except permanent residents.

SPORTSMEN TO SECURE LEAVE

Visiting Hunters Will Be Helped With Plans, if Notice Given Ahead

Conditions under which tourists may enter Canada for the hunting season were set out yesterday by the Provincial Travel Bureau, following advices from Ottawa. Non-resident hunters, it is now provided, may enter Canada if they will notify the commissioner of customs or the commissioner of the Royal Canadian Mounted Police at Ottawa, stating their plans and identifying themselves.

Permits covering the hunting trip will be issued and mailed to the customs point of entry, to await the arrival of the visitors there. Hunting weapons and sufficient ammunition for normal hunting purposes will be admitted under these safeguards, and with a minimum of delay if previous notification is supplied.

Federal and Provincial officials were anxious to make these requirements known, so that no unnecessary block would occur to prevent the normal enjoyment of hunting parties who visit Canada each Fall for big game and other sport in the field.

Five Chemainus Chinese Injured

CHEMAINUS, July 27.—Five Chinese were injured, four of whom are in the Chemainus hospital, when a car driven by G. W. Donaghoe, Chemainus, collided with a C.P.R. extra gang handcar yesterday morning at Chemainus River crossing. The driver of the car received minor scratches.

Obituary

STARK—There passed away on Friday evening, at the Royal Jubilee Hospital, James Brabner Stark, aged seventy years, residing at the Devonshire House, Fort Street. Mr. Stark was born in England, but had been a resident of this city for the past ten years. He went from Victoria with the Pioneer Battalion in 1916 to the Gre. War, serving in France. Mr. Stark was a member of the Britannia Branch, B.E.S.L. The remains are resting in Hayward's B.C. Funeral Chapel, pending funeral arrangements.

ROSS—Mrs. Elizabeth Annie Ross, a resident of Nelson, B.C., for forty years before coming to this city three months ago, died Friday at the home of her daughter, Mrs. G. E. Keatley, 2233 Victor Street, aged sixty-eight years. She was born in North Keppel, Ont., and was the widow of Hugh H. Ross, Nelson. Mrs. Ross took a keen interest in community welfare and was a life member of the British Columbia Trustees' Federation. She was also a member of the Presbyterian Church, of the Nelson Women's Institute, and a charter member of Nelson Temple No. 10, Pythian Sisters. She leaves three daughters, Mrs. E. Glover, 915 Darwin Road, Victoria; Mrs. Keatley, Victoria, and Mrs. E. L. Bedford, Santa Rosa; two brothers, Frank Dodds, Winnipeg, and W. J. Dodds, Vancouver, and three grandchildren. The remains will be forwarded by McCall Bros. on Monday afternoon to Nelson for services and interment.

AID FROM CEYLON

LONDON (CP).—The Governor of Ceylon has notified the British Colonial Secretary the colony has voted the equivalent of $1,687,000 for purchase of aircraft in the Empire war effort.

LOSE MUCH TIMBER

MANCHESTER (CP). — Thousands of feet of timber, very valuable this wartime in Britain, were destroyed by fire. Two hundred firmen narrowly escaped death in crash of four cranes.

LIGHT THAT DIDN'T FAIL

SUNDERLAND, England (CP).—Thomas Hall, a mariner, told the court in an Admiralty case how his electric torch (flashlight) went down with him, lit up the bottom of the sea and was still bright when he was "blown up" to the surface.

Keep clothes wearable..

by

CLEANER

Cleaning

—and that means "Sanitone" Cleaning. This modern method of INDIVIDUAL cleaning is so much superior to ordinary Dry Cleaning that anyone can SEE the difference—and once you HAVE seen the difference you'll be satisfied with nothing less.

But in addition, a New Method treatment insures also restyling and reshaping that not only keep clothes wearable, but keeps the wearer delighted.

NATIONALLY ADVERTISED IN THE Saturday Evening Post AND Good Housekeeping

LICENSED SANITONE CLEANERS

NEW METHOD LAUNDERERS - DRY CLEANERS - DYERS

JUST CALL G8166

READY TO MAIL! DAD'S Special OVERSEAS Package COOKIES 64¢

"Build B.C. Payrolls"

PURE, UNIFORM, RICH

A letter from Victoria by Mrs. A.M.M.—"For years I have used Pacific Milk in cooking of all kinds. I have found its richness, purity, uniformity unequalled. I am always complimented on my tomato soup. How do I get it so rich and creamy? The 'secret' is Pacific Milk. I always use it."

Pacific Milk

— Irradiated and Vacuum Packed

You get MORE FOR YOUR MONEY inside and out when you buy a KODAK

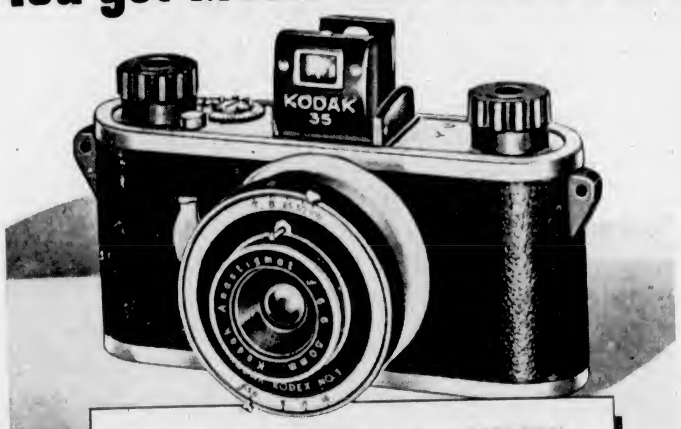

Kodak Anastigmat lens, 1/100-second shutter, precision construction throughout ... Kodak 35 (f/5.6) is the buy in low-cost 35 mm. cameras. Through modern photo-finishing methods it leads to black-and-white pictures 2¾ x 4 inches. When loaded with Kodachrome Film, it performs brilliantly as a color camera. Automatic exposure counter, folding optical eye-level finder.

PRECISION "MINIATURE" KODAK 35 (f/5.6) $20

THE new Kodaks will win you on looks alone. But there's more to a camera than meets the eye ... "Inside values" of a Kodak represent more than 50 years of camera-making experience ... an investment of millions in precision machines ... the inventiveness and skill of the largest group of camera craftsmen ever brought together.

These factors can't be matched. They add up to brilliant, trouble-free performance — better pictures.

New models are smaller, quicker to shoot — the latest picture-taking aids at your fingertips. See them now at your Kodak dealer's. Kodaks from $5; Brownies from $1.25.

In Canada KODAK is the registered trade mark and sole property of Canadian Kodak Co., Limited, Toronto, Ontario.

$1.60

NEW—AND AN INSTANT HIT

Baby Brownie Special is really smart with its jet-black molded body and contrasting white trimmings. Push-button, plunger-type body shutter release. Easy loading. Meniscus lens. No focusing required. Braided carrying handle. Picture size 1⅝ x 2½ inches.

BABY BROWNIE SPECIAL

$3.75

POPULAR EVERYWHERE

Six-20 Brownie is an even more capable, even more popular picture taker than the earlier Brownies. Diway lens, through one simple adjustment, assures sharp focus for near or distant subjects. Equipped with two extra-large finders. Album-size pictures, 2¼ x 3¼ in.

SIX-20 BROWNIE

$5

SMALL CAMERA—BIG PICTURES

One of the most convenient cameras ever designed. Kodak Bantam (f/8) carries like a pack of cigarettes, yet through modern photo-finishing methods it leads to pictures 2¼ x 4 inches. Kodalinear f/8 lens, eye-level finder. Loads with low-price 8-exposure Kodak films.

KODAK BANTAM (f/8)

$9.75

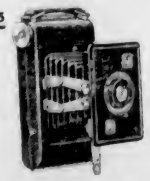

SIMPLEST FOLDING CAMERA

Box-camera simplicity, folding-camera style and convenience — that's Jiffy Kodak Six-20, Series II. Touch a button — "POP" — it opens. Touch another — "CLICK" — it gets the picture. Twindar lens. Snapshot and time actions. Pictures, 2¼ x 3¼ inches.

JIFFY KODAK SIX-20, Series II

$39.50

THE ECONOMY MOVIE MAKER

Brings home movies within the reach of almost everyone. Gives 20 to 30 black-and-white movie scenes—each as long as the average newsreel scene—on a roll of film costing $2.35, *finished, ready to show*. Also makes movies in full color on Kodachrome Film.

CINÉ-KODAK EIGHT, Model 20

UNDER CANVAS
EVERYTHING IN TENTS, CAMP COTS, CHAIRS, GROUND SHEETS, ETC.
F. JEUNE & BRO., LTD.
570 JOHNSON STREET G 4632
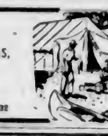

Fried Chicken Dinner
Served Every Day From 11 A.M. to 9 P.M. 75c
SIDNEY HOTEL, SIDNEY

UNITED MOTORS SERVICE
Now Available to Victoria and Island Motorists

W. R. "BILL" HOBDAY

To ensure adequate professional service to the drivers of modern cars the great General Motors Corporation organized a separate Sales and Service Organisation known throughout Canada and the U.S. as the UNITED MOTORS SERVICE.

This great service was planned more especially to care for and maintain the intricate and complicated Electrical Systems of the modern high-speed automobile, and the wise motorist realizes the importance and economy of having his car expertly serviced to prevent trouble and to ensure maximum efficiency.

In keeping with this modern trend Wilson & Cabeldu have made a very important investment in complete new Electrical Testing Equipment which accurately and completely diagnoses "What Ails Your Car," and enables them to render a specialized service never before possible on Vancouver Island. Mr. "Bill" Hobday has been through every phase of Electrical Training with the UNITED MOTORS SERVICE, and he is now in complete charge of this important department at Wilson & Cabeldu. With complete factory Technical Data at his command, and a complete installation of the very latest scientific testing equipment there is no more guesswork as to what is wrong with your Motor or Electrical System, and the driver himself can see the facts by means of this wonderful X-RAY equipment. Victoria motorists are cordially invited to come in and see this wonderful new department which has just been installed under Mr. Hobday's direction.

COMPLETE SPECIALIZED SERVICE on
Carburetors - Starting - Lighting - Ignition - Fuel Pumps
Shock Absorbers

WILSON & CABELDU
Direct Representative in Victoria for UNITED MOTORS SERVICE
Vancouver and Yates Street

Low Sample Bus Fares
Via Pacific Greyhound

Return From Victoria:			
Calgary	$32.80	San Francisco	$26.35
Winnipeg	$51.50	Los Angeles	$36.10
Toronto	$73.55	Chicago	$62.15
Montreal	$85.90	New York	$76.30

(Canadian Funds)—Subject to Change Without Notice
LET US HELP YOU PLAN YOUR VACATION TRIP
GRAY LINE TRAVEL BUREAU
756 YATES STREET PHONE EMPIRE 3833

NOTED ENGINEER DIES IN ENGLAND

NEW YORK, July 27 (AP).—John Michael Callow, seventy-three, internationally known mining engineer and metallurgist, died today in his home at Redhill, Surrey, England, according to a cable received here by friends.

Born in England, he came to the United States in 1890, and soon was operating mines and mills in San Juan County, Colorado. Originating the pneumatic flotation process in treating ores, he was granted eighteen patents. In 1912 he designed and built the plant of the National Copper Company, in Mullen, Idaho. He was president and manager of General Engineering Company, of New York.

VANCOUVER, July 27 (CP).—James McGinnis, fifty-year-old trapper, sentenced to be hanged on August 15 for the murder of Henry T. Williams, was granted a reprieve to September 17 by Chief Justice Morrison today, pending the hearing of his appeal by the Court of Appeal at Victoria, September 10.

Williams, University of Toronto graduate in engineering, was shot to death in an isolated cabin of the Upper Clearwater Valley on April 30. The accused claimed he shot in self-defence.

McGinnis, who is appealing in person, was convicted of the murder at a trial held in Kamloops on May 29.

Don't miss YOUR GROCER'S SUGGESTIONS FOR DELICIOUS SALADS DURING—
"Salad Celebrity Week"
Sponsored by
BEST FOODS REAL MAYONNAISE

Peter Hartnell Is Ordered to Serve Three Months

FOR making statements likely to be prejudicial to the efficient prosecution of the war, Peter George Hartnell was sentenced to serve three months in prison, by Magistrate Henry C. Hall, in the city police court, yesterday morning. J. G. Ruttan appeared for the accused in the absence of J. B. Clearihue, K.C. Hartnell had nothing to say before sentence was imposed.

SLOOP GROUNDS IN HEAVY FOG

Five Aboard Navita Escape Injury When Wrecked In Puget Sound

SEATTLE, July 27 (AP).—Claire L. Eftvedt, chairman of the board of directors of the Boeing Airplane Company, and four other persons escaped without injury today when Eftvedt's sixty-two-foot sloop, the Navita, went aground on Whale Rocks between San Juan and Lopez Islands in Puget Sound.

The Navita struck in the thick fog, stove a hole in her bottom and partially filled. Mr. and Mrs. Eftvedt, Miss Jerry Matthews, seventeen, Washington, D.C., Benjamin C. Seaborn, twenty-seven, Seattle, and M. L. Matson, attendant on the boat, were removed from the wrecked yacht by a passing motorboat.

ON WAY TO KNIGHT INLET

The accident occurred at 2:30 a.m. while the party was en route to Knight Inlet, British Columbia, from Seattle. They left Seattle yesterday.

Eftvedt said a private salvage tug had been summoned to attempt to tow the Navita to port. Coast guardsmen summoned to the scene in a cutter said damage to the yacht could not be estimated until she is drydocked.

AGREES ON DEFENCE AND ECONOMIC PLAN

Continued from Page 1

At the same time the conference was said by an authoritative spokesman to have shown an awakening of the republics from an attitude of complacency and belief that the mere assertion of neutrality was sufficient to deter foreign conquerors.

THREE-FOLD RESULTS

The concrete results of the conference, as agreed upon by committees, were three-fold:

1. A declaration that the status of European possessions in this hemisphere is of equal concern to all the American republics and creation of machinery under which any of them might be taken over and administered temporarily to safeguard continental security.

2. Establishment of the framework of a broad economic plan for immediate relief of countries burdened with exports shut off from European markets and development of an independent American system strong enough to prevent foreign customers from forcing unfair trade terms or practices upon individual countries.

SUBVERSIVE ACTIVITIES

3. Agreement on close consultation among the republics on any "fifth column" activities endangering individual governments or the continent as a whole, and investigation of the reported abuse of immunity and privileges by some foreign diplomatic and consular agents.

The formula for dealing with the European possessions was said to be substantially the same as the "collective trusteeship" plan sponsored by the United States, but the word "administration" was understood to have been substituted for "trusteeship."

Announcements

Superfluous hair, moles, birth marks, etc., removed by Electrolysis. Miss Hanman, specialist, London, England, over twenty-five years practical experience. Recommended by the medical profession, positive cure guaranteed, call for booklet Phone G 7642, 503 Scollard Building.

Women's Canadian Club in charge of tea for Red Cross at Government House garden party on Wednesday, July 31. Any member desiring to give cake or sandwiches or money kindly phone E 2327 or E 2062.

Anderson Furriers. Twenty years experience. Summer prices on furs repaired and remodeled. 102 Hibben-Bone Building, 1122 Government Street. E 8133.

Wedding Stationery — Invitations, Announcements, At Home and Reception Cards, etc. For correct styles and quality materials see The Colonist Printing Department.

Song Recital by Madame Lugrin-Fahey at Metropolitan United Church on Sunday, July 28, after evening service. Collection.

The Old Charming Inn, formerly Oak Bay Hotel. Comfortable rooms; excellent meals. G 0267.

Paisley Cleaners and Dyers. We call and deliver. G 3724.

Free—Colonist Song Sheets, Advertising Department.

Veteran Piper Applauded

—Photo by Staff Photographer.
WILLIAM GRANT

WEARING the Grant tartan and a string of war medals, William Grant, veteran Scottish piper from Winnipeg, was among the much-noticed figures at the third annual Highland gathering at Macdonald Park yesterday, particularly when he took the platform to compete in the senior piping contest. Born in Scotland, Mr. Grant learned the pipes from his father, and has been playing them in contests since 1890. He won his first competition at Queen's Ferry, Scotland, in 1891, and since then has competed in Highland piping and dancing events and games in Scotland, England, Egypt, India and Africa. He was through the South African and last Great War, being wounded three times and gassed once, but although he still feels the effects, he has no intention of giving up the pipes for the present, at least. In addition to his part as a competitor yesterday, Piper Grant piped for Margaret Macdonald, Kimberley, B.C., one of Canada's champion Highland dancers.

City and District

Bush Fire—A bush fire on Murray Road was attended by the Saanich Fire Department at 4.10 p.m. yesterday. No damage was reported.

Steal Bottles—Three boys stealing sacks of bottles from the Silver Spring Brewery yard escaped with their loot at 11.45 o'clock yesterday morning after a chase by G. Akehurst, 411 Mary Street.

To Parade Tuesday — Burnside Volunteer Training Corps will meet for drill on Tuesday at 7.30 p.m. in Hampton Road Park. Sergt.-Major Travis will be in command. All men in this district in any way interested are asked to attend.

Seven Fined—Five motorists were each fined $2.50 yesterday in the city police court for parking over the hour limit. Another paid a similar fine for parking in a prohibited area. One was fined $10 for exceeding the speed limit.

Is Released—An Indian woman aged eighty-five years appeared in the Provincial Police Court on a charge of being intoxicated in a public place, and was released on a suspended sentence yesterday morning.

Horse Injured—A bakery wagon horse driven by Charles Grainger, 453 Moss Street, sustained a cut chest at 11.45 o'clock yesterday morning in a collision at South Turner and Niagara Streets with a car in charge of Moon Dai, 817 North Park Street.

Heavy Fine—A man who admitted being intoxicated on Yates Street was fined $50, or in default ten days in jail, when he appeared in the city police court yesterday. The accused admitted having been previously convicted on a similar charge in June.

"Follow the Birds"—The Victoria and Island Publicity Bureau's "Follow the Birds to Victoria" signboards are not confined to the United States. One of the signs has been placed on the new Big Bend Highway to catch the attention of the thousands of tourists expected to travel westward over the new route.

Sentence Held — Sentence was suspended in the city police court in the case of H. Mercer Morton, who pleaded guilty to a charge of fraudulently converting $8.85. Magistrate Henry C. Hall commented that the amount was small, restitution had been made, and the accused had joined the army.

Are Remanded—Charged in the city police court with assaulting, beating and causing actual bodily harm to Eunice H. Cameron on July 20, Percy Proverbs and James Roberts were remanded yesterday until Thursday at the request of Stuart Henderson, defence counsel. The accused entered neither plea nor election.

Boy Injured—Jerry Bourke, 51 Lewis Street, a cyclist, sustained a cut on his right leg at 3.15 o'clock yesterday afternoon when he ran into the rear of a truck at Simcoe and Oswego Streets, driven by Victor W. Pratley, 2195 Guernsey Street. Bourke was taken to St. Joseph's Hospital by the driver, and from there to his home by police.

Tag Day Results—The executive of the Victoria branch of the British Imperial Comrades' Association announced last night that the proceeds from their tag held yesterday amounted to $756. The money will be used for benevolent work. The group expressed its appreciation of the work done by the taggers and thanked all who so generously donated to this cause.

Includes First Aid—British Columbia's plan to restore cadet training in the schools will include elementary first-aid classes for girls, it was said yesterday at the Legislative Buildings. Meanwhile, officials of the Department of Education estimated that approximately 25,000 boys between the ages of twelve and eighteen will be eligible for the cadet corps training, based on attendance rolls of the term closed in June.

Inspect Building—Trustees Percy E. George and F. G. Mulliner inspected the Burnside School auditorium and expressed their satisfaction with the work yesterday morning. Arrangements are being made by the Burnside Parent-Teacher Association to have an official opening early in September. The auditorium will be used for general school meetings, folk dancing, calisthenics, lectures and motion picture displays.

Asks for Flowers—Joe North, who has been bringing the patients in the wards of the Jubilee and St. Joseph's Hospitals fruit and flowers for the past year, would like the donors of the flowers to pick them on Tuesdays or early Wednesdays, so that they will be fresh when he makes his weekly visits on Wednesday afternoons. Mr. North also said that any person who would like to provide the transportation to the hospitals may do so by telephoning him at G 4484.

Boys' Band to Appear—Owing to the many requests for the Victoria Boys' Band to appear on the programme to be held in the Chamber of Commerce Auditorium tomorrow evening, George Dyson, chairman of the band committee, has kindly consented to its appearance. Also included in the programme will be the Collegian Orchestra, Victoria Ladies Pipe Band and color movies shown by George Willis. The concert, which commences at 8 p.m., will be in aid of Victoria's air supremacy drive.

Ants---Roaches
Here's a quick safe odorless way to help you keep your home free from these pests—simply sprinkle BUHACH across their trails and in cracks and crevices.
BUHACH—for over 60 years—is one of the best protections against these nasty insect pests. Safe, odorless. In Handy Sifter Cans 25c up at Drug, Grocery, Seed Stores and Pet Shops.
BUHACH
PRONOUNCED BU'HACK

Premier Pattullo Says By-Election Set for September

THE Mackenzie by-election, to fill a vacancy in the British Columbia Legislature, will be held in September, at a date to be announced shortly by the Provincial Government, Hon. T. D. Pattullo said yesterday. The seat has been vacant since the death of John M. Bryan, former Liberal Member for the riding. Announcement of the by-election automatically puts an end to talk of a general provincial election this year.

REGISTRATION BILL DRAFTED

United States Makes Ready To Conscript Men for One Year's Service

WASHINGTON, July 27 (AP).—The United States Senate military committee made public today its final draft of a bill calling for the registration for military service of all men in the United States between the ages of eighteen and sixty-four.

The measure is scheduled to receive a formal committee vote of approval next Tuesday and to be taken up in the Senate shortly thereafter. Administration authorities have said that if Congress passed the bill in August, they could make the registration in September and begin training the first contingent of 400,000 on October 1.

"Men between the ages of twenty-one and forty-five . . . shall be liable for training and service in the land and naval forces of the United States," the bill says.

"Men between the ages of eighteen and twenty-one and between the ages of forty-five and sixty-four . . . shall be liable for training and service in or near the communities and areas in which they reside in such home defence units of the land and naval forces of the United States as are now established or as may hereafter be authorized by Congress."

AGE-GROUP PERCENTAGES

Not more than 87 per cent nor less than 78 per cent of the men selected for training and service would be between twenty-one and thirty-one, not more than 15 per cent nor less than 10 per cent between thirty-one and thirty-eight, and not more than 7 per cent nor less than 3 per cent between thirty-eight and forty-five.

An estimated 42,000,000 men would be subject to registration.

Those chosen for training would serve for twelve months.

Persons exempted from registration would be chiefly those already in the armed services or reserve forces and foreign diplomatic and consular representatives here. Otherwise all males, both citizens and aliens, would be required to register or become subject to a penalty of five years in prison, $5,000 fine or both.

CAMPAIGN RAISES TOTAL OF $32,443

Continued from Page 1

which could not be arranged during the campaign, are to be held during the next two weeks, the proceeds of which will go to swell the Air Supremacy fund.

MAJOR CONTRIBUTIONS

Following is a list of contributions of $50 and over received at campaign headquarters yesterday:

Hudson's Bay Company	$1,000
Mrs. Maude D. Bishop, Isabel E. Worthington, W. P. Worthington and J. A. Worthington	500
Civic Celebrations Committee, collections at Beacon Hill cheer-up parties	239
Mr. and Mrs. G. H. Barnard	100
Miss L. Angus	100
Mrs. J. O. Cameron	50
Moore & Whittington	50
Anonymous	50

Moore & Whittington's donation did not include proceeds of collection boxes at the company's plant. Other contributions received yesterday included the following: $25, Lemon & Gonnason, C. S. Walker, Maurice Carmichael, Robinson's Bicycle Shop; $20, Dr. C. N. Westwood, Mrs. Ross Palmer; $10, Island Logging Company, Huron & Erie Mortgage Company, Dr. J. Ewart Gee. J. C. Elliott purchased for $50 two watches given to the committee for sale.

AUCTION SALE

In last night's auction sale, conducted by Nelson Goodwin, during which some articles were auctioned several times over, top price was given for the attractive Cairn terrier puppy, $27. The Keeshond (Dutch barge dog) brought $25, and the Doberman Pinscher, $10. Other articles sold as follows: Basket of flowers (donated by Brown's Victoria Nurseries), $13.50; cameo brooch (donated by Mrs. Izard), $17.50; souvenir mirror from Hill 70, $4.80.

Tickets sold on the model yacht brought in $119, and on the hand-woven scarf, $19.40. The sailboat was won by Miss Devereaux, Bay Street, and the scarf by C. Mann, View Royal Road.

Six boys in Victoria West, Stanley and Donald Pimlott, Billy and Bobby Allan, and Harold and Ian Holroyd, gave a penny fair recently, from which $1.55 was turned over to the campaign committee yesterday.

This afternoon, at 2 o'clock, the Victoria Model Airplane Club will hold races for motor-driven models, at Lansdowne Field.

STEAMING FEET
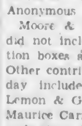
Cool and soothe your steaming, tender, swollen, itchy feet with NU-FEET Medicated Insoles. They are comfortable to wear, give constant, uniform medication over the entire sole and neutralize offensive odors. Price per pair 25c
NU-FEET MEDICATED INSOLES
ELIMINATE OFFENSIVE ODORS

PIONEER OF ALBERNI GOES TO LAST REST

PORT ALBERNI, B.C., July 27 (CP).—Funeral services for Stanislas Wrotnowski, sixty-nine, a pioneer of Alberni, were conducted today from the Catholic Church here to the Catholic Cemetery, with Rev. Father Smith officiating.

A native of Poland, Mr. Wrotnowski came to British Columbia in 1912. He served overseas in the Great War from 1915 to 1918 with the Canadian forces.

Besides his wife he is survived by two sons, Lasdislai Freddie, who is undergoing military training at Winnipeg, and Adalbert Pate, who is undergoing military training at Winnipeg, and Adalbert Pate, who is serving with the Canadian Active Service Force in England, and a daughter, Miss Margaret Wrotnowski, in Vancouver.

HAIL BREAKS FINGER

WEATHERFORD, Okla., July 27 (AP).—Hailstones come big out here. During a storm, Charles Boomer put his hand out the window of his car to test the weather and a hailstone broke the index finger of his left hand.

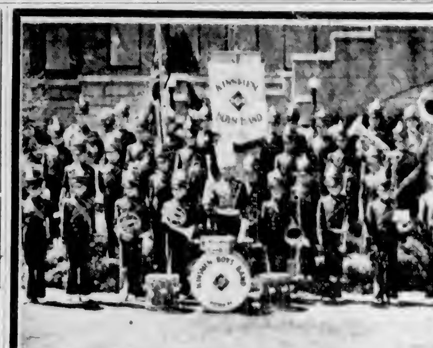
Victoria Is Proud of the KINSMEN BOYS' BAND

FLETCHER BROS., who for more than fifty years have outfitted bands throughout British Columbia, congratulate the Kinsmen Club upon the formation of this splendid Boys' Band. To Mr. Alfred Prescott, their eminently capable conductor, goes all credit for the smart appearance and remarkable musical ability of the boys.

The formation of such a band is indeed a work worthy of the highest commendation. Latent musical talent is developed, so that the boys go through life with one of the finest accomplishments that anyone can have . . . ability to play an instrument of music and give pleasure to others.

FLETCHER BROS.
1130 DOUGLAS STREET (VICTORIA) LTD

UNDER CONVOY
TO ENGLAND
We Send Parcels of Food Daily Overseas—Postage Paid

No. 1	No. 2	No. 3
1 lb. Canned Butter	2 lbs. Canned Butter	1 lb. Canned Butter
1 lb. Red Label Tea	2 lbs. Cube Sugar	1 lb. Red Label Tea
		2 lbs. Cube Sugar
$1.58	$2.10	$2.15

SCOTT & PEDEN, LTD.
Phone G 7181 Cor. Store and Cormorant Streets

Now Recruiting!
The Canadian Scottish Regiment 3rd Battalion

Vancouver Island's own Unit has been authorized to raise a new Battalion on a non-permanent basis. Training will be given on Monday, Wednesday and Friday evenings.

Recruits between the ages of 18 and 45 may present themselves at the BAY STREET ARMOURY any day except Sunday between the hours of 9 A.M. and 9 P.M.

This Battalion offers to the citizen an opportunity to prepare himself for service to his country at this time when preparedness is so essential.

Full information will be given on personal application at Headquarters of this Unit at the Bay Street Armoury.

For Fire and Automobile Insurance, Rentals and Real Estate, Consult
ELSIE B. RICHARDS
Suite 7, Metropolitan Building, Opposite Postoffice
PHONE EMPIRE 7722

Any Surplus of Fresh Fruit or Vegetables
Will be received with thanks and put to good use. If picking is required, a selected detail of men and transportation will be furnished.
O.C. 2nd Anti Aircraft Battery, R.C.A. Fort Macaulay
Phone G 8081 Local 83

WHITE SHOES
We still have some excellent fittings in white shoes, both for sport and dress wear. Prices from $4.95
W. H. GOLBY SHOES
743 FORT STREET

TO CAR OWNERS
Wanted—Occasional drives in OPEN car, or with collapsible hood. State charge by the hour. No speeding. Locality Jubilee Hospital. Box 6334, Colonist.

THOSE BILLS
Doctors', nurses' and hospital. Our Family Health and Accident Policy stamps them ALL PAID. See
J. W. BUCKLER
INSURANCE AGENCIES
1120-2 Government Street

MALAHAT GREEN SLABWOOD
12-INCH LENGTHS Per Cord $3.75
J. E. PAINTER & SONS
617 CORMORANT ST. PHONE G 3541

PERSONAL ITEMS and SOCIAL HAPPENINGS

Fairbridge School Staff Members Are Married in Chapel

First Marriage Ceremony Takes Place—Miss Catherine Murray Is Bride of Mr. George Warnock—Will Live at Farm School

THE first wedding to take place in the chapel of the Fairbridge Farm School, Cowichan, was that of Catherine MacDougall, eldest daughter of Mr. and Mrs. H. Murray, 1871 St. Ann Street, and Mr. George Crawford Warnock, second son of the late Mr. J. Warnock and Mrs. Warnock, 240 Denison Road, which took place at 4:30 o'clock yesterday afternoon. The service was conducted by Rev. W. G. Wilson, D.D., formerly of First United Church, Victoria, assisted by Rev. Canon T. M. Hughes, chaplain of Fairbridge, and followed the service of the United Church, to which both bride and groom belong.

Gladiolus was used in decoration of the chapel, and posies tied with white ribbon marked the guest pews. The wedding marches were played by Mr. George H. Peaker, and the choir composed of Fairbridge boys and girls, pupils of the bridegroom, in blue cassocks and white surplices, led the singing of the hymn, "O Perfect Love." As the register was being signed, Mr. Dudley Wickett, Victoria, leader of the Meistersingers, of which the groom is a member, sang "O Father, All Creating." Canon Hughes pronounced the blessing.

The bride was given away by her father, and wore a lovely gown of white taffeta fashioned with a high-necked fitted bodice with leg o' mutton sleeves, and fastened at the back and cuffs with self-covered buttons. The skirt, which graduated to a slight train, was worn beneath in an over-skirt of white net trimmed with rows of taffeta frills, and the veil of bridal net fell from a coronet of orange blossoms. The bride also wore white suede shoes and an antique sunburst brooch of pearls at her throat. Tiny pink rosebuds, pink and white sweet peas and white heather composed her shower bouquet.

BRIDAL ATTENDANTS

The senior bridesmaids were her sisters, in floor length frocks of lace net over taffeta, featuring puff sleeves and sweetheart necklines outlined with ruchings of net. They also wore silver slippers, doll hats of net and flowers to tone with their gowns, long net mittens, and carried arm bouquets of pink and blue sweet peas. Miss Sheila Murray was in powder blue and Miss Peggy Murray in pale pink. The junior attendant was Miss Betty Dingwall, a former pupil of the bride and groom, in a dainty hooped dress of orchid net over taffeta trimmed with ribbon bows and fastened with silver buttons at the back. She carried a Colonial bouquet of pink, blue and orchid shaded flowers set in an heirloom gold and ivory holder.

Mr. Sam Warnock supported his brother, and Mr. Hugh Farquhar, of the Willows School staff, and Mr. John Gillat, of the Fairbridge staff, were ushers.

AT THE RECEPTION

The largely-attended reception was held in the school dining hall, decorated under the supervision of Mrs. K. Davidson, during which the bridal couple stood under a latticed archway covered with Summer flowers. Mrs. Murray welcomed the guests in a gown of Queen's blue triple sheer with a short jacket, and a wide brimmed hat of Summer felt in a darker tone, assisted by Mrs. Warnock in a navy blue marquisette gown and a matching hat, and both wore shoulder bouquets of pink roses.

The refreshment table was centred with the wedding cake standing among four pastel shaded tapers. Colonel W. N. Winsby, an old family friend, proposed the toast. Pouring the tea and coffee were Mesdames H. T. Logan, W. N. Winsby, H. A. Beckwith and Miss May Warnock, and assisting them were Misses Jean and "Bobbie" Murray, Isobel Barnes, Margaret Clark, and girls from the Fairbridge School, who wore pastel shaded aprons over their frocks.

Mr. Fred Wright, of the Meistersingers, sang during the reception.

HONEYMOON ON MAINLAND

For a honeymoon on the Mainland, the bride left in a dusky pink frock with a matching toque, a grey fitted coat trimmed with grey fox and grey suede accessories. On their return, Mr. and Mrs. Warnock will reside at Fairbridge Farm School, where Mr. Warnock is a resident master.

Guests at the wedding included Mr. and Mrs. James Harvey, Mr. Murray Harvey and Miss Mary Brydon, Vancouver, Mrs. J. McClusky, Vernon, and Miss Emily Beattie, Kamloops.

In celebration of the first wedding held there, the children of the school enjoyed special refreshments in their own cottages.

An Oak Bay Bridal Couple

—Photo by Staff Photographer.

MR. AND MRS. EDWARD K. PANGMAN

Photographed as they left St. Mary's Church, Oak Bay, on Friday afternoon following their marriage. Standing immediately behind the bride, who was formerly Miss Lillian Earle, Vancouver, is the groom's sister, Miss Ruth Pangman, and at the right, the bride's sister, Miss Marjorie Earle, who was bridesmaid.

TODAY'S RECIPE

PEACH and Apple Pudding—Take three or four apples and the same number of peaches, peel and slice them and spread in layers in a deep pie or pudding dish which has been buttered well. Spread a layer of the fruit with white sugar and dried bread crumbs, then add another layer of fruit, alternating with the sugar and crumbs until the dish is well filled, ending with the bread crumbs and sugar. Sprinkle bits of butter on top and bake in a fairly hot oven until the fruit is soft when tried with a fork. This pudding may be eaten either hot or cold.—Prudence.

Will Be Married at Esquimalt Church

—Photo by Savannah.

MISS BETTY ANDERSON

MR. and Mrs. James A. Anderson, 354 Moss Street, announce the engagement of their second daughter, Elizabeth Margaret (Betty), to Mr. Robert William Randall, R.C.N., third son of Mr. and Mrs. David Randall, 2815 Shakespeare Street. The wedding will take place at the Esquimalt Navy and Military United Church on Saturday, September 7, at 8:30 p.m., Rev. James Hood officiating.

Beauty and Quality
Genuine "Orange Blossom"
In these rings we offer you diamond value that will ever stand as a witness to our integrity. Compare before you buy.
Little & Taylor
JEWELERS
1100 DOUGLAS ST. (Scollard Building)
G 5812

ENGLISH TRAVEL TWEED COATS
THE "RODEX" A SHOWER PROOF TWEED
GORDON ELLIS, Ltd. 1107 Government Street

CLEARING SUMMER HATS 1.00
Regular to 3.95
A. K. LOVE, LTD.
708 View Street Up From Douglas

ELECTRIC RANGETTES AND HOTPLATES FOR SUMMER COOKING
B.C. ELECTRIC

July Clearance OF Quality Shoes CONTINUES
Wm. Cathcart & Co.
"The Home of Quality Footwear and Service"
1508 Douglas Street Phone G 6111

PRESCRIPTIONS
We guarantee prescriptions filled in this store contain ingredients of the finest quality. All prescriptions filled by graduate pharmacists. Prompt delivery to any part of the city.
THE OWL DRUG CO., LTD.
W. H. BLAND, Manager
Campbell Bldg., Cor. Fort and Douglas Phone G 2112

The Canadian Red Cross Society
Superfluities Store
PHONE E 8913 1220 GOVERNMENT STREET VICTORIA, B.C.
Tickets for Government House Garden Party for July 31 on Sale Here, Price 50c, Children 25c, Including Refreshments
FOR SALE—4-H.P. 2-Cylinder Johnson Sea Horse Outboard Motor, Condition Like New - $70
"Is It Saleable? . . . No matter how small—we will turn it into cash"

Clubs—Societies

Margaret Rose Lodge

Princess Margaret Rose Juvenile Lodge No. 40, Daughters of England, held a banquet recently in honor of members of the Vancouver Juvenile Lodges, who paid a fraternal visit here. About 150 juveniles, mothers and members of the adult lodges sat down to prettily decorated tables arranged in colors of yellow, green and pink, with pale pink snapdragons and pastel-shade sweet peas. A meeting was held later, when three new members were initiated. The president, Barbara McVie, was in the chair and welcomed the worthy grand president, Mrs. Lawson; district deputy, Mrs. Bridges; the president of the Vancouver Juvenile Lodge, Joan Foster, and the advisory president, Mrs. Clark; and the president of Princess Alexandra Lodge No. 18, Mrs. Howe. Mrs. Bridges and Barbara McVie were presented with gifts. Arrangements were made to hold a picnic on Friday, August 16, at the Gorge tea garden. Sugar and milk will be provided, under the convenership of Mrs. Howe, Edna Mavsmith and Doris Rawnsley. Refreshments were served and prizes won by Cathie Skinner and Mrs. Fieldhouse. The banquet was convened by Mrs. D. Bell, assisted by the advisory committee. The next meeting will be held on Wednesday, August 28, in the S.O.E. Hall at 6:30 p.m.

• • •

Langford Lake

A special meeting of the Langford Subdivision, Catholic Women's League, was held on Thursday at the home of Mrs. W. R. Scafe, when a letter from the Diocesan secretary, Miss C. McKenna, regarding the resolution adopted by the Catholic Women's League of Canada which was released in the newspapers last month, was read by Rev. Father Monahan. The meeting went on record favoring the resolution, and members promised their undivided support. All donations must be in the hands of the secretary-treasurer, Mrs. A. Olson, not later than August 31. Mrs. M. Fagan offered the use of her home for a card party on September 24.

• • •

Margaret Irvine Circle

The monthly meeting of the Margaret Irvine Mission Circle was held recently at the home of the president, Miss Barbara Dawson. Arrangements were made for distribution of the work sweaters and dresses made by the circle for Port Alberni Indian School. Tray cloths are being made for a hospital in the Interior of British Columbia and will be received at the next meeting. Miss Cleo Westrum resigned as secretary, as she is to be married shortly, and her duties will be carried on by Mrs. Douglas Miller. The next meeting will be held at the home of Mrs. A. Knapp, Ruby Road. A linen shower for Miss Westrum was held after the meeting.

• • •

Chemainus Guild

A garden tea held under the auspices of Chemainus Anglican Church Guild was held in the grounds of Mrs. F. Work on Thursday. The tea tables were attractively arranged in the beautiful garden, which was a riot of bloom. Miss Blair, president of the guild, was assisted by the hostess in welcoming the guests. Mrs. C. Vater, tea convener, assisted by the members of the guild, had charge of the tables. Mrs. George Phillips did a brisk business with her fancywork stall. Owing to the threatening weather, this was held indoors, the rooms being arranged with vases of sweet peas.

• • •

Daughters of St. George

The regular social meeting of Princess Patricia Lodge No. 238, Daughters of St. George, was held recently, with the president, Mrs. Jane, in the chair. After the meeting, cards were played, the prizes being won by Mesdames Carter, Green, Williams, Fairhurst, Sparks and Burke. Refreshments were served by Mrs. Mason and her committee.

Tons of Jam Made By Ontario Women

TORONTO, July 28 (CP). — Seven tons of strawberry jam have been made by members of Ontario's women's institutes for use by the Red Cross overseas, Miss Mary Clarke, superintendent of women's institutes for the Ontario Agriculture Department, announced today.

She said by late Fall 30,000 cans of currant, raspberry, plum, peach and grape jam are expected to be supplied to the Red Cross.

DURBAN (CP).—Among the 32,000 natives of the Tonga, or Friendly Islands, in the Pacific, the equivalent of about $1,000 has been collected for the British Red Cross.

Victorian Wed in Scotland

MR. AND MRS. WILFRID J. FLACK

Leaving the Gilfillan Memorial Church, Dundee, Scotland, after their marriage on June 8 by Rev. Harry Andrews. The bride was Winnifred Mary Boath, Dundee, and the groom is the son of Mr. and Mrs. J. E. Flack, Monterey Avenue, Oak Bay, and is now serving with the Royal Air Force as a leading aircraftsman.

CUTS BURNS WOUNDS
ARE SOOTHED AT A TOUCH with Germolene ASEPTIC OINTMENT

Victoria's Exclusive Corset Shop

Our Fifth Semi-Annual Sale
1/3 ACQUAINTANCE SALE OFF
In Which We Share Our Profit With You

This is only a partial listing of our extensive selection to choose from . . . garments for every type of figure, for every occasion, and every budget . . . every garment from our regular stock.

CORSELETTES
"MisSimplicity" by "Gossard"—Included in this group are models for most every figure type for daytime or evening wear. Made in satins, brocades, voile and triple net.
Sizes 34 to 39—Regular Priced $5.00 to $13.50.
SALE PRICE $3.33 to $9.00

"Gossard," "Lady Mac," "Nemo," "Perfection"—Included in this group are inner-belt styles, boned, lightly boned and boneless models, in a varied selection of materials.
Sizes 34 to 48—Regular Priced $1.98 to $17.50
SALE PRICE $1.32 to $11.67

CORSETS
"Gossard" and "Perfection"—This group includes both front and back-lacing models, for slight, average and stout figures, in brocades and plain materials.
Sizes 24 to 36—Regular Priced $1.29 to $7.50
SALE PRICE 86c to $5.00

GIRDLES
"Lady Mac" "Nemo" "Gossard" "Perfection"
Including side-hooking, step-in, front-clasp and Lastex pull-ons; also rubber reducing garments, in batiste, brocades and satin materials.
Sizes 26 to 36 and 42—Regular Priced $2.25 to $11.00
SALE PRICE $1.50 to $7.33

BRASSIERES
All from well-known manufacturers. Bandeau and longer styles. Made of wash satin, lace, batiste, cotton and rayon materials.
Sizes 34 to 44—Regular Priced 98c to $3.50
SALE PRICE 65c to $2.33

LASTEX GIRDLES AND PANTIES
Made in firm two-way-stretch Lastex. Pantie with knitted rayon insert. Tearose and white. Sizes small, medium and large. Regular Price $1.00
SALE PRICE 67c

Expert Fitters Always in Attendance—Shop Hours 9 to 6

Catherine Wilson's Corset Shop
635 YATES STREET PHONE E 3333

Entertained at Sunshine Camp

Mothers and children of the Fred Landsberg Sunshine Camp enjoyed a special treat on Wednesday, when they were entertained by the Ogo Marionette Company, who presented "Little Black Sambo," a play in five scenes, and "Columbine," a fantasy, with Miss Mary Ogilvie in charge, and Miss Desiree Davis and Mrs. Marjorie Barker assisting her.

The performance was arranged through the kindness of Mrs. Hugo Beaven, who was accompanied by Mrs. Curtis Sampson and Miss Diana Gillespie. After the marionette performance, Mrs. Beaven served ice cream and candy to the campers.

FOR BIGGER GAME

MELBOURNE (CP). — Supporters trooped up to the gate of a big football field and found the announcement "Today's Match, Warrigal Wanderers Versus Germany." Most of the team had enlisted; the game was called off.

All Furs Reduced
Sweeping reductions throughout our entire stock of quality Fur Coats.
FOSTER'S FUR STORE
753 YATES STREET

MONEY-SAVING VALUES EVERY DAY AT
SAFEWAY
4 STORES TO SERVE YOU

Social Activities and Notes of Personal Interest

Social and Personal

Scotsmen at Dance

More than 200 Scotsmen, the majority of whom were in Highland dress, danced at the Crystal Garden last night, the event being arranged as a informal social conclusion to the Highland gathering held here yesterday under the auspices of the Victoria Highland Games Association. The dance opened at 9 o'clock with a grand march led off by Dr. Walter Gunn, president of the association, and Miss T. Macdonald, and by Mr. J. McKay, president of the Vancouver Caledonian Society, and Mrs. Gunn. The mingling of the many clan tartans made a scene of kaleidoscopic color rarely seen in a ballroom today, and the picturesque climax of the evening was reached with the dancing of quadrilles and lancers at 11 o'clock, with pipe music for accompaniment. During an intermission in the dancing, Mr. John Bell, Victoria tenor, sang "Hail Caledonia," and one of the Border Ballads, the numbers being well received. A few minutes before twelve, Victoria pipers lined up and, piping some of the popular marches heard in the contests earlier in the day, piped the visitors down to the midnight boat. The committee in charge of the dance arrangements consited of Mr. Alec Cameron, chairman, and Messrs. James Burnett and Jack Durham.

• • •

Pre-Wedding Party

A miscellaneous shower in honor of Miss Olive Kilby, whose marriage will take place at the end of this month, was given on Thursday evening by Mrs. A. Francis and Miss June Nixon at the home of Mrs. J. E. Pye, Cloverdale Avenue. Miss Kilby and her mother, Mrs. W. J. Kilby, were presented with corsage bouquets of pink and white carnations by Patsy Pye. The guest of honor was presented with a box of gifts decorated in a color scheme of pink and white. A crystal bowl of pastel shaded gladioli centred the tea table, flanked by white tapers in crystal holders. Games were played and the prizes were won by Mrs. M. Patterson and Mrs. J. C. Morris. Those present were Mesdames W. J. Kilby, J. E. Pye, F. Murray, L. Schmelz, Jr., F. Appleby, T. Appleby, E. Brownsey, W. Rhodes, Reginbald, R. Nixon, T. Moss, J. C. Hodgson, W. Drake, J. C. Morris, L. Ashby, William Peddle, M. Patterson, E. Newman, S. Matton, C. H. Gray, M. Rich, J. Cousins, W. Roxe, William Tyson, T. Ralph, E. Bell, W. Singer, N. Neligan, B. Aymes, W. Bell (Halifax), A. George, J. F. Pye, J. Barr, W. O. Flight, B. Harknett and H. H. Hill, and Misses Lily Tyson, Ruth Ashby, Ruth Appleby, Eleanor Gray, Vera Hodgson, Nora Cullin, Nora Flight, Phyllis Flight, Flo Peddle, Elsie Rose and Eileen Pye.

• • •

Entertains for Bride

Mrs. A. C. Hancock, 42 Cadillac Avenue, was hostess on Wednesday evening at a linen shower held in honor of Mrs. Earl Hemsworth (nee Harper), a recent bride. Mrs. Hemsworth was presented by Marguerite Hancock with a corsage bouquet of sweet peas and carnations, and a decorated box filled with gifts. During the evening vocal solos by Miss Isobel Dickens and Mrs. G. R. Girton were enjoyed, also pianoforte solos by Marguerite Hancock and Irene Reid. Prizes for the contests were won by Irene Reid and Mrs. Mannix. Refreshments were served by the hostess, assisted by Mrs. Dunderdale and Mrs. J. Harper. The guests included Mesdames J. Harper, H. McDonald, R. Girton, G. Austin, J. Humphries, T. Lynn, V. A. Green, T. Muckle, O. Bennett, L. Mannix, C. Shingleton, K. Hemsworth, A. Dunderdale, G. R. Girton, B. Pallister, H. Wallis, and Misses Jine McDonald, Muriel Girton, Marguerite Hancock, Irene Reid, Blanche Mannix, Evelyn Green, Peggy Green, Doris Powell, Isobel Dickens (Fernie) and Peggy Townsend (Vancouver).

Linen Shower Held

A linen shower was held on Thursday evening at the home of Mrs. H. Court, Shelbourne Street, when her daughter, Miss Molly Court, acted as hostess in honor of Miss Olive Rowbotham, whose marriage will take place next month. Corsage bouquets of carnations were presented to the guest of honor and her mother by Miss Phyllis Drysdale. The linen gifts were concealed beneath the voluminous pink and white skirts of a doll. Games and music were enjoyed during the evening and a buffet supper was served. Mrs. Court and Miss Mildred Court presiding at the table, which was arranged with a central bow of vari-colored stocks and sweet peas, while at either end were silver vases of sweet peas. The guests were Mesdames T. Sauvary, E. Woodley, E. Rowbotham, F. Drysdale, N. Taylor (Vancouver), L. Langlois (Duncan) and Misses D. McCoy, F. Rowbotham and P. Drysdale.

• • •

Surprise Shower

Mrs. W. Jackson and Miss J. Crossen entertained at a surprise shower on Thursday at the home of Mrs. Jackson, 2650 Graham Street, in honor of Miss Marion Kerr, who is to be married shortly. The bride-to-be and her mother received corsage bouquets of pink carnations and roses, and the gifts were opened at a novel radio department station, in compliment to the groom-to-be, who is a member of the Signal Corps. Supper was served from a table covered with a lace cloth, with a silver centrepiece of scabious and pink carnations. Music and games were enjoyed. The guests were Mesdames E. Corliss, W. Martin, S. MacDonald, J. Headdy, G. Miller, G. Walton, J. Hogg, E. Sturrock, Barnes, Jones, Scoular, C. Kerr, Pettlcrew, Misses Florence Pettlcrew, Doris and Hazel Jackson, Marion and Jean Kerr, and Kay Taylor (Vancouver).

• • •

Cup and Saucer Shower

Mrs. Elynth Davey entertained recently at her home on North Dairy Road with a cup and saucer shower in honor of Mrs. William Miles, formerly Hylda Horner. The bride was presented with a corsage bouquet of pink carnations and roses. The gifts were concealed under the full skirt of an old-fashioned lady made of crepe paper in rose and gold. A buffet supper was served, the table being covered with a lace cloth and centred with a bowl of sweet peas. Baskets of sweet peas and vases of godetia and Shasta daisies decorated the rooms. The guests included Mesdames William Davey, Horne, J. Anderson, Gaetz, C. G. O. Gaetz, Stevens, Carter; Misses Mae Hick, Jean Manhard, Thyra Gaetz, Thelma Gaetz and Doris Horne.

• • •

Miscellaneous Shower

A miscellaneous shower was held at the home of Miss Ivy Amos, 1005 Mears Street, in honor of Mrs. J. Mertton (formerly Samway), who was presented with a corsage bouquet of pink carnations. Some of the gifts were placed in a decorated cake, the color scheme being pink and white, the rest were drawn in on a decorated wagon by Master James Turner. At the close of a most enjoyable evening, refreshments were served. The invited guests were Mesdames Mertton, Turner, Barr, Mattin, Pendray, Beaumont and Misses F. Wilson, A. Provan, O. Fancett, F. Carr, C. Weston, D. Jones, F. Bishop, M. Drysdale, E. Fuller, V. Wood, V. Holness, I. Amos, M. Bent, P. Cox, M. Watt, L. Sparks, I. Mills and Master J. Turner.

• • •

Miscellaneous Shower

Miss Mona Beech and Mrs. Jack Lord, assisted by Miss Jean Keziere, held a miscellaneous shower recently at Miss Beech's home, 863 Phoenix Street in honor of Miss Isla Neelands, who is to be married shortly. On her arrival the guest of honor was presented with a corsage bouquet of pink rosebuds. The gifts were displayed under a pink and white umbrella. During the evening games were played and refreshments served. Those present were: Mesdames E. Neelands, H. Brenen, C. Horne, W. Page, J. Hyde, and Misses Mary Crane, Norma Brenen, Dorothy Page, Alyce Kater, Evelyn Mermod, Barbara Crane, Rosella MacDonald, Aline Brenen, Edythe Callister and Erna Fitzsimmons.

• • •

Party at Sooke

Mesdames O. Wadams, E. Welsh, H. Welsh, W. Welsh, A. Constant and R. Seymour were hostesses at a miscellaneous shower held in the dining room of Sooke Hall, in honor of Miss Kathleen Mary Richardson, whose marriage to Mr. Wilfred Mawhinney took place yesterday. Upon entering the room, the bride-to-be was presented with a bouquet of carnations and gypsophila by Mrs. W. Welsh. The gifts were presented in a container covered with pink and rose paper petals. Miss Richardson was the recipient of numerous lovely and useful presents. The guests were seated at tables decorated with gladiolus, dahlias and sweet peas, where a buffet supper was served.

• • •

Party for Visitors

Mrs. Charles Powell, Mount Douglas Apartments, entertained at the tea hour on Friday afternoon in honor of Mrs. Fred Sutton, who, with her baby daughter Anne, is a visitor to the city from Toronto. The tea table, covered with a lace cloth, had a dainty centrepiece of pink godetias in a silver rose bowl. Miss Ruth Whiteoak and Mrs. E. L. McConnan assisted the hostess in serving. The invited guests included Mesdames A. Taylor, K. E. Morris, R. Berry, N. Goyette, E. L. McConnan, R. S. Gordon, R. Taylor, and Misses Ruth Whiteoak and Isobel Barnes.

• • •

Gifts at Party

A miscellaneous shower, in honor of Miss Vera Sterling, whose marriage to Mr. Jack Holland will take place tomorrow, was given on Wednesday by Miss Cathie Johnston at her home on Juno Street. Miss Sterling and her mother were presented with corsage bouquets by Master Gordon Gervin. Later in the evening a hat box, gaily decorated in pink and blue, containing the gifts, was given to the bride-to-be. Games were played, the winners being Miss Ivy Hearn and Miss Mary Scott.

• • •

Surprise Party

A surprise party was held at the home of Mr. and Mrs. Albert Kirkbride, 2205 Chambers Street, the occasion being their silver wedding anniversary. The self invited guests were the members of the W. A. to the Victoria and District Trades and Labor Council, of which Mrs. Kirkbride is secretary. The ladies presented her with a silver sandwich tray and card autographed by the members. During the day numerous bouquets and congratulations were received.

• • •

At Shawnigan

Among the visitors from the Orient who have taken up residence at the Shawnigan Beach Hotel for the Summer are Mr. and Mrs. H. E. Muller and Mrs. Hall, Bangkok, Siam; Mrs. L. Blaker, John and Peter Blaker, from Hongkong; Mr. and Mrs. C. M. Powell and family, Mrs. Foster-Hall and Mrs. G. H. Stacey and two daughters, from Shanghai.

• • •

To Study in Toronto

Miss Marjorie Lea, who recently passed her A.T.C.M. piano examinations as piano solo performer, with first-class honors, has been awarded the Hazel Eaton scholarship for the coming year, and will leave at the end of August to continue her musical studies in Toronto.

• • •

Tea Hostess

Mrs. L. Powers, Langford Lake, entertained a few friends at the tea hour on Wednesday afternoon in honor of her daughter, Mrs. A. W. Connorton, Vancouver, who is visiting her.

From Vancouver

Mr. Godfrey Eacott, Vancouver, is here for the week-end visiting his family and his mother, Mrs. S. Jones, 715 Courtney Street, who is a patient at St. Joseph's Hospital.

• • •

Returning Today

Mr. and Mrs. D. O. Thomas, who have been holidaying at the Morgan Hotel, Qualicum Beach, are returning today to their home on Moss Street.

• • •

Going to Parksville

Mr. and Mrs. W. L. Hardie, Gonzales Avenue, and their children, Sheila and Jane, are leaving today to spend a fortnight at Parksville.

• • •

Back From Trip

Mrs. W. Lowe has returned to her home on Station Road after spending over a month in Little Rock, Arkansas, and Chicago.

BARNSBURY INN, QUALICUM

Recent guests at Barnsbury Inn, Qualicum Beach, were: Mr. and Mrs. W. W. Creelman, Vancouver; Miss G. Raper, Victoria; Miss M. F. Murrell, Courtenay; Miss K. McRae, Nanaimo; Commander and Mrs. Adrian Hope, Esquimalt; Mr. and Mrs. Earle Hale and family, Vancouver; Miss W. Anthony, Miss C. M. Anthony, Victoria; Dr. and Mrs. Copeland Smith, Chicago; Miss Winnifred Lovejoy, Miss E. E. Malle, Stockton, Cal.; Miss E. G. Cameron, Miss M. W. Hamilton, Victoria; Miss Elsie Frost, Miss Beatrice Denton, Miss Belle Reilly, Miss Helen M. Huestis, Vancouver; Dr. and Mrs. Arthur G. Price, Victoria.

DRAMATIC CLUB

The Esquimalt Dramatic Club will hold a rehearsal tomorrow evening at 8 o'clock in the Women's Institute Hall, Langford.

A pedestrian got run down in the blackout. They took him home and sent for the doctor. When the doctor had finished looking him over, he went outside and said to this chap's missus: "I'm afraid he'll never be able to work again."

"Then I'll tell him straight away," said she. "It will cheer him up like anything."

Island Attracts Interesting Residents

—Photo by Staff Photographer

THE above group, photographed in the Empress Hotel gardens a few days ago, shows some of the interesting authors, playwrights and actors who have come here recently to retire, and who hope to see more of their own world eventually do the same thing. From left to right they are: Mr. and Mrs. Ralph Stock, known equally well to London and Hollywood as authors, writers of plays and actors; Mrs. Kathleen Greene, late of London, England, mother of the twenty-three-year-old actor, Richard Greene, who is leaving Hollywood today for British Columbia, to enlist in the Canadian Army (Mrs. Greene was on the London stage for some time); and Mr. and Mrs. Allan Wilkie, best known to the English-speaking theatre by their record performance of Shakespearean plays in Australia and New Zealand. All are now living in or near Victoria, the nucleus of a theatre and writing colony which is a great asset to the art life of the community.

Engagement Is Announced

—Photo by Meyers

MISS DOROTHY COOK

MR. VICTOR E. HADLAND

Mr. and Mrs. H. C. Cook, 1016 Transit Road, Oak Bay, announce the engagement of their elder daughter, Dorothy Muriel, to Victor E. Hadland, C.M.S.C., elder son of Mr. and Mrs. E. Hadland, 987 Wollaston Street, Esquimalt. The wedding will take place on August 27 in Saint John, N.B.

Marriage Ceremony Held at Esquimalt

—Photo by Leonard Holmes.

MRS. FREDERICK GEORGE USHER

Formerly Miss Doris Minty, who was married at St. Paul's Naval and Garrison Church on Thursday evening.

JUST SAY "CHARGE IT" TAKE FOUR MONTHS TO PAY
ADVANCE SHOWING OF
Fall Coats
At Prices You Like to Pay
PLUME SHOP, LTD.
717 YATES STREET

MODERN OPTOMETRY
Serves Your Visual Needs
Eyes need regular care. If you wear lenses a periodic check-up is necessary for efficient, comfortable seeing . . . Consult your optometrist.
GORDON SHAW
105 WOOLWORTH BLDG. OPTOMETRIST
For Appointment Phone F 9152, 9 to 5 P.M. — Wednesdays, 9 to 1 P.M.

MUNDAY'S SEMI-ANNUAL **CLEARANCE SALE** CONTINUES
Every Pair of These Exclusive American Shoes at Genuine Savings
MUNDAY'S 1203 DOUGLAS STREET

WE STILL HAVE A FEW
Garden Seats
On Hand From $5 Up
The Red Cross Workshop
584 JOHNSON STREET (Just Below Government)

SPECIAL
ANKLE SOCKS 2 pairs 29¢
(Discontinued Lines)
The Stork Shop
631 FORT ST., Near Broad G 2661

FINAL CLEARANCE
ENTIRE SUMMER STOCK
Lucien Moune't
1114 Broad Street Phone G 3042

BRIDAL WREATH Ensemble
First in quality - first in beauty and finest of all for the only girl, a ring of perfection.
BOTH FOR $37.50
EASY CREDIT TERMS
ROSE'S
JEWELLERS - OPTICIANS
1317 Douglas Street Phone E 6011

WE CLEAN AND BLOCK MEN'S HATS
75¢ Each
Pantorium DYE WORKS
Of Canada
FORT at QUADRA E 7155

PROTECT YOUR SKIN FROM SUMMER SUN
Failure to protect the skin from hot Summer sun may cause painful sunburn. Three sunburn remedies have been developed: Seaside Sun Tan Oil acts as a stimulant to tanning without burning. Seaside Sunburn Cream is highly effective in relieving pain. Seaside Sun Tan Lotion is a preventative of sunburn. These three sunburn remedies are on sale for 25c each at all Cunningham Drug Stores and other drug stores. (Advt.)

NEW DUO-THERM
WICKLESS OIL RANGE
Beauty, Convenience and Economy Combined
There is beauty and convenience combined with real economy of operation. No wicks, no moving parts to fuss with . . . dependable at all times . . . you turn a dial and intense yet controlled heat is at your command.
Beautiful white porcelain with black enamel toe base. Blue cast cook top with black enamel porcelain rail.
NO FAN REQUIRED
$189.50 AND UP
EASY TERMS ARRANGED

McLennan, McFeely & Prior, Limited
1400 GOVERNMENT ST. Private Exchange Connects All Depts. Phone G 1111

4 ROUND TRIPS
By BUS Between
Victoria and Nanaimo

Every Saturday and Sunday

Leave VICTORIA	9:15 a.m.	1:30 p.m.	*3:00 p.m.	6:30 p.m.
Leave NANAIMO	8:00 a.m.	1:40 p.m.	*6:30 p.m.	8:45 p.m.

*Saturday and Sunday Only—Other Trips Operated Daily.

LOW WEEK-END FARES
From and To All Vancouver Island Points (Subject to Minimum)
GOOD GOING Any Trip FRIDAY Through SUNDAY - RETURN Any Trip Before Midnight MONDAY
SINGLE FARE & ¼ FOR ROUND TRIP

ALL-CANADA CIRCLE TOUR
VICTORIA — NANAIMO — VANCOUVER — VICTORIA
A delightful tour by bus and steamship through the Canadian Northwest—from Victoria to Nanaimo by bus; Nanaimo to Vancouver by ship; returning, cruise from Vancouver to Victoria through the Gulf Islands. Thirty days limit with stopovers at any point en route.
TOTAL FARE—Including All Transportation $6.10

Vancouver Island Coach Lines, Ltd.
DEPOT: 629 BROUGHTON STREET PHONES: E 1177 - E 1178

School Days At St. Ann's Are Recalled

Old days at St. Ann's Academy were recalled by former pupils, who are members of St. Ann's Alumnae, at the annual reunion held yesterday afternoon at the academy. The guests were welcomed by Sister Superior and by the alumnae president, Miss Gerry Murray. Among the specially-welcomed guests was Mrs. R. B. McMicking, a pioneer resident of Victoria, who was one of the first pupils at the school.

The early part of the afternoon was devoted to a musical programme given in the auditorium, which started with community singing, followed by a report of the year's activities read by Miss Murray in place of the retiring president, Miss Rose McKenna, who was unavoidably absent. Sister Mary Dorothea read an interesting report of the convention of Canadian Federation of Convent Alumnae held in Winnipeg.

Miss Holly Greer and Mrs. M. McQuade each sang a solo, with Miss Wanda Spencer as accompanist. After St. Ann's pledge had been repeated by the alumnae members in unison, tea was served in the adjoining hall, Mrs. Donald Noakes and Miss Flora Hamilton Burns presiding at the table, which was arranged with a beautiful bowl of snapdragons.

Park Concert Wednesday Adds Feature

The programme for the second in the series of park symphonies, to be played by the Victoria Philharmonic Orchestral Society, under the direction of Alfred Prescott, next Wednesday evening in Beacon Hill Park, offers a variety of musical fare ranging from the massive "Tannhauser" Grand March (Wagner) to a light selection from Lehar's "Merry Widow."

An added feature on this occasion will be several vocal numbers by the Ariel Singers, conducted by Frank Tupman. This body of singers is composed of 'teen-age girls, and it will be their first appearance before a large audience in the open air.

Other orchestral items will include the ever-popular "Light Cavalry" overture (Suppe), a selection from the "Fortune Teller" by the American composer, Victor Herbert, and as no orchestral programme seems to be complete without an item by the waltz king, Johann Strauss, Alfred Prescott has included the famous "Emperor Waltz," thus completing an orchestral programme of five varied numbers, in addition to the vocal numbers by the Ariel Singers.

The concert will begin promptly at 8 o'clock. It is given by permission of the City Parks' Board, and is sponsored by the B.C. Electric Railway Company.

Women Study Food Courses

GUELPH, Ont., July 28 (CP).—More than 200 women from many parts of Ontario prepared today to leave for their homes and ordinary occupations after spending four weeks in the classrooms and diet kitchens of the Ontario Agricultural College here learning wartime methods of using food.

One course, endorsed by the Canadian Red Cross Society to assist in the spread of the instruction among member units throughout the province and attended by 100 women, included lectures, demonstrations and practical work in food conservation and use in relation to the wartime economy and the care of refugees.

A second course, with more than 100 in attendance, dealt with the same topics but laid greater emphasis on the problems of homes faced with higher priced foods and probable British evacuee guests.

The food courses were planned by O.A.C. officials and officers of the Canadian Medical Association working in co-operation with the Canadian Life Insurance Association and other health groups.

During July another 200 women attended mechanics courses at the college, the instructions including care of motors, ambulance driving, first aid and stretcher work and marksmanship. Women attending the various courses included housewives, college students, stenographers and professional women.

Final Inventory

STORE HOURS
Daily: 9 A.M. to 5:30 P.M.
Wednesday 9 A.M. to 1 P.M.

Clearance! OF SUMMER MERCHANDISE

Phone E 7111

Our Inventories Have Brought Forward Many Lines That Must Be Cleared at Once! . . .
Broken sizes and color selections in some cases . . . short ends and quantities in others . . .
but all desirable merchandise and every item at a greatly reduced price for Final Clearance!

Charge Purchases

Made Monday, Tuesday and Wednesday (July 29, 30 and 31) Go on August Accounts Payable September 10.

If you do not already enjoy a "Bay" Charge Account our Accounts' Advisers on the Fourth Floor will be glad to give you full details.

USE OUR PARKING FACILITIES

The block on Douglas between Fisgard and Herald is included in the "One Hour" Parking Area. May we suggest that, for real shopping comfort, customers who shop by car use one of "The Bay" Parking Lots. One is located at the rear of the store . . . the other on the corner of Douglas and Herald. Here you may park without restrictions, and shop at your leisure, at "The Bay."

LINGERIE Clearance

—SLIPS
—GOWNS
—PYJAMAS
—PETTICOATS

One Large Group—All Reduced to, Each 79c

A broken assortment of sizes and styles in rayon satins and taffetas. Shop early for best selection and share the outstanding reductions!
Lingerie, Fashion Floor at THE BAY

Crepe Hose

Irregulars of our popular $1.15 line . . . Pure silk, full-fashioned hose that are beautifully dull in appearance. The season's desirable shades.—Sizes 8½ to 10½ collectively. Special, pair 79c

Hosiery, Street Floor at THE BAY

CLEARANCE Summer Dresses

50 Only . . . Many of These From Groups That Sold Regularly for $12.95

Better Quality Dresses in light Summery tones, including white. Cool, comfortable styles . . . the ideal dress for the remainder of Summer. Broken sizes. Be amongst the first to shop for this excellent value! It's an unusual bargain.

7.00

Women's Dresses, Fashion Floor at THE BAY

Popular Priced Luncheons

No need to go home at lunch time! Make it a day of shopping. Stop and rest while you enjoy one of the deliciously prepared luncheons in THE BAY'S Coffee Shoppe. The service is prompt and the prices very reasonable.

SAVINGS ON DRUGS and TOILETRIES

BAYER ASPIRIN Bottle of 100	98c	WHALEBONE HAIR BRUSHES Each	59c
KRUSCHEN SALTS Giant size	69c	PINE TOILET SOAP	6 for 15c
LIQUID PETROLATUM Heavy, 32-oz. bottle	63c	PRO-PHY-LAC-TIC TOOTH BRUSHES Regular 50c size	25c
HYGEOL ANTISEPTIC Bottle	35c	JUNO CARBOLIC SOAP	4 cakes 23c
MECCA OINTMENT Tin	19c	CASTILE SOAP 1-lb. bars	13c
BURDOCK BLOOD BITTERS Bottle	98c	CASHMERE BOUQUET SOAP	2 cakes 11c
PARRISH'S CHEMICAL FOOD 16-oz. bottle	53c	WOODBURY FACIAL SOAP	4 cakes 24c
BEEF, IRON AND WINE 16-oz. bottle	69c	MOLLE BRUSHLESS SHAVE Jar	79c
NUJOL 16-oz. bottle	83c	HIND'S HONEY AND ALMOND CREAM Giant size	49c
ABSORBINE JR. Bottle	98c	H.B.C. COLD CREAM 16-oz. jar	63c
FROSST 217 TABLETS Bottle of 100	1.50	JERGEN'S LOTION AND ALL-PURPOSE CREAM Both for	43c
PUREX TOILET TISSUE	8 rolls 59c	NOXZEMA Boudoir jar	59c
KOTEX Economy box of 48	83c	LADIES' DOUCHE SYRINGES Each	89c
KLEENEX Box of 500 33c	2 for 65c	ATTACHMENT SETS Set	43c
BAYNAPS Boxes of 12	4 boxes 69c	VITA-RAY SKIN TONIC $1.50 bottle for	1.20
FACIAL TISSUES Boxes of 400	2 boxes 43c	ASHES OF ROSES PERFUME Purse vial	33c
PEPSODENT TOOTH POWDER Large tin	39c	SCANDAL PERFUME Purse vial	63c
LISTERINE TOOTH PASTE	3 tubes 49c		
PEPSODENT TOOTH PASTE Tube	37c		
DENTAL PLATE BRUSHES Unbleached, each	43c		
STOP SPOT CLEANER Bottle	19c		

Drugs and Toiletries, Street Floor at THE BAY

Final Clearance of Women's SUMMER COATS

Only a small group of these, and at an excellent saving! English Polo Cloth Coats in whites and pastels. Broken sizes, but a good selection. Sell regularly for $14.95, reduced for final clearance to, each 10.00

Women's Coats, Fashion Floor at THE BAY

Cotton Oddments

A grand array of plain or printed cottons, soft spun rayons, crisp, fresh broadcloth, linens, piques and cool, dainty sheers. You'll find just the material you're looking for, to complete your Summer outfit.

1/3 off REGULAR PRICES

Regular 19c. Special, yard 13c	Regular 49c. Special, yard 32c	Regular 79c. Special, yard 52c
Regular 39c. Special, yard 26c	Regular 59c. Special, yard 39c	Regular 89c. Special, yard 58c

Fabrics, Street Floor at THE BAY

CLEARANCE OF CHILDREN'S WEAR

ROMPERS
Hand-embroidered rompers with Peter Pan collars and scalloped sleeves. White and blue. Ages to 18 months. Regular $1.00. Special, each 69c

SWIM SUITS
All wool with sun backs. Floral design on front, 8 to 14. Special, each 1.29

COATS, $3.98
Little tots' coats in cashmere and wool diagonal tweeds. Smocked and tailored styles. Some with berets and bonnets. Ages to 3 years. Regular to $5.98.
Children's Wear, Fashion Floor at THE BAY

QUALITY FOODS FROM OUR Service Section

For Complete Satisfaction Shop in Our Modern, Pure Food Sections

More and more thrifty home-managers find that it pays to do all their food buying at THE BAY. Sections are always wide, quality tops and prices consistently low. Added to this are all the advantages of our many store services. You may place your entire order by telephone with every assurance it will be delivered to your home in perfect condition. You may use your BAY Charge Account for all your orders—purchases charged Monday, Tuesday and Wednesday will go on next month's accounts.

Fresh Fruits and Vegetables

POTATOES 8 lbs. 25c 50 lbs. 1.39
TOMATOES 2 lbs. 25c

- Celery, head 10c
- Sunkist Oranges, Large, per doz. 29c
- Green Beans 2 lbs. 15c
- Lettuce, Large, each 5c
- Carrots at 4 bunches 10c
- Beets at 4 bunches 10c
- Sunkist Grapefruit 5 for 25c and 4 for 25c
- Lemons, per doz. 20c and 40c
- Bananas at 3 lbs. 29c
- Apples, Yellow Transparents 7 lbs. 25c
- Vegetable Marrows, each 10c

McCORMICK'S BISCUITS: Sultana Wafers, Swiss Ice Wafers, Nut Milk Fingers, Chocolate Eclairs. Special, per lb. 25c

CANDIES: Assorted Creams and Jellies Mixture, lb. 17c; Chocolate Bridge Mixture, per lb. 25c; Swedish Mints, per lb. 19c

- Horseshoe Salmon, ½'s, per tin 21c
- Lotus Unpitted Dates, 2-lb. pkt. 20c
- Riedell's Honey, Canadian, No. 1, 2-lb. tin 33c
- Libby's Tomatoes, Choice, 2½'s, tin 14c
- Polks' Grapefruit, 15-oz. tin 14c

OUR STAR SPECIALS FOR MONDAY, TUESDAY AND WEDNESDAY

- Aylmer Golden Bantam Corn, 17-oz. tins 3 for 29c
- Aylmer Tomato or Vegetable Soup 3 tins 23c
- McCall's Peanut Butter, 25-oz. jar 29c
- Aylmer Honeydrop Peas, Size 3's, 17-oz. tins 2 for 29c
- Libby's Pork and Beans, 15-oz. tins 3 for 22c
- Libby's Cooked Spaghetti, 15-oz. tins 3 for 28c
- Aylmer Bartlett Pears, 17-oz. tins 2 for 31c
- Hedlund's Assorted Meat Pastes 3 tins 22c
- California Sugardrop Prunes, 3-lb. pkt. 25c
- Seedless Raisins 2 lbs. 27c
- Sultanas, Fresh 2 lbs. 23c
- Walnut Pieces, per lb. 29c
- Fels-Naptha Soap 4 bars 27c
- Empress Orange Marmalade, 1-lb. tin 42c; 32-oz. jar for 28c
- Empress Strawberry Jam, 4-lb. tin 52c
- Golden Area Peaches, Sliced or Halves, 16-oz. tins 2 for 27c
- Blue Mountain Pineapple, Sliced, Cubed and Crushed 2 tins 25c
- Burns' Spork, 12-oz. tin 29c
- Birks Wet Shrimps 2 tins 35c
- Crawford's Tuna Fish, Whole light meat, ½'s 2 tins 29c
- Libby's Tomato Catchup, 12-oz. bottles 2 for 27c
- Libby's Chili Sauce, 12-oz. bottle 21c

H B C Quality Teas and Coffees

- Fort Garry Tea. A tea with a fine uniform flavor, ½-lb. pkt. 38c; 1-lb. pkt. for 75c
- Fort York Tea, 1-lb. pkt. 65c; ½-lb. pkt. 33c
- Gold Standard Tea. A fine flavored blend, per lb. 65c
- Country Club Tea. A tea of good strength and fine flavor, per lb. 75c
- Companion Coffee. In attractive pantry tin, 3-lb. tin 1.40; 2-lb. tin for 95c
- Fort Garry Coffee, the finest coffee packed in tins, 1-lb. tin 55c
- Fort York Coffee, Packed in vacuum tin to ensure freshness, 1-lb. tin 52c
- Cavendish Coffee, Fresh ground, per lb. 45c

BAKERY: McLean's Jelly Rolls, each 19c; Large Wiener Rolls, doz. 18c; Imperial Fruit Cake. Filled with delicious fresh fruits, per lb. 28c

FLOUR: Robin Hood, Royal Household, Five Roses, Purity and Maple Leaf, 24-lb. sack 89c; 49-lb. sack 1.70; 98-lb. sack 3.20

- Canned Milk. All kinds. Baby tins 2 for 9c
- Tall tins 9c
- Per case (of 96 baby tins or 48 tall tins) 4.15

BEST FOODS SALAD CELEBRITY WEEK
- Best Foods Salad Dressing. Makes good salads taste better. 8-oz. jar 22c; 16-oz. jar 35c; 32-oz. jar 55c
- Best Foods French Dressing, 8-oz. jar 23c

Summer Breakfast Foods

- Tastiquick Puffed Wheat or Rice 2 pkts. 15c
- Ogilvie's Blended Flakes, pkt. 9c
- Muffets at 2 pkts. 25c
- Grape-Nuts, pkt. 15c
- Kellogg's Rice Krispies 2 pkts. 25c
- Kellogg's Pep Bran Flakes 2 pkts. 25c

PRESERVING REQUISITES

B.C. FINEST GRANULATED SUGAR: 10-lb. cotton sack 75c; 20-lb. cotton sack 1.46; 50-lb. sack 3.50; 100-lb. sack 6.80

- Kerr Economy Jars. Pints, doz. 1.35
- Quarts, doz. 1.55
- Kerr Wide-Mouth Mason Jars Pints, doz. 1.35
- Quarts, doz. 1.55
- Kerr Narrow-Mouth Mason Jars Pints, doz. 1.20
- Quarts, doz. 1.35
- Improved Gem Jars Pints, doz. 1.15
- Quarts, doz. 1.35
- Economy Caps, pkg. 30c
- Certo, bottle 25c
- Parowax, pkg. 19c
- Rubber Rings, Victor or Perfect Seal, pkt. 8c 2 for 15c
- Memba Seals, pkg. 10c

SALE OF TWO-TROUSER SUITS

100 TWO-TROUSER TWEED SUITS

- Popular 2-Button Single-Breasted Styles
- Plain, Novelty Weaves and Herringbones
- Colors of Greys, Greens and Browns

Men and Students! Note this special! Summer is nearly over . . . for Fall you'll be wanting an extra suit for work or school . . . an inexpensive one that will give you good wear! At this low price for a Two-Trouser Suit, here's just the offer you've been wanting. See the selection early . . . there are only 100 suits and at this bargain price, they'll sell quickly!

$13.95

SIZES 35 TO 44

Ideal for Students and Men Who Desire Another Suit for General Wear

Men's Clothing, Street Floor at THE BAY

Watch the Daily Newspapers for News of "The BAY'S" GREAT AUGUST HOME FURNISHING SALE Starting Soon!

SERVE by Saving
Buy War Savings Stamps and Certificates
May be purchased from the Post Office, Mezzanine Floor at THE BAY

Hudson's Bay Company. INCORPORATED 2ND MAY 1670.

At the Hotels

OLD CHARMING INN

W. A. Ferguson, Saskatoon; Mr. and Mrs. F. D. Patterson, Calgary; Mr. and Mrs. T. Bourke, Honolulu; Mr. and Mrs. F. A. Murray, Kamloops, and Mr. and Mrs. John Bene, New Westminster.

SHAWNIGAN BEACH

Mr. and Mrs. D. H. Lesser, Vancouver; Mr. and Mrs. F. W. Murray, Salt Lake City; Mr. and Mrs. J. S. Charlesworth, Edmonton; Dr. and Mrs. T. H. Johns, Victoria; Mrs. W. B. Swain, Carmel; Mrs. E. Kruger, San Francisco; Mr. and Mrs. H. L. Engelhardt and son, Oakland; Mr. and Mrs. Walter Hufschmidt, Piedmont, Cal.; Mr. and Mrs. A. Hirschberg, Vancouver; Mrs. K. Roelker, Memphis, Tenn.; Mr. and Mrs. H. L. Green, San Francisco; Mrs. N. B. Housley, Vancouver; Mr. and Mrs. Roy M. Holland, Seattle; Mr. and Mrs. A. W. Whittingham, Victoria; Miss Florence Cottingham, Edmonton; Mr. and Mrs. C. S. Cradock, Vancouver; Mrs. B. E. Wilkinson, Victoria; Mrs. Rhonwen Foster-Hall, Shanghai; Mr. and Mrs. C. M. Powell, Miss Denise Powell, John Powell, Shanghai; Miss A. Hoole, Miss Audrey Fraser, Vancouver; Mrs. G. H. Stacey, Misses Doreen and Joan Stacey, Shanghai; Mrs. G. A. Bird and family, Victoria; Mr. and Mrs. P. Recina, New Westminster; Miss Sue Foley, Vancouver; Mrs. Beryl Farr, Vancouver; Mr. and Mrs. P. G. E. Stevens, Vancouver; Mr. and Mrs. C. M. McCann, Miss Ruth McCann, Oak Park, Ill., and Gurth E. Buchan, Vancouver.

Anglican Young People

The first regular monthly meeting of the Victoria West wardens was held on Monday last in the Liberal rooms, Skinner Street, with the district warden, Lieut.-Col. A. E. Harris, in the chair. Col. Harris emphasized the importance of the district, calling attention to the numerous works, oil tanks, railways, bridges, etc. It was his opinion that more wardens were required to fully protect the area and he appealed for more enrolments to double the present strength.

W. Loveland, organizing warden, explained the duties which the wardens would be called upon to fill in an emergency, and Capt. W. Ellis, C.P.C. officer, gave a very interesting talk on the organization in general, and answered numerous questions. The formation of the new first aid and anti-gas class was discussed, and it is expected that at the next regular monthly meeting the requisite number of forty will be enrolled for these classes.

The regular monthly meeting of the Metropolitan District executive committee was held on Friday in the City Hall. The following members were present: Capt. W. Ellis, C.P.C.O., chairman; Chief A. Munroe, fire department; Chief G. M. Irwin, engineering department; G. Edwardson, St. John Ambulance Association; J. G. Corry-Wood, Red Cross Society; W. F. Loveland, organizing warden; W. R. Clark, retail druggists, and Chief J. A. McLellan, police department.

CALLIN' IT QUITS

Samuel Johnson, colored, had been insured for $1,000. The policy had been in effect for several years with the premium payments having been paid very promptly. Suddenly, however, the payments stopped. After several delinquent notices had been sent by the insurance company, they received the following letter:

"Dear Sir,—Please excuse us as we can't pay no more premiums on Sam. He died last August."

HOW INDADE?

An Irish truck driver in America was charged with reckless driving and with having stopped his truck so suddenly that a car behind him smashed into him. The judge asked him why he had not held out his hand.

Pat indignantly answered: "If the poor fool couldn't see me truck, how in Hivin's name could he see me hand?"

PERSONAL ITEMS and SOCIAL HAPPENINGS

Grand Dance Arranged to Close School

A grand dance at the Empress Hotel next Friday evening, when staff and students and specially-invited friends will meet in a social way for the last time, will mark the closing of the annual Provincial Summer School of Education, which has been under way at the Victoria High School for the past four weeks.

The extra-curricular events for the 11 o'clock periods this week again offer several attractive things, including a vocal recital by Barbara Cass, lyric soprano, Association of the Royal College of Music, who is to give a programme on Thursday morning. Miss Cass was among the survivors of the Ss. Athenia. She will be accompanied at the piano by Dorothy Morton Gough.

Tomorrow morning the artist will be Inez Lauritano, New York-Italian violinist, winner of the Naumberg Foundation competition, and known to Radio City Music Hall listeners-in.

On Tuesday the students will hear Rona Valdez, New York soprano, also familiar to radio audiences and on the concert stage.

Wednesday morning Ernest Lee, who has directed physical education activities at the Summer School for several years, will give a lecture illustrated with motion pictures.

During the week, some time, folk dancing and physical drill exercises will be staged on the campus by members of the physical education classes.

Eastern Visitors Holidaying in the City

—Photo by Associated Screen News.

A party of Montreal visitors photographed at the Empress Hotel where they are staying, include, left to right, Mrs. E. A. Whitley, Miss Mary Fowler, Mrs. T. M. Hutchinson; Mrs. W. A. Fowler, Miss Barbara Whitley and Miss Marjorie Hutchinson. Miss Barbara Whitley has just graduated from McGill, and Miss Hutchinson is still a student there. Among their Victoria friends who entertained in honor of the visitors was Mrs. J. W. Benning, Rockland Avenue, formerly of Montreal.

Prepare for Thousands at Garden Fete

Mrs. Charles E. Wilson, energetic general convener for the Government House Red Cross garden party, to be held next Wednesday, reports that arrangements are practically complete.

If the generous co-operation and help so far extended by committees, merchants and others is any indication, she says, this "Garden Party of a Thousand Attractions" is going to break all kinds of records and even surprise the most optimistic Red Cross workers.

The hours of the party are from 3 to 8.30 p.m., and tea will be served in the beautiful Government House grounds from 3.30 to 6. Tickets are now on sale at the following downtown points: Canadian Bank of Commerce, 1022 Government Street; Bank of Montreal, 1225 Douglas Street; Royal Bank, 1108 Government Street; the Empress Hotel; Red Cross offices, 317 Belmont Building; Red Cross Superfluity Store, 1220 Government Street; the Postoffice; Hudson's Bay Co., and Spencer's.

The modest charge for tickets includes tea, and parents are again reminded that children's tickets are half price, as the sponsors want all Victoria to enjoy this big colorful event. There will be all the usual stalls popular on such occasions and several entirely novel ideas never before attempted.

The Victoria Girls' Drill Team, Scotch Lassies' Pipe Band, the Kinsmen's Boys' Band, under Alfred Prescott, and Miss Wynn Shaw's Hawaiian dancers will be some of the entertainment features. Among the many stalls will be an attractive display of home cooking, and for purchasers of these home delights, attractive shopping bags will be available.

As already announced, Miss Gracie Fields has kindly consented to be present, and all in all this is a garden party that Victoria will be talking about for many moons and one that no Victorian should miss.

Y.P.S. NEWS

UNITED CHURCH UNION

The United Young People's Union has planned a beach party for July 31 at Esquimalt Lagoon. The First United Society will be in charge of a treasure hunt and Metropolitan Society in charge of refreshments. The treasure hunt will start promptly at 8 o'clock, and members are asked to be on time. Information regarding transportation and place of meeting can be obtained from presidents of the societies.

LEADERSHIP TRAINING

The Young People's Union leadership training committee will meet tomorrow at 8 p.m. in the Y.M.C.A. to complete plans for the Fall leadership training school. Leadership training representatives are reminded to send suggestions for a missionary programme and lists of members in each affiliated organization to the committee chairman, Mun Hope.

WEDDINGS

MILLS—JOHNSON

The marriage of Mrs. Ann Johnson and Mr. William Mills took place on July 23 at the home of the officiating minister, Rev. Daniel Walker, 1133 Rockland Avenue.

YATES—SEABORNE

A wedding of interest in Victoria took place at 11:30 a.m. on Friday, July 19, between Phillipa Lisle C. Seaborne, eldest daughter of Mr. and Mrs. D. Seaborne, Courtenay, and Mr. James C. Yates, R.C.C.S., eldest son of Mr. and Mrs. George Yates, Courtenay, and grandson of the late Mr. and Mrs. Thomas Parker, pioneers of Rocky Point, B.C., in St. John's Church, Courtenay, with Rev. F. C. Chapman officiating.

The bride was given in marriage by her father and looked charming in a gown of figured blue triple sheer fashioned in redingote style and a large white hat and white accessories. Her corsage bouquet was pink carnations. She was attended by her sister, Miss Sheila Seaborne, in a figured dusty pink crepe frock with white sweet peas. Mr. George Yates, Jr., attended his brother, and the ushers were Mr. F. Tull and Mr. W. Trent.

A reception was held at the home of the bride's parents, "Cottonwoods," where their friends assembled to extend good wishes. The bride and groom stood under a large white bell and streamers, and assisting in receiving were the bride's mother in a navy blue and white crepe dress, and Mrs. G. Yates, the groom's mother, in a dusty rose triple sheer dress. The table was centred with a three-tier wedding cake, which had been decorated by the groom's mother. Mrs. Seaborne was assisted by her sister, Miss Lisle, in serving refreshments, and the groom's mother poured tea.

Mr. and Mrs. Yates left on the afternoon boat for Vancouver, the bride traveling in a turquoise blue suit with white turban and accessories. They will reside in Victoria at the Calwell Apartments, Cook Street.

Out-of-town guests included Mr. A. Parker and Mr. and Mrs. A. E. Parker, Rocky Point, and Mrs. F. A. Parker, Colwood.

GRIMM—SELF

St. Luke's Church, Cedar Hill, was decorated with delicate - shaded gladioli, while posies of sweet peas, snapdragons and gypsophila marked the guest pews, for the wedding of Joan Ellen, only daughter of Mr. and Mrs. H. Self, Sinclair Road, and Mr. Elwood Frederick Grimm, only son of Mr. F. Grimm, Los Angeles, and the late Mrs. Grimm, which was solemnized by Rev. Canon S. Ryall at 3 o'clock yesterday afternoon. The organist played the wedding marches and accompanied Miss Elaine Basania, who sang "Ave Maria" during the signing of the register.

An afternoon bolero-style frock in pastel blue crepe with touches of navy was worn by the bride, who was given away by her father. Her wide-brimmed hat and accessories were white and gardenias composed her corsage bouquet. Misses Nora Burke and Doreen Grimm, sister of the bridegroom, were bridesmaids in pretty frocks of pink sheer and dainty lace-trimmed hats. Their accessories were navy blue, and gladioli and gypsophila were in their corsage bouquets. Mr. Ian Campbell was best man, and Messrs. Percy Weston and Brian Burke were ushers.

About one hundred guests were entertained at "Lingerfields" tearooms, Cadboro Bay, where the bride and groom received their friends standing under a white bell decorated with pink heather, between baskets of flowers, before the fireplace, which was banked with montbretia, Baby Royal dahlias and Japanese plum foliage. The refreshment table was centred with the bride's cake and adorned with vases of sweet peas.

Mrs. Self wore a smart navy blue and white ensemble, and was assisted in welcoming the guests by the bridegroom's aunt, Mrs. G. Brown, in Queen's blue with cream accessories, and both wore corsage sprays of sweet peas.

Following a honeymoon Up-Island, Mr. and Mrs. Grimm will return to Victoria to live. Miss J. Self, aunt of the bride, from Dilke, Sask., was present at the wedding.

RYCROFT—FARNSWORTH

Rev. Arthur Bischlager solemnized the marriage of Shirley, younger daughter of Mr. and Mrs. William Farnsworth, 45 Erie Street, and Mr. Maxwell Albert Rycroft, R.C.A., younger son of Major and Mrs. J. G. Rycroft, 45 Maquinna Street, which took place in St. Paul's Naval and Garrison Church at 8:30 o'clock last evening in a setting of gladioli of lovely shades. The organist was in attendance.

The bride was given away by her father and wore a floor-length gown of white satin with a high neckline and long sleeves. Clusters of orange blossom held her finger-tip veil in place and she carried a bouquet of Columbia roses and white carnations. Miss Dorothy Farnsworth was her sister's bridesmaid in a pretty white dress and hat, and she carried a bouquet of pink roses and carnations. A. G. Ford was best man and the ushers were C. A. Cornfield and F. Pocock, all members of the R.C.A.

The reception was held in the Rose Room at Terry's, where the guests were welcomed by Mrs. Farnsworth in a wine frock with black accessories, and by Mrs. Rycroft in a black gown with a beige coat and dusty pink accessories. Baskets of gladioli adorned the room and lighted white tapers in crystal holders and vases of carnations were used in decoration of the supper table, which was centred with the wedding cake. For a honeymoon on the Mainland, the bride left in a navy blue and white ensemble.

Mr. and Mrs. Rycroft will return to Victoria to live.

GOW—DOUGLAS

The marriage of Ada Gertrude ("Tiny"), only daughter of Mr. and Mrs. J. Douglas, Westholme Hotel, and Mr. David Allan Gow, son of Mr. and Mrs. A. Gow, Bulyea, Sask., took place at 8 o'clock last evening in First United Church, Rev. Thomas Menzies officiating.

The bride was given away by her father, and wore an orchid afternoon frock with a champagne shade polo coat, white accessories and a corsage bouquet of yellow roses and purple heather. Miss Charmaine Cohen, the bridesmaid, was dressed in navy blue and white, with a shoulder spray of carnations and heather, and Mr. Robert Gow supported his brother.

The reception was held in the apartments of the bride's parents at the hotel, where a profusion of lovely flowers, sent by the bride's grandfather, Mr. E. Foote, from White Rock, B.C., were arranged.

A three-tier cake centred the supper table, which was decorated with vases of carnations and pink roses. Assisting in serving were Mrs. K. Ryan, Mrs. George Penman and Miss May Medler. Mrs. Douglas welcomed the guests in a beige georgette frock with a white hat and a corsage bouquet of yellow gladioli and heather.

The bride wore a gypsy dress of flight grey with navy blue and white Breton sailor hat and white accessories for the honeymoon trip to Vancouver, and upon their return Mr. and Mrs. Gow will make their home here.

Among the lovely gifts received by the young couple was a silver tea service from the hotel staff, of which Mr. and Mrs. Douglas are managers.

SUDLOW—ROSEVEAR

The marriage was quietly solemnized yesterday afternoon at 3 o'clock at the home of the officiating minister, Rev. J. W. Churchill, Hampshire Road, when Joan Walker, only daughter of the late Mr. H. E. Rosevear and Mrs. Rosevear, 1704 St. Ann Street, became the bride of Mr. Victor Sudlow, eldest son of Mr. and Mrs. Harry B. Sudlow, Menzies Street.

Given in marriage by Mr. J. Baptist, an old friend, the bride looked lovely in a princess frock of pastel blue with matching puff-sleeved jacket. She wore a white picture hat, white accessories and a corsage bouquet of Ophelia rosebuds and white heather. Her only ornament was a small gold locket. Both the bride and groom were unattended.

After the service a reception for relatives was held in the Rose Room at Terry's. The three-tier wedding cake centred the refreshment table standing between silver vases of pink rosebuds and sweet peas.

Following a honeymoon, motoring on the Island, for which the bride donned a pink coat over her wedding dress, Mr. and Mrs. Sudlow will return to Victoria to live.

"Is your husband liberal in money matters?" "He is not. He's a politician and he opposes every bill I want to pass."

ENGAGEMENTS

SMITH—STEWART

Mr. and Mrs. G. T. Stewart, 1551 Clawthorpe Avenue, announce the engagement of their only daughter Mary, to Mr. John Charles Smith, youngest son of Mr. and Mrs. W. Smith, Portland Oregon. The wedding will take place at Oaklands Gospel Hall on August 21, at 3 p.m.

WILLIAMS—BELL

Mr. and Mrs. T. R. Bell, 2605 Dalhousie Street, announce the engagement of their only daughter Mary, to Mr. Norman J. Williams, third son of Mr. and Mrs. A. W. Williams, Edmonton. The wedding will take place on August 24.

WOOD—HUDLIN

The engagement is announced of Milderine, youngest daughter of Mrs. M. Hudlin, 866 North Park Street, and the late Mr. Joseph Hudlin, to Mr. Phillip A. Wood, fourth son of Mrs. C. Wood and the late Mr. Harry Wood, Saltspring Island. The wedding will take place in the Autumn.

KEITH—RIDDLER

Mr. and Mrs. John Riddler announce the engagement of their eldest daughter, Margaret Balfour (Peggy), to Mr. John Keith, R.C.N.R., of Dunfermline, Scotland, now stationed at Esquimalt. The wedding will take place on Thursday.

TROTTER—MAY

Mr. and Mrs. W. H. M. May, 1931 Ash Street, announce the engagement of their youngest daughter, Patricia Myfanwy, to Mr. Charles Alfred Trotter, the younger son of the late Mr. John Trotter and Mrs. Trotter, Victoria. The ceremony will take place at St. Mary's Church on August 24 at 8:15 p.m.

Back From Honeymoon Trip

—Photo by Savannah.

MRS. HARRY (JERRY) BELL

Who Before Her Marriage at St. Aidan's United Church Recently Was Ethel Dickenson. Mr. and Mrs. Bell Have Returned From a Honeymoon Up-Island and Will Shortly Make Their Home on Carey Road.

RED CROSS

FURTHER DONATIONS

The treasurer of the Red Cross has pleasure in acknowledging the following donations: Gorge Unit, proceeds from sale of work, $7.65; Central Park Group of the Women's Association, First United Church, $4.25; Oak Bay Municipal Employees' Association, $38.50; collection boxes in Government liquor stores, $19.42; ladies' committee Uplands Golf Club, $25; James Island Unit, proceeds from hot dog and corn roast, $45.06; "A Friend," $4.

WASTE NOT—WANT NOT

In this year of all years, when famine threatens many parts of the world, people are urged to allow no products of this bountiful province to go to waste in field or garden. Every available container should be filled with preserved fruit and vegetables. Conserves should be made in every way possible. "Dry, can, make jams and jellies, or store in cellars, pits and bins. Always remember the organization of the Red Cross has been perfected and is keyed to meet all sudden calls born of emergencies and disasters," says the Red Cross committee.

DISTRIBUTE SUGAR

The Canadian Red Cross has contracted for 150 pounds of maple sugar a week for distribution among Canadian servicemen in hospitals overseas.

RETURN UNSOLD TICKETS

It is urgently requested that all unsold tickets for the Red Cross gala garden party, at Government House next Wednesday, be returned to Red Cross headquarters, Room 317, Belmont Building, not later than noon Tuesday.

METCHOSIN UNIT

Members of the Metchosin Unit are asked to note that, owing to the Government House garden party next Wednesday, the regular meeting will not be held.

CADBORO BAY UNIT

Cadboro Bay Unit will gratefully receive donations of cash or food for the home-cooking stall at Government House garden party next Wednesday. Donations may be left at the Scout Hall on Wednesday morning at 10 o'clock, or will be collected on receipt of a telephone call to G 5806. Mrs. Frank Taylor is convener.

LAKE HILL UNIT

In aid of the Lake Hill Red Cross unit, a committee of young Red Cross enthusiasts, with Sylvia Abbott as general convener, are arranging a children's penny Red Cross garden party at the home of Mr. and Mrs. G. W. Massey, 991 Lodge Avenue, for Wednesday, August 14. There will be games of all kinds and a special prize will be given for the girl with the best doll in the baby show and for the boy with the best hand-made model airplane. There will be candy stalls and various other attractions, and tea will be served from 3 to 6 o'clock. Those who are organizing the event hope to raise a substantial sum for the Red Cross.

OAK BAY UNIT

Donations of cash or candy for the home-made candy stall to be held by the Oak Bay Red Cross Unit at the gala garden party at Government House on Wednesday, may be left at the Oak Bay headquarters, in the old Oak Bay High School, tomorrow afternoon, from 2 to 5 o'clock. Members of the unit have been busy getting in touch with persons who are noted for their home-made candy, with the result that a good deal has been promised. As it is hoped to collect about 600 pounds, anyone who knows how to make sweets is asked to assist in providing candy for the stall.

SCHEDULE REVISED

"In view of the present situation overseas," writes Mrs. Wallace Campbell, of the National Women's War Work Committee of the Canadian Red Cross, "and of the uncertainty with regard to what will be the most urgent needs to be covered by the whole Red Cross programme in the immediate future, and in order to carry on this department with the greatest efficiency and economy, it is again necessary to revise our schedule of work."

She continues, "The urgent appeal for supplies, issued May 23, has been met. Our warehouses in England are replenished with tremendous quantities of supplies and more are en route. We have only to plan for assistance to Great Britain, since nothing can be sent to Europe at the moment, and for our responsibilities to our own troops here and abroad."

Mrs. Campbell suggests this is the opportune time to slow down, so that many things long delayed can be accomplished, and that other duties can be cleared away, in preparation for the Autumn, and recommends that all workers arrange a holiday, however brief.

In accordance with these instructions, local headquarters suggests that all units observe a holiday from August 1 to August 14, inclusive. Should an emergency arise during this period, notification will be sent to all conveners of units. The distributing centre will remain open for stocktaking purposes only and it is requested that no completed articles be returned during this time.

Headquarters office, 317 Belmont Building, will remain open as usual.

I.O.D.E. Activities

GILLESPIE CHAPTER

The monthly meeting of the Major John Hebden Gillespie Chapter will be held at the home of Mrs. Denis Hagar on Monday, August 5, at 8:15 p.m. instead of on Monday, July 29.

Dr. O. M. Jones Chapter

The knitting meeting of the Dr. O. M. Jones Chapter will be held on Tuesday afternoon at 2 o'clock at the home of Mrs. Sydney Barker, Seacroft Apartments, Oak Bay.

Douglas Chapter

The regular meeting of the Sir James and Lady Douglas Chapter will be held on Thursday, at 2:30 p.m., at headquarters.

Beauty Ad-Ventures By BERT WAUDE

"Would you please station an officer on my street? Since I got this Bert Waude Permanent Wave so many young men have been dropping in that my neighbors are complaining of the traffic jams!" "E 4023 was my lucky number."

FOR ACHING TIRED FEET

• Don't be a martyr to tired, aching feet! Soothe them with Zam-Buk's penetrating herbal oils. Every night bathe your feet in hot water. Dry carefully. Then gently massage Zam-Buk into ankles, insteps, soles and between the toes. You will be amazed how quickly you get relief. *Don't suffer foot-torture another day.*

Get Zam-Buk from your druggist at once and enjoy perfect foot comfort.

Use ZAM-BUK Nightly

GOV'T. HOUSE
RED ✚ CROSS
GARDEN
PARTY

Wednesday, July 31, at 2:30 to 8, at Government House, you are invited to the Red Cross Garden Party of a thousand attractions. Admission, including Tea, 50c; children half price. Tea served 3:30 to 6. Tickets at P.O., H.B.C., Spencer's, Empress, Red Cross at 1220 Government, and 317 Belmont Bldg., Bank of Commerce, Bank of Montreal, Royal Bank.

COME!

"The Wonder of the Age"—A mystery for you to solve: what makes it work?
YES—NAY—ANSWERS YES OR NO
Fun for all ages. Just the thing for your house parties. The eyes light up at night. PRICE 50c
PHONE E 1361
2818 Rock Bay Avenue, Victoria, B.C.

Free Show
IN AID OF
Air Supremacy Drive
MONDAY, JULY 29 - 8 P.M.
BEAUTIFUL COLOR MOVIES
LATEST LOCAL EVENTS
SOOKE CELEBRATION
NANAIMO 24TH MAY
INTERNATIONAL YACHT RACES
AIR SUPREMACY SILVER TRAIL
AND OTHER COLOR MOVIES
THE COLLEGIAN 5 PIECE ORCHESTRA
LADIES' PIPE BAND
CHAMBER OF COMMERCE AUDITORIUM

"For my attractive appearance, clear complexion and bright spirits, I give all credit to Bile Beans which I take regularly. Although I am thirty, nobody takes me for a day older than twenty-one." — Miss I. Leckie.

50c per box
C. E. Pulford Ltd., Toronto 4
Over 7,000,000 Boxes Sold Last Year
Professional Model
TAKE BILE BEANS NIGHTLY

. . . SUCCESS
and Your EYESIGHT

They go hand in hand. Faulty vision is a handicap no man can afford. Strain, headaches and nervous troubles means loss of efficiency in work and play. Arm yourself against the competitive conditions of modern life.

SEE YOUR OPTOMETRIST NOW

Harold S. Timberlake
OPTOMETRIST
647 Yates Street Phone E 2513

You'll Like our Cleaning

THE NAME
PANTORIUM
Stands for the highest standards of cleaning, pressing and dyeing throughout Greater Victoria and the Saanich Peninsula.
PHONE E 7155 - Sidney 34 - Keating 27R
We offer a prompt and courteous collection and delivery service. We also repair all classes of boots and shoes, using the best materials and workmanship.
YES . . . FOR THE BEST
IT'S STILL THE
Pantorium DYE WORKS (OF CANADA) LTD.
DONATE TO YOUR LOCAL RED CROSS BRANCH
Phone E 7155
Sidney 34 - Keating 27R

AUGUST FURNITURE SALE

. . . THE LARGEST FURNITURE EVENT OF THE YEAR!

The last few days literally hundreds of suites have been pouring into our warehouse for this sale, the biggest event of the year at the HOME FURNITURE . . . Most of this merchandise has been purchased some months ago, before any increase in price. Some of the merchandise cannot be obtained again at any cost, particularly some of the smart coverings on our chesterfield suites, etc.

STARTS TOMORROW 8:30 A.M.

IT'S EASIER TO PARK OUTSIDE THE HOME FURNITURE CO.
One block from the heart of the city eliminates parking troubles.

DON'T DELAY IN BUYING YOUR FURNITURE

You will never find a better selection. PRICES WILL NEVER BE LOWER

FREE STORAGE . . . WE WILL STORE YOUR PURCHASES FREE OF CHARGE UNTIL REQUIRED

STORE DIRECTORY

BASEMENT
McClary Ranges
Linoleums, Congoleum Rugs, Etc.
Breakfast-Room Suites
Ice Refrigerators
Kitchen Furniture, Etc.

GROUND FLOOR
Chesterfield Suites
Living-Room Furniture
Lamps, Etc.

MEZZANINE
Carpet Department, Etc.

FIRST FLOOR
Dining-Room Furniture
Cedar Chests
Occasional Chairs

SECOND FLOOR
Baby Carriages
Nursery Furniture, Etc.

ANNEX
Bedroom Suites
Simmons Beds, Springs and Mattresses
Studio Lounges, Etc.

LOVE SETTEES

The small settee popular for den as well as living-room. Four different designs. Priced from ..... $39.50 to $75.00

Chairs to Match

SOLID WALNUT

OCCASIONAL CHAIRS

Spring seats—excellent coverings. A chair easily worth $15.00. Priced at—

$10.95

Reductions in Nursery Furniture

Visit our Nursery Department—You'll be surprised at the large stock of Baby Carriages, Folders, Cribs, High Chairs, Etc.

CRIBS— Reduced to $11.95
FOLDERS— Complete with hood $15.00
HIGH CHAIRS— Priced from $3.50
BABY CARRIAGES— Priced from ..... $19.95 to $40.00

Reduced 10 to 20 Per Cent

DINING-ROOM SUITES

A WALNUT DINETTE SUITE FOR **$75.00**
A smart suite consisting of extension table, 4 upholstered seated chairs and buffet.
$7.50 Down
$7.50 Monthly

A BEAUTIFUL OAK DINETTE SUITE—Refectory table, 4 leather-seated chairs, buffet and china cabinet. Priced at $139.50

FULL-SIZED WALNUT SUITE—A Period design and a well constructed suite. Extension table, 6 very fine chairs, buffet and china cabinet $155.00
$15.50 Down - $15.00 Monthly

MANY OAK SUITES IN STOCK—These suites are mostly carved and have a rich finish. Table, 6 chairs, buffet and china cabinet $165.00
$15.00 Down - $15.00 Monthly

A FINE MAHOGANY SUITE—The popular Duncan Phyfe design and the usual 9 pieces. A very fine suite and a reasonable price $175.00
1 Year to Pay - No Other Charges

ONE WHOLE FLOOR OF DINING-ROOM SUITES

6 ONLY, SOLID WALNUT TEA WAGONS—Values to $25.00. To clear $19.95

BREAKFAST-ROOM SUITES

MANY BEAUTIFUL SUITES with elaborate buffets ..... $35.00 to $75.00
Dozens of Different Designs and Every Color and Trim
On Easy Terms and No Interest

TABLE AND FOUR CHAIRS— In any color combination $16.90

A New Shipment of Smart DINETTE CHAIRS—Unpainted. Ready for you to paint or stain. Seats upholstered in leatherette, green or red. Each $3.50

New Suites on the Floor Every Day

If you don't find the suite you are looking for today—come in tomorrow . . . as a suite is sold new ones take their place.

CHESTERFIELD SUITES

SELECT YOUR CHESTERFIELD SUITE From Over 100 Different Designs and Coverings — A Wonderful Selection Awaits You—All at AUGUST SALE PRICES!

3-PIECE SUITES—Roll arm or modern designs in smart coverings $69.50

Our most popular design is this 4-PIECE SUITE, covered in a pretty tapestry. It has a show-wood front and on side of arms. Colors blue, wine and green. A comfy suite and a real buy at $97.50

Includes a Fully Upholstered Ottoman to Match
$9.75 Down - $9.75 Monthly

For the customer who wants "Something different." Modern designs and imported coverings that are exclusive to this store. Every one distinct and different from the usual suite. These suites include the Ottoman.

TWO DIFFERENT DESIGNS
4 Pieces for ..... 119.50 4 Pieces for $125.00

A LARGE, ROOMY SUITE in modern design. Covered in all colors of the popular silk velour. 3-Piece Suite $99.50
$10.00 Down - $10.00 Monthly

4 ONLY, 3-PIECE SUITES in genuine La France plain mohair. Colors in wine, green, brown and blue. Special $115.00

ODD CHESTERFIELDS—Many different designs and coverings from ..... $32.50 to $55.00

TRILITE LAMPS

Many different designs and smart shades. Complete with 4 globes $10.95

TABLE LAMPS— Priced, up from $2.95

A Large Selection of Dainty BOUDOIR LAMPS $1.95

SOLID WALNUT COFFEE TABLES

A popular design and priced at only $9.75

Other Designs From $5.95

LINOLEUMS

Large Stocks of All Kinds and Grades of LINOLEUM at AUGUST SALE Prices From, Per Square Yard

CONGOLEUM RUGS REDUCED FOR AUGUST ..... 35¢ to $1.95

Size 6 x 9. Priced at $5.25
Size 9 x 7½. Priced at $6.75
Size 9 x 9. Priced at $7.95
Size 9 x 10½. Priced at $9.50
Size 9 x 12. Priced at $10.75

A NUMBER OF LINO REMNANTS HALF PRICE

SPECIAL ROOM GROUPS

Special attention has been given for the August Sale to make the special room groups as attractive and as reasonably priced as possible.

Inspect These and See How Much You Save!

A FINE QUALITY THREE-ROOM GROUP
Improved greatly for our August Sale. 26 pieces $247.50
$25.00 Down - $20.00 Monthly - No Extra Charges
Any Room Outfit Sold Separately

Furnish your home economically and comfortably. This group is really excellent value. Every piece chosen for its beauty as well as usefulness. It represents Genuine Savings.

THE LIVING-ROOM—10 FINE PIECES
3-Piece Smart Chesterfield Suite
1 Walnut Chesterfield Table
1 Walnut End Table
1 Walnut Coffee Table
1 Smoker or Table Lamp
1 Walnut Fernery
1 Fine Silk Cushion
1 Standard Lamp and Shade
10 pieces $109.50
$11.00 Down - $11.00 Monthly - No Extra Charges

THE BEDROOM—10 PIECES INCLUDE
1 Walnut Bed
1 Walnut Chiffonier
1 Walnut Vanity with Round Mirror
1 Silk Covered Bench
1 Simmons Cable Spring
1 Simmons Spring-Filled Mattress
2 Simmons Good Quality Pillows
1 Silk Bedspread
1 Boudoir Lamp
10 pieces $109.50
$11.00 Down - $11.00 Monthly - No Extra Charges

THE KITCHEN
1 Dropleaf Table, any color combination
4 Windsor Chairs to match
1 9 x 12 Genuine Congoleum Rug or 12 yards Linoleum laid
6 pieces $28.50
$5.00 Down - $5.00 Monthly - No Extra Charges

ANOTHER GROUP

An Outstanding Group for the Small Home or Apartment—You Will Be Agreeably Surprised at the Value Offered in This Selection

26 Pieces of Furniture $189.50

Terms: $20.00 Down - $15.00 Monthly - No Extra Charges
Any Room Outfit Sold Separately

THE LIVING-ROOM
1 Chesterfield, 2 Chairs to match, 1 End Table, 1 Table Lamp, 1 Smoker, 1 Footstool, 2 Silk Cushions—10 pieces $79.50
$8.00 Down - $8.00 Monthly

THE BEDROOM
Bedroom Suite, consisting of 1 Double Bed, 1 Chiffonier, 1 Vanity with large Round Mirror, 1 Silk-Covered Bench, 1 Spring, 1 Simmons Felt Mattress, 1 Bedroom Picture, 2 Simmons Pillows, 1 Boudoir Lamp. 10 pieces $85.00
$8.50 Down - $8.50 Monthly

THE KITCHEN
1 Two-Tone Enamel Dropleaf Kitchen Table, 4 Windsor Chairs to match, 1 9 x 10½ Vel-Felt Rug. 6 pieces $25.00
$5.00 Down - $5.00 Monthly

RUGS and CARPETS

There's no better time to buy your Fall Carpet. With prices of carpets going up . . . look at these low prices on seamless Axminster Rugs.

Size 4½ x 7½ $13.95
Size 6¾ x 9 ..... $24.75
Size 9 x 9 ..... $35.00
Size 9 x 10½ $38.50
Size 9 x 12 ..... $42.50
27-Inch Stair Carpet $2.39
36-Inch Stair Carpet $3.95

A Large Selection of BRITISH INDIA RUGS All Reduced for August Sale

A Large Selection of the Popular Broadloom Rugs in All Sizes and Colorings

BEDROOM SUITES

To fit any budget. Many beautiful designs at prices which will surprise you. Choose your suite now. We will store it for you if you do not require it at once.

SPECIAL

4-PIECE BEDROOM SUITE—Vanity has round mirror and 5 drawers, double bed, chiffonier and bench $62.50
$6.00 Down - $6.00 Monthly

4-PIECE WALNUT SUITE—A smart design and a well constructed suite $69.50

TWIN BED SUITE—Twin beds, vanity and bench, chiffonier $99.50
Easy Terms

A FINE WATERFALL SUITE—Double bed, vanity with large round mirror and bench, chiffonier $89.50
Easy Terms

4-PIECE BLEACHED WALNUT SUITE—A really attractive suite at a low price. 4 pieces $79.50

TWIN BED BLEACHED WALNUT SUITE—Twin beds, chiffonier, vanity and bench $110.00
$11.00 Down - $11.00 Monthly

FOR THE LARGER BEDROOM—A fine suite in matched walnut. Vanity has large round mirror. 4 Pieces $125.00
$12.50 Down - $12.50 Monthly

A NUMBER OF FINE SUITES IN MAHOGANY, MAPLE AND OAK

COMFORTABLE BED OUTFIT

A graceful steel bed with panel, a steel-frame cable spring, a Simmons spring-filled mattress. All sizes 32.95
$5.00 Down - $5.00 Monthly

SPECIAL

SIMMONS SPRING-FILLED MATTRESSES—All sizes $13.95

SUPERIOR QUALITY SIMMONS SPRING-FILLED MATTRESSES—All sizes $17.50

DAVENPORTS

Open into double beds. Many different coverings and in all colors. SPECIAL $29.95

For a Real Buy in a THREE-PIECE DAVENPORT SUITE
A fully modern three-piece suite covered in tapestry $89.50
Covered in silk velour $99.50
A Chesterfield Suite by Day . . . a Bed by Night
12 Months to Pay . . . No Extra Charges

A Fine Selection of High-Grade DAVENPORTS
In original designs and coverings. Exclusive to this store . . . Davenport only $59.50
Three-Piece Suite $119.50

OCCASIONAL FURNITURE FOR EVERY ROOM

END TABLES	$1.50 to $10.25
COFFEE TABLES	$5.95 to $25.00
CHESTERFIELD TABLES	$7.95 to $17.50
WALNUT FERNERIES	$5.95 to $15.50
NEST OF TABLES	$15.50 to $35.00
OCCASIONAL CHAIRS	$8.75 to $35.00
TABLE LAMPS	$2.50 to $12.50
BOOKCASES	$17.50 to $42.50
MIRRORS	$4.50 to $25.00
SMOKERS' CABINETS	$8.50 to $17.50
HASSOCKS, all colors	$4.75 to $11.50
BEDROOM CHAIRS	$5.95 to $12.50
TEA WAGONS	$19.50 to $45.00
NIGHT TABLES	$4.50 to $17.50
DESKS, all types	$17.50 to $50.00

SPECIAL IN CEDAR CHESTS

A Large Cedar Chest with waterfall design. Regular $37.50 ..... $29.95

EASY TERMS
One Year to Pay
No Extra Charges
The price marked on the article is all you have to pay.

TRADE IN YOUR OLD FURNITURE YOUR USED FURNITURE WILL BE TAKEN AS PART PAYMENT — OUR APPRAISER WILL CALL

HOME FURNITURE CO.

ONE OF THE LARGEST SELECTIONS OF FURNITURE, CARPETS, LINOLEUMS—SIX COMPLETE FLOORS OF HOME FURNISHINGS

825 FORT STREET (Just Above Blanshard) **PHONE E 9921**

McClary Ranges

NOW . . . Look at These Low Prices on One of the Finest Canadian Ranges

The Triumph	$55.50
The Quebec	$61.50
The Jubilee	$65.00
The Duchess	$110.00
The Charm	$122.00

Water Jackets for These Ranges $4.50 Extra
On Terms . . . No Extra Charges

We are fortunate to be able to sell these ranges at these low prices. Our order was placed in the early Spring and we avoided a severe increase in price. We pass this saving on to you. The supply, however, is limited at the old price.

From a Tourist Point of View . . .

CHOICE GOODS INCLUDING BRITISH IMPORTS

DAVID SPENCER LTD.
The Premier Department Store of Victoria
Established 1873

In Our Book Dept.

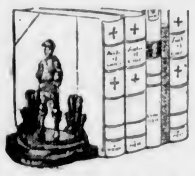

A List of NEW BOOKS

Of Interest to All Book Lovers, Tourists and Home Folks Alike

"I Married Adventure," by Osa Johnson $4.25
"Step by Step," by Winston Churchill $3.75
"Failure of a Mission," by Nevile Henderson $3.00
"Story of the Pacific," by Hendrik Van Loon $3.75
"In Place of Splendor," by Constancia de la Mora. Priced at $3.75
"Armies With Wings," by James L. H. Peck $2.75
"The English Air," by D. E. Stevenson $2.50

ENGLISH AND CANADIAN BOOKS

"Down the Garden Path," by Beverly Nichols $2.50
"Color in the Canadian Rockies," by Walter J. Phillips and Frederick Niven $3.00
"I Like British Columbia," by Gwen Cash $1.50
"In Search of England," by H. V. Morton (And Other Morton Books) $2.50
"London Night," a book of views $2.50
"Away to the Canadian Rockies," by Gordon Brinley. Priced at $3.00

THE ENGLISH CLASSICS

"Nelson Edition" in cloth. Each ..... 39¢
"Collins' Leather Edition." Each $1.00

These editions contain old-time favorite authors such as Dickens, Scott, Bronte, Austen, Ainsworth, Stevenson, Wells and others.

The Handy Pocket-Size Penquin and Pelican Editions

These are series including economics, biography, travel and fiction. Wonderful vacation values at 2 for 39¢
—Books, Lower Main Floor

Keep Your Holiday Memories of Victoria Bright and Clear With

SOUVENIRS

Burnt Leather Novelties With Indian Head

Book Marks at, each ..... 15¢, 20¢ and 25¢
Key Cases, finished with zipper, at ..... 65¢
Change Purses in various sizes, at ..... 35¢ and 50¢
Whisks in souvenir case, at ..... 75¢
Book Covers at $1.00

And Many Other Novelties Suitable for Gifts or Souvenirs
—Gift Section, Lower Main Floor

CANADIAN WOODCRAFT AND HOMESPUN

Articles made in Canada—by Canadian craftsmen and wholly of Canadian materials. Useful and pleasing gifts, chiefly in book form and charmingly covered.

"That Reminds Me"—A handy memo tablet $1.00
"Phoney Notes"—A telephone index and memo pad. Priced at $1.00
"News Clippings" $1.00
"Across the Threshold"—A guest book $1.00
"The Place of Abode"—An address book $1.00
"Recipe Clippings" $1.00
"Clippings" $1.00
"Snaps and Scraps" $1.25

English Perfumery and Toilet Soaps in Sets

SPECIALLY ATTRACTIVE PRICES

A special purchase of daintily Boxed Sets of Perfume and Toilet Soaps from "Gerrard" Nottingham, England. Suitable for gifts or prizes—as follows:

Sets Containing—

1 Perfume (various odors) and 2 Toilet Soaps, $1.00 and ..... 35¢
3 Perfumed Toilet Soaps ..... 50¢
1 Lavender Perfume and 2 Soaps ..... 75¢ and 60¢
1 Bath Talcum and Bath Soap $1.00
1 Lavender Perfume, large bottle, and 2 Soaps $1.50
1 Perfume, 2 Bath Cubes and 2 Soaps $1.00

Get Your Choice Early at Perfume Bar
—Perfume Bar, Main Floor

Beautiful English CHINAWARE

On Display at the "Weiler" Store of David Spencer, Limited

Visitors to Victoria will be greatly interested in the large and very comprehensive stock of China that has come to us direct from the World-Famous China Makers of England. Dinner Services of richness and simplicity—each of the same superior quality. Also Works of Art in Pottery or Porcelain and Sparkling Crystal. Sold in single pieces or sets. We refer here to some of the English chinawares.

Wedgwood - Minton - Coalport - Royal Crown Spode - Royal Doulton - Worcester Royal Crown Derby and Cauldon

Names that for nearly 200 years have been synonomous with fine china.

Lalique - Webb - Brierley - Walsh & Walsh

Noted for Crystal and Cut Glass—All represented in this beautiful "Weiler's" Store.

INEXPENSIVE GIFTS—Pieces including Quaint Mugs and Jugs, Dainty Porcelain Figures, Translucent China Cups and Saucers, After-Dinner Coffee Cups and Saucers, Tea Sets, Wall Plates and Vases.
—Weiler Store, Government St., Just North of the Empress Hotel

Visitors Will Find a Happy Ending to Their Search for

PICTURE POST CARDS

On Our Lower Main Floor (Near Douglas Street Entrance)

Where a large and varied assortment is on display.
Colored Views ..... 5 for 5¢
Colored Photographs, each ..... 5¢

FRAMED COLORED PHOTOGRAPHS

A large choice of beautiful views of Victoria and surrounding districts. Each 50¢ and 75¢

A BOOK OF VIEWS OF VICTORIA AND VANCOUVER ISLAND

The book contains forty scenes. Each $1.00
—Stationery, Lower Main Floor

GIFTS OF MANY KINDS

Conveniently Arranged in Price Group Sections From

25c to $1.00

These are too varied to list—a bright and colorful display of gifts and nick-nacks, almost like a bazaar, from which you will enjoy choosing presents to take back home.
—Gift Section, Lower Main Floor

Woolen Yardage

Imported Direct From British Mills . . .

From the Famous Looms of the Old Land we have imported vast yardage of the Notable Wool Cloth. Woolen noted throughout the world for their reliability of texture and fastness of color. We tell you of some of these here.

TWEEDS in the latest fancy weaves and plain shades. Various weights for the present and Fall season. Lovely shades in brown, fawn, rust, green, blue, rose, navy or black. For suits, coats, skirts and dresses; 54 inches wide. A yard ..... $2.25 to $4.95

CHECKED COATINGS—An ideal weight for jackets or coats. Broken check effects and three choice colorings—rose, brown, turquoise—or blue and rose trimming; 54-inch. A yard $4.50

54-INCH WOOL TARTANS of soft wool yarns. Genuine plaids such as Robertson, McBeth, Wallace, Buchanan, Royal Stewart, McKenzie, Etc. These fabrics are greatly in demand for skirts, dressing gowns, coat facings, etc.; 54 inches wide. A yard $2.98

BRITISH TWEEDS—All high grade, by the famous hand-loom weavers of England, Ireland, Scotland and Wales. Various weights in broken checks. Honeycomb and plainer designs. Suitable for suits, coats or skirts; 28-inch. A yard ..... $2.50 and $3.95

WOOL DRESS FABRICS in plain or fancy weaves. Newest colors and shades of blue, green, brown, teal, reseda, rose, navy, black, etc. Light and medium weight; 54-inch. A yard ..... $1.79 to $3.95

SPENCER'S DRESS FLANNELS—Noted for durability and fine grade. Suitable for smart suits, skirts, dresses, blazers, slacks, gowns, etc. A full range of choice shades; 31-inch. A yard $1.15
—Dress Goods Dept.

Here's a Friendly Invitation for Tourists to Visit Our Blanket Sections on the Main Floor —There to View the Famous

Kenwoods

No doubt you are familiar with the luxurious comfort and warmth of Kenwood's Pure Wool Blankets—and know exactly how light they are and how well and long they wear—but, if you are an American, we'll wager the low Canadian price will be a surprise . . . and a happy one!

KENWOOD'S FAMOUS FLORALTINT TONE-ON-TONE BLANKETS in this season's new shades of zinnia, larkspur, willow green, hollyhock, yellow aster and briar rose—ends bound with extra wide rich satin ribbon.

Size 60 x 84. Each ..... **$10.95** Size 72 x 84. Each **$12.50**

PURE WHITE KENWOODS—Or white with plain borders of blue, rose, gold or green.

Size 60 x 90. A pair ..... **$11.95** Size 72 x 90. A pair **$13.50**

PASTEL KENWOODS in rose, blue, gold, green, peach and wine with ends bound in wide satin ribbon to match.

Size 60 x 84. Price, Each **$7.50** and **$9.50** Size 72 x 84. Price, Each **$8.50** and **$10.95**

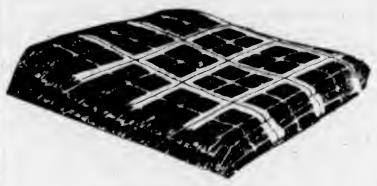

Take Home With You

A GENUINE SCOTCH WOOL RUG

For Steamer or Auto

We have a very interesting selection of these rugs now on hand. Patterned with SCOTCH CLAN TARTANS and fancy checks in a variety of colorings. Full size and fringed at ends. Prices

$11.50 to $32.50
—Bazaar, Main Floor

EXCLUSIVE ENGLISH PRINTED LINENS

Printed Linen, 50 inches wide, in beautiful exclusive designs. This stock includes the famous Sundour and Baker lines. A yard **$3.50**
—Draperies, Second Floor

English Point Blankets

The very best of pure wool yarns with expert Old-World workmanship gives these blankets a richness of appearance and wearing quality that cannot be beaten. Blue, rose, gold, green, mauve and duffle stripe—also new shades of cranberry, coraline, pine green and Empire blue. Approximate size, 70 x 90 inches. Weight 12 pounds. Price, a pair **$24.00**
—Staples Dept., Main Floor

Men's Sweaters

Imported Direct From Scotland

Scotch Sweaters in sleeveless style. Pullovers with sleeves or Cardigan Jackets—All of fine botany wool yarns. Plain or heather shades—"V" or round necks—neat fitting. All sizes.

SLEEVELESS **$3.95** PULLOVERS **$5.95** CARDIGANS **$7.95**
—Men's Sweaters, Main Floor

Imported Linen Table Drapery

Fine Grade Scotch Lace Tablecloths in fine cream shade. Beautiful cloths. In exquisite patterns. Size 66 x 87 inches. Each **$3.95**
—Linens, Main Floor

DAVID SPENCER LIMITED

DEFENCE PROBLEM TO BE DISCUSSED

City Council to Deal With Motion Of Alderman Davis Thanking Attorney-General

A motion thanking Hon. Gordon S. Wismer, K.C., Attorney-General, for his action in drafting plans for the internal security of British Columbia will be introduced by Alderman W. H. Davies when the City Council meets at 3 o'clock tomorrow afternoon.

Alderman Davies will also move that the proposals be heartily endorsed, that the Federal Government be urged to send a representative here to discuss home defence problems, and that copies of the resolution be sent to all municipalities, the Minister of Defence and chairman of the House committee.

In dealing with other business, the council will consider reports of the parks and lands committee, and a complaint from the Burnside Parent-Teacher Association in regard to a nuisance caused by soot in the district.

Discussion will be held on an application of the Vancouver Island Outboard Motor Association for permission to use Elk Lake for a regatta on Labor Day.

Attention will be given to a request from the Victoria Automobile Club that discretion be used in taking disciplinary action before 8 o'clock in the morning and after 5 o'clock in the afternoon in the fifteen-mile zone on Pandora Avenue.

That Body of Yours
By JAMES W. BARTON, M.D.

A SLOW EMPTYING GALL BLADDER CAN MAKE YOU FEEL BLUE

Some years ago I wrote an article for a popular magazine on "the organ that makes you a quitter." I was referring to the liver because, without doubt, it is the king of the organs from the standpoint of the amount and different kinds of work done. A liver that is sluggish or slow in its work of filtering poisons from the blood, manufacturing bile (Nature's purgative), or storing up energy in the form of sugar in its cells, can slow up and throw out of gear all the other processes of the body.

This sluggishness of the liver due to lack of exercise or overeating of rich foods can affect the activity of the gall bladder so that it will be slow in emptying itself of its thick bile. This slowness in emptying not only causes uneasiness in the region of the stomach and abdomen, but is a big factor in causing gas pressure, nausea and sometimes vomiting. Bile not only packs up into the stomach but may get into the blood to such an extent that the individual gets a yellow appearance and one who usually has plenty of courage may become "yellow" in his outlook on life generally. Constant anxiety or worry can stop or slow up the working of the organs of digestion—stomach, liver, gall bladder and intestine. A stone—gall stone—often prevents the proper emptying of the gall bladder.

It is known that practically two of every three adults reaching the age of forty have some slight or severe disturbance in liver and gall bladder. Most of us do not know there is any disturbance present because a little distress after a heavy meal, or a little gulping up of air or gas is so common. For this reason all that is necessary for most of us is a little more exercise and a little less fat food to prevent symptoms. However, some fat food should be eaten every day as fat in small quantities empties the gall bladder.

When the stomach and abdominal symptoms are severe, physicians now advise various tests to find if the liver is filtering out poisons or harmful wastes at the proper rate, and to find if the gall bladder empties itself as rapidly as it should.

If a patient whose gall bladder is shown by X-ray to be well filled, is given fat in the form of egg yolks and cream, the gall bladder should empty itself in from thirty to ninety minutes. A slow emptying gall bladder may take twice this time.

The thought then is that if you feel blue at times, seem to lack your usual courage, have an uneasiness in the abdomen, and bring up a lot of gas, it would be time and money well spent to consult your physician about having a dye and X-ray examination of the gall bladder.

KILL OFF LAYING HENS

AMSTERDAM, July 27 (AP). — Twelve million laying hens, or about two-thirds of The Netherlands' stock, will be slaughtered before September 15 because of a shortage of chicken feed, it was announced today.

. . . It's something exciting

The glamour that comes with an Avalon Permanent . . . It's your own personality interpreted in a coiffure that is smartly individual.

AVALON BEAUTY SHOPPE
1104 DOUGLAS STREET PHONE E 0622

SECOND NEWS SECTION

The Daily Colonist.

(ESTABLISHED 1858)

SECOND NEWS SECTION

NO. 195—EIGHTY-SECOND YEAR | VICTORIA, BRITISH COLUMBIA, SUNDAY, JULY 28, 1940

CHALLEDON RACES TO FINE VICTORY IN $50,000

Riggs Sensational In Tennis Victory Over Frank Kovacs

National Champion Turns in Brilliant Display After Dropping First Two Sets to Capture 2-6, 0-6, 6-3, 11-9, 10-8 Decision at Seabright—Other Finals Are Set for Today

SEABRIGHT, N.J., July 27 (AP).—Forced to use every shot in his bag and to spend his every ounce of courage, National Champion Bobby Riggs battled uphill for three and a half hours today before he could defeat Frank Kovacs, of California, in one of the most brilliant final round matches of the fifty-three-year-old Seabright lawn tennis tournament.

Riggs, by his resourceful shotmaking and refusal to accept defeat, finally prevailed by 2-6, 0-6, 6-3, 11-9, 10-8.

Four times during the match, Kovacs was one point removed from victory only to have the rampaging Riggs pull the game out.

When the marathon ended with darkness settling over the court, a sell-out gallery stood and cheered while Bobby received the famous Seabright Bowl from Holcombe Ward, president of the U.S.L.T.A.

Not since 1923, when W. M. (Little Bill) Johnston won the tourney for the third time, has a Seabright Bowl been retired. Bobby won twice before, but never after such a titanic struggle.

While Riggs' display of valor was great, so too was Kovacs' spirit. Such retrieving as Bobby accomplished in the two final sets would have brought despair to many other opponents.

Repeatedly, when the hard-hitting Californian slashed a diagonal depth drive across court, Riggs raced into position to turn it back a winner of his own.

With speed and placements, the unranked Kovacs stroked his way to a two-set lead. It wasn't until his rangy foe had established this big advantage that Riggs buckled down, quit fencing and played his best tennis.

National Champions Alice Marble and Sarah Palfrey won the women's doubles championship defeating Mary Arnold and Dorothy May Bundy, of California, 5-7, 6-4, 7-5.

Concentrating fire on Miss Palfrey, who in the first set was badly off her game, the losers made a desperate attempt to upset the champions. But as the match progressed, Miss Palfrey settled down and provided needed support for her partner and the margin of victory.

Finals in the women's singles and men's doubles will be played tomorrow.

TWO FINALS SET TODAY

Champions to Be Crowned At Esquimalt—More Matches Held

Champions in two divisions will be crowned today on the courts of the Hillcrest Club in the Esquimalt tennis championship tournament, which has been in progress for the past week. Mrs. Alan LeMarquand will clash with Miss "Biddy" Boyce in the women's singles final this afternoon, while the men's doubles titleholders will be named later in the day.

G. Hagyard, Norm McConnell and E. Harbinson moved to the next round of the men's singles. The former eliminated Ivan Temple after a hard-fought three-set match, while Harbinson took an easy straight-set decision from E. Clarke. Musician Reg Wood went down fighting to the last inch in his great battle with McConnell. Wood captured the first set after extra games, but McConnell came back strong, evened the score by winning the middle session, and then went on to take the verdict in the overtime set.

Results follow:

MEN'S SINGLES

C. Hagyard won from I. Temple, 6-0, 4-6, 7-5.

N. McConnell won from R. Wood, 7-9, 6-3, 6-4.

E. Harbinson won from E. Clarke, 6-1, 6-2.

MEN'S DOUBLES

Wood and Davey won from McVane and Barlow, 6-4, 7-5.

Jackson and Jackson won from S. Hicks and Warder, 6-2, 6-4.

WOMEN'S DOUBLES

Mrs. Keyes and Miss Northam won from Misses Taylor and Parkinson, 0-6, 6-2, 6-4.

MIXED DOUBLES

Miss Boyce and Temple won from Miss Parkinson and Davey, 7-5, 6-4.

Mr. and Mrs. Butler won from Miss Atter and R. Jackson, 6-4, 6-4.

TODAY'S DRAW

10:00—Harbinson and Clark vs. Butler and Stewart.

11:00—Mrs. LeMarquand and S. Jackson vs. Miss M. Rice-Jones and Wood; H. Davey vs. C. Hagyard; J. Wilkinson vs. D. Humphries.

1:00—Semi-final, Margison and Temple vs. Harbinson and Clark or Butler and Stewart.

2:00—Final, Mrs. LeMarquand vs. Miss Boyce; semi-final, Wood and Davey vs. Jackson and Jackson; Misses M. Rice-Jones and Cummins vs. Misses P. and D. Lockley.

3:00—Mrs. Erickson and Harbinson vs. Miss Peden and Wilkinson; Miss Cummins and McPherson vs. Mr. and Mrs. Butler.

4:00—Semi-final, Miss Boyce and Temple vs. Miss M. Rice-Jones and Wood or Mrs. LeMarquand and S. Jackson.

5:00—Final, men's doubles.

CONSOLATION SINGLES

10:00—A. McVane vs. K. Barlow; H. Miller vs. N. Smythe.

1:00—K. Parsons vs. J. Wells; Miss N. Rice-Jones vs. Miss Hemmingsen.

3:00—Miss C. Young vs. Miss P. Pennock.

4:00—J. Trace vs. R. Shanks; R. Jackson vs. A. Lockley.

5:00—E. Keyes vs. Parsons or Wells.

RALLY WINS BOXLA GAME

Richmond Farmers Score Eight Goals in Final Period For Victory

VANCOUVER, July 27 (CP). — An eight-goal scoring spree in the final quarter earned Richmond Farmers a 17-14 victory over New Westminster Salmonbellies in an Inter-City Box Lacrosse League game here last night.

The win did not alter standings, but gave Farmers a better hold on third place. Burrards are leading the league with 26 points; Adanacs, the Canadian champions, are second with 23, and Richmond trail with 22 points.

Salmonbellies and Indians are battling for the cellar spot.

Richmond took command in the first quarter and grabbed a 3-2 lead, but by half-time trailed, 8-4. Salmonbellies held an 11-9 lead at the end of the third quarter.

Johnny Smith topped Richmond scorers with four goals, while Ralph Burton, this year's consistent high man for the fishmen, sank a similar number.

Joe Gallicano, formerly of Nelson, scored two of New Westminster's total.

Action During Two Big League Ball Games

The fans at these two big league ball games witnessed some smart action around third base and the home plate. In the top picture the cameraman was right on the job and snapped Joe Kuhel after he had over ran third and Jimmy Tabor outdiving him as he tried desperately to get safely back. In the lower action photograph Catcher Johnny Peacock is caught in a desperate attempt to nail Mike Kreevich at the plate, but the Brooklyn player hit the dirt first as the big backstop missed him completely.

BELIEVE IT OR NOT . . . . By Ripley

ALL YESTERDAY'S ITEMS SELF-EXPLANATORY

Please address all queries to Cartoonist Ripley, c/o King Features, New York City, N.Y.

Griffin Hits Century As C's Beat Cowichan

Churchmen's Batsman Scores 105 and Is Unbeatable in League Cricket Match—Hepworth and J. Payne in Form—Victoria Defeats Incogs

LEAGUE STANDING

	P.	W.	L.	P.
Incogs	4	3	1	6
Five C's	5	3	2	6
Albions	4	2	2	4
Cowichan	5	1	4	2
Seattle	0	0	0	0

Yesterday's Scores

League Match—Five C's 218 for seven wickets; Cowichan 7.

Friendly Match—Victoria, 14; Incogs, 57.

Five C's won yesterday's league game with Cowichan by a margin of 147 runs. With the help of Friday's rain, the veteran groundsman, Tom Hoggarth, had prepared a splendid pitch, and the churchmen having won the choice of innings, decided to bat first. The start was disastrous, Harper, being clean bowled by Baiss in the first over. Then Alan Griffin and George Payne became associated, and despite several bowling chances, the next wicket did not fall until sixty-one runs had been scored. Griffin was in his best form and was hitting cleanly all around the wicket.

Ware was foolishly run out when he had scored twenty-two, including a big drive for six right over the bowling green. With Attwell in to bat, the score mounted rapidly and the 200 mark was passed with the loss of only six wickets. Soon after, Alan Griffin completed his first century of the season, and he carried his bat right through the innings. Although he gave two chances, it was a splendid effort, and among his scoring strokes were twelve fours and two sixes.

When the two-hour batting time limit was reached, the churchmen had run up a total of 218 for seven wickets.

Cowichan got away to a bad start, losing their opening batsman in Hepworth's first over. Four men were dismissed for only eighteen runs, and with Jack Payne and Hepworth bowling at their best runs were very hard to obtain. The seventh wicket fell at twenty-eight, then the veterans Baiss and Green improved matters somewhat by adding twenty runs for the eighth wicket, the final tally being seventy-one, leaving the C's easy winners.

Hepworth was almost unplayable, five of his ten overs being maidens. Jack Payne backed him up splendidly by capturing six wickets at the other end.

Baiss was the most successful trundler for the Up-Islanders, getting two wickets for fifteen runs.

Next Saturday the Five C's will meet the University School Incogs in the final of the knockout competition.

VICTORIA WINS

Victoria defeated the University School cricketers in a friendly match played on the latter's home ground. The winners played with nine men and the Incogs fielded ten.

Batting first, the home side was out for the low score of fifty-seven runs. Only two batsmen, Tye and Allen, were able to reach double figures, scoring eleven and ten runs, respectively.

Five of the Victoria side put on good scores, with Pennington setting the pace with a well-played thirty-four. A. Gillespie knocked up thirty-three runs and carried his bat, while Twamley, with twenty-four runs to his credit, was unbeatable at the finish.

Scores:

FIVE C'S

Harper, b Baiss	0
Griffin, not out	105
G. Payne, c and b Baiss	37
Ware, run out	22
Hepworth, c E. S. Fox, b Ashby	5
Attwell, b E. S. Fox	29
J. Payne, b A. Fox	3
Petch, c and b E. S. Fox	6
Extras	11
Total, for seven wickets	218

(Quainton, Comley, P. C. Payne did not bat.)

COWICHAN

Baker, b Hepworth	0
Neave, b J. Payne	8
Davie, b Hepworth	0
E. S. Fox, c Hepworth, b J. Payne	3
A. Fox, b J. Payne	7
Baiss, b J. Payne	12
Charter, b Hepworth	4
Ashby, b Hepworth	0
Green, c and b J. Payne	17
Corbishley, b J. Payne	13
Davis, not out	3
Extras	4
Total	71

Bowling Analysis

Five C's—	O.	W.	R.
Baiss	9	2	15
E. S. Fox	9	2	58
Neave	6	..	54
Ashby	5	1	28
A. Fox	6	1	52
Cowichan—	O.	W.	R.
Hepworth	10	4	11
J. Payne	11	6	50
G. Payne	1	..	6

INCOGS

Tye, c Twamley, b Bossom	11
Miller, lbw, b Twamley	8
Duke, run out	1
H. H. Allen, c E. Gillespie, b Bossom	10
J. Wenman, b Twamley	2
Holt, c Collett, b E. Gillespie	8
Parsons, b Twamley	7
Walker, c E. Gillespie, b Twamley	2
B. Cupples, not out	0
Carr, b Twamley	0
Extras	8
Total	57

VICTORIA

Bossom, b Parsons	20
Mitchell, stpd Allen, b Holt	14
Collett, b Tye	1
Treherne, b Parsons	7
Pennington, c Holt, b Tye	34
E. Gillespie, c Duke, b Parsons	4
A. Gillespie, not out	33
Twamley, not out	24
Extras	4
Total	141

(Sparks did not bat.)

Bowling Analysis

Incogs—	O.	W.	R.
E. Gillespie	8	1	19
Twamley	8	5	18
Bossom	3	2	5
Sparks	4	0	7
Collett	1	0	0
Victoria—	O.	W.	R.
Holt	10	1	33
Tye	13	2	61
Parsons	7	3	43

ALEXANDRIA, Egypt, July 27 (AP).—A few bombs were dropped at this British base in a half-hour raid today. No damage or casualties were reported.

TOPS STRONG FIELD IN GOLD CUP EVENT AT HOLLYWOOD PARK

W. L. Brann's Great Horse Holds Triumph Effort Until Hitting the Stretch—Specify Is Second And Can't Wait Is Third—Woolf Completes "Triple"—Win Worth $36,200

LOS ANGELES, Calif., July 27 (AP).—Challedon won the $50,000 added Hollywood Gold Cup mile and a quarter handicap today. Specify was second and Can't Wait third.

The time was 2:02, a track record Joy Boy finished fourth. The pari-mutuel pay-off on Challedon was $7.40 win, $4.40 place, $3.40 show; on Specify $10.80 place, $5.20 show; on Can't Wait $3.40 show. Challedon, top money winner in American racing, held his triumph effort until the stretch and easily captured California's Summer turf classic in true thoroughbred style by a length and a quarter.

The mighty Challedon, ridden by Georgie Woolf—the Cardston, Alta., boy who was scoring his third straight triumph in this Summertime classic of the Western turf—stayed off the pace until he hit the stretch. Then he closed ground with a champion's rush to lead the speedy Specify under the wire by one length and a quarter.

CLOSES THE GAP

Pride and joy of Owner W. L. Brann, Challedon reached California soil for the first time only last Monday after running third in the Massachusetts Handicap. He left little to the imagination as he began his victory spurt on the far turn of the mile-and-one-quarter event. Then running eighth to the burning pace of Specify, Hysterical and Joy Boy, the red and gold bars of the Brann silks closed the gap and, as Specify made one final charge at him, eased away to win handily.

He was timed in 2:02, to break the track record hung up in the cup race a year ago by Kayak II at 2:02 3-5.

Victory to Challedon, winner of the Preakness and outstanding three-year-old of 1939, brought Sportsman Brann $36,200 in added money and boosted the burnished brown candidate's winnings to $294,635.

A total of $215,299, biggest sum ever handled at Hollywood, was bet on the handicap. Specify won $10,000 purse money for second, Can't Wait $5,000 for third and Joy Boy, owned by Louis B. Mayer, $2,000 for fourth. Finishing behind were Hysterical, Viscounty, Kayak II, Advocator, Vain Bo, Wedding Call and Filesteo.

The day's betting total rolled to $1,142,851, for another record. The 1939 Gold Cup day total was $925,956, and the all-time high for Hollywood Park was $987,210.

Boxing Tourney To Be Held Here For the Services

ALDERMAN W. H. Davies, chairman of the Celebration and Auxiliary Services Committees, announced yesterday that preliminary arrangements have been made for a city closed army and navy boxing championship tournament, which will be held at the Royal Athletic Park about the middle of next month. The exact date will be set later. The entire proceeds will go to Canada's War Effort Fund. Entry forms will be printed soon and distributed this week to the various military and naval units. All bouts will be staged with regular boxing rules governing them, and not under the army regulations, where the referee is outside of the rings during fights.

BASEBALL SCHOOL IS POPULAR HERE

More Than 100 Aspiring Young Ball Players Attending Daily Sessions at Athletic Park

Gaining in popularity since the opening early this month, Victoria's second annual baseball school at Royal Athletic Park is catering to more than 100 aspiring young ball players. Classes are held Mondays to Fridays, both days inclusive, and the attendance to the various classes is reported good.

J. E. Kelpin, former Winnipeg semi-pro baseball player, is the chief instructor, and conducts ten classes weekly, with the students segregated according to ages. Instruction is given mornings and afternoons, and any boys who have failed to take advantage of the training may register at Royal Athletic Park any day this week.

The schedule for the coming week, as announced by Instructor J. E. Kelpin, follows:

Monday—A.M., boys over fourteen; p.m., boys under twelve.

Tuesday—A.M., Oak Bay vs. Bulldogs, midget baseball game, p.m., boys twelve to fourteen.

Wednesday—A.M., boys over fourteen; p.m. boys under twelve.

Thursday—A.M., Giants vs. Oak Bay, midget baseball game; p.m., boys twelve to fourteen.

Friday—A.M., boys over fourteen; p.m., boys under twelve.

In a Midget League game played yesterday, Cool. Street Bulldogs defeated Fernwood Giants, 9-4.

	W.	L.	Pct
Fernwood Giants	2	1	.667
Oak Bay Aces	1	1	.500
Cook St. Bulldogs	1	2	.333

OVERSEAS

$2.50 SENDS 1,000 "BRITISH CONSOLS" "EXPORT" or "LEGION" Cigarettes to any single Military Address Overseas

Mail Order and Remittance to:— OVERSEAS DEPARTMENT W. L. MACKENZIE & CO., LTD. 141 Bannatyne Ave. E., Winnipeg, Canada

This offer subject to any change in Government Regulations

SEND THE BOYS THE BEST

TUBE REPAIR KITS 19¢ TIRE PUMPS 64¢ PUMP HOSES 25¢

WESTERN AUTO SUPPLY CO., LTD.

CORNER QUADRA AND VIEW — H. J. SIMS, Authorized Dealer

DETROIT WIDENS LEAD IN THE AMERICAN LEAGUE

Double Win Over Philadelphia Gives Tigers Advantage

Move Two Full Games Ahead of Cleveland, Which Is Beaten by Washington—Red Sox and Yankees Lose—Dodgers Drop Pair to Cards —Nine Fixtures Behind Pacing Reds

By The Canadian Press

For most of a very warm afternoon yesterday, big Moose Solters might just as well have had a lolly pop in his hand as a baseball bat when he stepped up to the plate for the White Sox against the New York Yankees.

But in the twelfth inning, when it came time to maintain the Yanks' record for losing overtime games, the Moose obliged by poking one of Marv Breuer's slants into the left field seats for his ninth homer of the year and a 6-5 victory for the Sox, ending a "comedy of errors" performance by both sides.

Despite Solters' game-wrecking wallop and homers by Joe Gordon and Tommy Henrich, the highlight of the proceedings came in the very first inning, when Joe DiMaggio was tagged with two errors on one play in a neat bit of "now-he-has-it-now-he-doesn't" outfielding. With two out, Joe Kuhel lofted a fly to DiMaggio who caught and, with the rest of the Yanks, was trotting off the field. As he ran, however, he dropped the ball, and Umpire Red Rommel insisted the putout was not legal, since, under the rules, an outfielder must get the ball away after a catch.

CLUB PROTESTS

DiMaggio picked up the ball and threw it to the unprotected third base. It skipped all the way into the Sox dugout and Kuhel danced around the bags to score. The entire Yankee club protested the decision, with the usual results.

The Philadelphia Athletics, tough customers all season for the Tigers, succumbed twice under big bombardments from the league pacemakers, 15-2 and 8-7, as Detroit hiked its American League lead up to two full games.

Schoolboy Rowe personally submerged the A's in the opener on six hits, homering with a man on base in the fourth for the tying and winning runs.

Kendall Chase, Washington southpaw who frequently is a Cleveland jinx, twirled steady seven-hit ball to give the Nats a 7-1 victory which cost the second-place Indians ground in their effort to overhaul Detroit.

The St. Louis Browns were in a slugging mood and found the Boston Red Sox flingers made to order for limbering-up exercises which netted fifteen safeties and a 13-5 triumph.

SCORES ANOTHER

Big Hugh Mulcahy won his eleventh game of the season, his fourth in a row and ended Cincinnati's seven-game winning streak by pitching the Phillies to a 5-3 triumph over the National League leaders.

The tall right-hander gave up seven hits, two of them scratches, in turning back the Reds for the third time this year. He nearly wilted under 100-degree heat in the fourth, but revived to go the distance.

Pittsburgh's surging Pirates trounced the Boston Bees 10-4 for their second victory in a row in the current series, playing before a slim crowd of 1,519, more than half of them women.

The defeat sent the Bees to but a half game away from the cellar and gave Pittsburgh its fifteenth triumph in the last twenty starts.

Brooklyn's nose-diving Dodgers dropped both ends of a doubleheader to the St. Louis Cardinals, 4-2 and 6-3, to sink nine full games back of the National League-leading Cincinnati Reds.

After wasting two booming triples, the Giants put together a pair of singles and an infield out in the seventh inning to break up a red-hot hurling duel and nip the Chicago Cubs 1-0 before a puny crowd of 3,988.

AMERICAN LEAGUE

		R.	H.	E.
New York	100 101 200 000—5	9	3	
Chicago	102 002 000 001—6	9	2	

Batteries—Breuer and Dickey; Rigney and Tresh.

First game—		R.	H.	E.
Philadelphia	200 000 000— 2	6	0	
Detroit	010 251 24x—15	16	1	

Batteries—Potter, Besse and Hayes, Wagner; Rowe and Sullivan.

Second game—		R.	H.	E.
Philadelphia	110 020 300—7	11	2	
Detroit	300 100 40x—8	11	5	

Batteries—Vaughan and Hayes; Gorsica, Benton and Tebbetts.

		R.	H.	E.
Washington	400 010 002—7	13	3	
Cleveland	010 000 000—1	7	1	

Batteries—Chase and Ferrell; Dobson, Eisenstat, Andrews and Pytlak.

		R.	H.	E.
Boston	001 021 100— 5	11	1	
St. Louis	041 214 10x—13	15	0	

Batteries—Ostermueller, Heving, Mustaikos and Glenn; Wagner, Kennedy and Swift.

NATIONAL LEAGUE

		R.	H.	E.
Cincinnati	000 201 000—3	7	0	
Philadelphia	400 010 00x—5	8	0	

Batteries—Moore, Hutchinson, Shoffer, Riddle and Hershberger; Mulcahy and Warren.

		R.	H.	E.
Pittsburgh	605 211 100—10	17	2	
Boston	201 001 000— 4	9	1	

Batteries—Bowman, MacFayden and Davis, Lopez; Sullivan, Piechota, Strincevich and Masi. Andrews, Tobin.

First game—		R.	H.	E.
St. Louis	011 002 000—4	9	1	
Brooklyn	002 000 000—2	7	1	

Batteries—Doyle, Lanier, Cooper and Owens; Grissom, Casey, Head and Phelps. Mancuso.

Second game—		R.	H.	E.
St. Louis	010 220 100—6	9	1	
Brooklyn	001 000 200—3	8	1	

Batteries—Shoun and Padgett; Davis, Hamlin, Tamulis, Pressnell and Mancuso.

		R.	H.	E.
Chicago	000 000 000—0	3	1	
New York	000 000 10x—1	4	0	

Batteries—Olsen, Root and Todd, Collins; Lohrman, Joiner and Danning.

COAST LEAGUE

At San Francisco—		R.	H.	E.
Los Angeles	000 200 102—5	12	0	
San Francisco	001 000 000—1	4	1	

Batteries: Stine and Holm; Dasso and Sprinz.

At Portland—		R.	H.	E.
Seattle	131 001 021—9	13	2	
Portland	000 000 001—1	3	5	

Batteries: Webber and Campbell; Speece and Denlston.

At Hollywood—		R.	H.	E.
Oakland		2	6	3
Hollywood		4	9	1

Batteries: Corbett, Johnson and Conroy; Gay and Brenzel.

At Sacramento—		R.	H.	E.
San Diego		0	6	0
Sacramento		7	13	0

Batteries: Newsome, Craghead and Salkeld; Schmidt and Grilk.

WESTERN INTERNATIONAL

First Game—	R.	H.	E.
Salem	5	14	1
Vancouver	6	10	0

Batteries—Oliver and Williams; Osborne and Lloyd.

Second Game—	R.	H.	E.
Salem	18	17	1
Vancouver	1	2	2

Batteries—Helser and Williams; Smith, Holmes, Merrill and Lloyd, Henry.

SOFTBALLERS OPEN FINALS HERE TUESDAY

Cameron Lumber and Victoria Longshoremen Meet At Athletic Park

Idle since they annexed the sectional honors, Manager Jim Lackie's Victoria Longsnoremen will resume their softball wars Tuesday evening at Royal Athletic Park, when they stack up against Cameron Lumber in the first game of the senior "A" men's finals. The game is scheduled for 6:15 o'clock.

Jack Pascoe's lumbermen marched into the finals last Thursday evening when they defeated Brunsdon's Veterans in the third and final tussle of the preliminary play-downs.

Followers of the "big apple" pastime are giving Cameronsa a good chance of making matters very interesting for the freight jugglers. Longshoremen, in their early season's play, looked capable of walking off with the bunting in easy fashion, but at this stage even some of their most ardent supporters figure the finals will be something of a battle.

BYERS TO PITCH

Anxious to take the first game, Manager Lackie will toss Ray Byers, husky righthander and ace hurler, against the lumbermen Tuesday evening. In the opposition camp no choice has been made, but those close to the board of strategy figure that "Rosy" McLellan will get a rest in the opener.

Play-downs in all other men's divisions will continue this week Manager Horace Ward's Victoria Machinery Depot softballers figured they annexed the "C" section honors last week, but later discovered that a protest filed by The Times softballers has been upheld and a replay of the protested game ordered.

Acting Secretary Alf Longley has requested team managers to turn in all trophies won last season as soon as possible. Such cups should be in the hands of the association officials not later than Wednesday of this week.

This week's complete schedule follows:

ISLAND PLAY-OFFS

"A" SECTION

Tuesday

(Best Three Out of Five Games)

V.L.A. vs. Cameron Lumber, Athletic Park; umpires, plate, Pick; first base, Gent; second base, F. Tooby; third base, B. Simpson.

Cameron Lumber vs. V.L.A., Athletic Park; umpires, plate, Pick; first base, B. Simpson; second base, H. Gent; third base, F. Tooby.

"B" SECTION PLAY-OFFS

(Best Two Out of Three Games)

Monday

Harknett Fuel vs. H.M.C. Dockyard, upper Central; umpires, Pick, Sayer.

Wednesday

H.M.C. Dockyard vs. Harknett Fuel, Victoria West Park; umpires, Simpson, Muir.

"C" SECTION PLAY-OFFS

(Replay Game)

Monday

V.M.D. vs. Times, lower Central; umpires, Simpson and Gent.

Tuesday

(If necessary, toss for home game.)

V.M.D. vs. Times, Victoria West Park; umpires, Sayer and Muir.

"C" AND "D" SECTION PLAY-OFFS

(Best Two Out of Three Games)

Wednesday

Winners V.M.D. vs. Times vs. Chinese R.C., lower Central; umpires, F. Tooby and Tooby.

Friday

Chinese R.C. vs. winners V.M.D. vs. Times, Victoria West Park; umpires, Sayer and Muir.

WOMEN'S LEAGUE

Tuesday

Unitys vs. Adverts, lower Central.

Wednesday

Hunt's Garage vs. Spencer's Cardinals, Sidney; umpire, E. Hill.

Friday

(Postponed Games)

Adverts vs. Unitys, upper Central; umpire, F. Tooby.

Spencer's Cardinals vs. Hunt's Garage, lower Central; umpire, Simpson.

PEDEN KNOCKOUT CUP

Monday

(Toss for home game.)

Esquimalt A.A. vs. Spencer's, Victoria West Park; umpires, F. Tooby and Tooby.

CALVERT KNOCKOUT CUP

Thursday

(Toss for home game.)

Bull Bros. vs. Spencer's, Victoria West Park; umpires, Sayer and Muir.

President of the Seniors

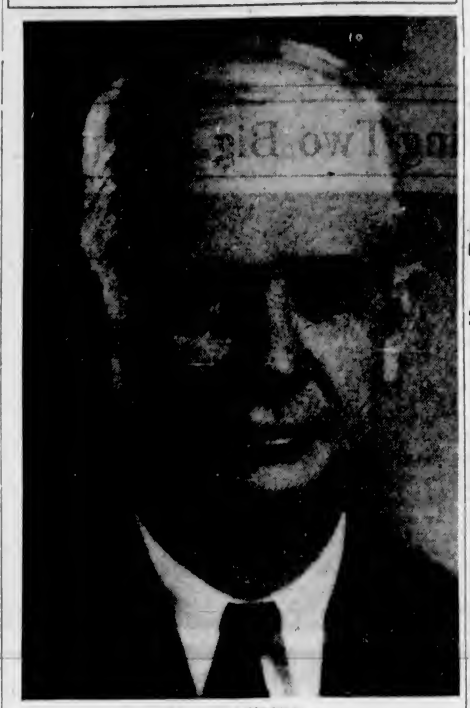

PAUL C. MURPHY

Of Portland, who will be guiding the affairs of the Seniors' Northwest Golf Association during the veterans' tournament next month at the Colwood course. The meet will start on Monday, August 12, with the eighteen-hole qualifying round and then match play will commence the next day and continue until Friday when the grand championship final and other play-offs will be staged. Golfers will be here from all parts of the Northwest, and, despite the war, a larger contingent than ever is expected from the United States. Jack Ballinger, Seattle, will be over to defend the seniors' title which he captured last year at the Oak Bay links. Beside President Murphy, first vice-president, F. R. Stewart, and W. L. McCormick, second vice-president, the tournament committee is comprised of J. E. Goldring, J. J. Dempsey, Miller Freeman, T. S. McPherson and J. W. Ruggles.

MISS YOUNG GAINS FINAL OF NET MEET

Vancouver Girl to Meet Helen Gurley for Western Canada Title

VANCOUVER, July 27 (CP).—Visiting California net stars advanced as expected through semi-final matches during the fifth day's play in the Western Canada lawn tennis championships here today.

Top-seeded Emory Neale, of Portland, was carried the full five sets by Jack Gurley, of Sacramento, before he stroked his way into the final, 6-4, 7-5, 5-7, 3-6, 6-1.

Neale meets Harold Wagner, of San Francisco, in tomorrow's singles final. Wagner eliminated clever young Budge Patty, of Los Angeles, 6-3, 6-3, 6-2.

In the men's open doubles semi-finals, Joe Bixler, of Los Angeles, and Patty defaulted to Neale and Len Clark on match point after leading 2-1 in sets, 9-7, 3-6, 7-9. Bixler and Patty would have been unable to compete in the final as they had to return home. Wagner and Curley dusted off the Vancouver team of Jimmy Bardsley and Ron Sidaway, 6-3, 6-1, in the other semi match.

Eleanor Young, of Vancouver, defeated Lou Gates, of San Francisco, in straight sets, 6-2, 6-1, to enter the final against Helen Gurley, of Sacramento, who defeated Joann Brooke, of Santa Monica, 7-5, 4-6, 6-0, in the second bracket.

Jean and Susie Milne, of Vancouver, defeated the favored Brooke-Gurley team, 3-6, 6-4, 6-4, in the women's open doubles and will meet Miss Young and Caroline Deacon, who brushed aside Dorothy Head, of Alameda, and Patty Greenup, of Tacoma, 6-3, 6-2, in the other semi, making it an "all-Vancouver" final.

THOSE POOR OFFICERS

A young sergeant asked the sergeant-major for advice in framing a charge for which there was no example in King's Regulations.

"What was the man doing exactly?" asked the sergeant-major.

"Flirting with a girl in the park."

"Well," said the sergeant-major, "charge him with impersonating an officer."

HIS DISCOVERY

The visitor paid his green fee, fixed up a match, and went out to the first tee. Taking his stance, he gave a wild swing and missed completely.

"By jove," he said to his opponent. "It's a good thing I found out early on—this course is at least two inches lower than the one I usually play on."

CLARK WINS LINKS TITLE

St. Paul Shotmaker Captures National Public Golf Crown

DETROIT, July 27 (AP).—Robert Clark, a thirty-one-year-old St. Paul salesman and the father of two boys, today won the nineteenth annual national public links golf championship with a smashing 8-and-6 victory over Michael (Mike) Dietz, of Detroit, an unemployed automobile worker.

Clark, a week-end golfer who learned the game as a caddie and high school linksman at Cedar Rapids, Iowa, came from behind with a rush after trailing at the end of the first nine of the scheduled thirty-six-hole duel. In four holes he turned the match into a rout, and a rout it continued as Dietz' fine golf of the five previous days of the world's largest major tournament deserted him completely.

In the afternoon, in a rain that at one time neared cloudburst proportions, Clark stuck fairly close to par and that kind of golf was good enough to win.

For the twenty-nine holes that he played out, Clark was four strokes over par for the Rackham municipal course. On the second hole of the morning round he picked up after three futile shots failed to get his ball out of the trap.

Clark is the first St. Paul golfer ever to win the national public links title and possession of the James D. Standish Trophy, donated by the Detroiter who fathered the meet, which this year attracted a record field of 2,601 golfers.

PORT DALHOUSIE, Ont., July 27 (CP).—R. G. Dibble, of Toronto, was elected president of the Canadian Association of Amateur Oarsmen at the annual meeting here yesterday.

The executive includes C. S. Riley, Winnipeg. A member is to be appointed by clubs at Vancouver.

Cincinnati Buckeyes Beat Victoria Squad In Exhibition Games

Visitors Take Ten-Inning Matinee Attraction, 3-2, And Win Nightcap, 4-2—Davies and Stobo Hurl Good Ball—Davidans Coming

Making their first and only appearance on Vancouver Island this season, Cincinnati Buckeyes, associate members of the National Colored Baseball League, yesterday took both ends of a twin bill exhibition series from the Victoria Club. Visitors eked out a 3-2 victory over the locals in the ten-inning matinee attraction, and then came up with a 4-2 verdict in the nightcap.

But in defeat, Victoria gained considerable praise from the majority of the fans as they left the Caledonia Avenue ball lot. Followers of the diamond pastime were quick to admit that the locals made the chores quite heavy for the touring colored balltossers, and the games very interesting to the onlookers.

There was, however, one disappointing feature, the loss of the ten-inning matinee attraction. Private Les Stobo, young soldier hurler, who worked like a charm on the hillock, pitched great ball and was entitled to a 2-0 shutout victory, but an error in the third frame after two men were down started the Cincinnati boys on their winning way. Tourists pushed across two unearned runs after the miscue by Shortstop Barney Barnswell, and finally took the decision in the tenth inning.

GOOD BALL GAME

It was a good ball game, and the fans left the enclosure feeling well pleased with the improvement shown by the Victoria club. The visitors, below the class displayed here earlier in the week by the Ethiopian Clowns, showed plenty of smart defensive baseball, but did not have the power and drive at the plate. Garner, their hurler, dished up some speed and sent eleven Victoria batters back to the dugout via the strikeout route. He allowed three safeties, two in the first frame, when the locals did all of their scoring, and one in the seventh, a double by Ray Casey.

Cincinnati poked out nine safeties from the change-of-pace offerings of Les Stobo, but the local hurler kept them well scattered, never giving up more than a pair of safeties in any one frame. His clubmates hustled behind him and turned in their best performance since their double triumph over Vancouver here early in the season. Stobo fanned five.

WINS OWN GAME

Pitcher Alvin Gibson won his own ball game in the nightcap by punching out a scratch single in the "lucky" seventh and pushing over a pair of markers. The score was 1-1 prior to Gibson's base blow, and the nine-inning attraction finally ended 4-2 in favor of the visitors.

Victoria outhit the Buckeyes, but except for the last inning, could not put their base hits together at the right times. Locals were held scoreless for the first five frames and then Reg Patterson, hard-hitting receiver, poked the ball over the Pembroke Street fence for the only circuit drive in the two fixtures. Unluckily for Victoria, the cushions were unpopulated at the time.

Alvin Gibson, Buckeyes pitcher, gave up ten base blows, and while he had a fast ball and a few nasty curves, Victoria batters managed to collect one more bingle than the visitors. Trailing by three runs going into the ninth, locals made a game bid to pull the game out of the fire and only just missed.

After the first two batters grounded out, Manager Bill Bridgewood went in to bat for Pitcher Davies and laced out a single. Barney Barnswell followed as a pinch hitter for Al Condon, first baseman, and punched out a base knock. With Bridgewod on second and Barnswell on the initial cushion Ray Casey singled, scoring the former and sending the latter to third base.

Lorne Murray, who came in for a lot of praise during the evening game for his smart ball shagging and general play, was the next hitter. After taking a two-and-one count, Murray hit to the pitcher and was thrown out at first, ending the ball game.

Two double killings were made in the nightcap, with each of the clubs coming up with similar plays.

DAVIDANS COMING

With two good exhibitions under their belts, Victoria will engage the colored House of David in a three-game series here over the week-end. The clubs will play Friday and wind up the exhibitions with a double-header on the following day. Locals played two tied games, 1-1 and 4-4, with the bewhiskered gents, and if they continue to display the form they showed yesterday, should give the Davidans plenty to think about.

FIRST GAME

Box Score

Cincinnati—	AB.	R.	H.	PO.	A.	E.
Farmer, cf	5	0	1	0	0	0
Welch, lf	5	0	1	2	1	0
Listach, rf	4	1	0	0	0	0
T. Gibson, 3b	5	1	3	1	1	0
Dunbar, c	5	0	1	10	1	0
Sayler, 1b	4	0	1	11	1	0
Johnson, 2b	4	0	1	4	2	0
Kallis, ss	3	0	0	0	4	0
Barner, p	4	1	1	2	2	0
Totals	39	3	9	30	12	0

Victoria—	AB.	R.	H.	PO.	A.	E.
Murray, lf	3	1	1	2	0	1
Barnswell, ss	3	0	0	1	2	2
Restell, cf	4	1	1	1	1	0
Bridgewood, c	4	0	0	7	0	0
Strouiger, 2b	3	0	0	3	1	0
Casey, 3b	4	0	1	3	2	0
Stobo, p	4	0	0	1	7	0
Blake, rf	3	0	0	1	0	0
Condon, 1b	3	0	0	11	1	0
*Richardson	1	0	0	0	0	0
Totals	32	2	3	30	14	3

*Batted for Blake in 10th.

Score by innings:

Cincinnati	002 000 000 1—3
Victoria	200 000 000 0—2

Summary

Three-base hit, Gibson; 2-base hits Gibson, Casey; sacrifice hits, Sayler, Kallis, Barnswell; stolen bases, Farmer, Welch (2), Listach, Gibson, Sayler, Barner, Restell; struck out, by Stobo 5, by Barner 11; base on balls, off Stobo 1, off Barner 1; left on bases, Cincinnati Buckeyes 8, Victoria 3; umpires, Restell and Kinnear; time of game, 1 hour 38 minutes.

SECOND GAME

Box Score

Cincinnati—	AB.	R.	H.	PO.	A.	E.
Farmer, cf	4	1	2	1	0	0
Welch, lf	4	1	2	1	0	0
Listach, rf	4	0	1	1	0	0
T. Gibson, 3b	3	0	1	0	2	0
Bland, c	4	0	0	6	0	0
Sayler, 1b	4	1	2	14	0	0
Johnson, 2b	2	1	0	3	1	0
Kallis, ss	4	0	0	1	4	0
A. Gibson, p	3	0	1	0	6	0
Totals	32	4	9	27	13	0

Victoria—	AB.	R.	H.	PO.	A.	E.
Casey, 3b	5	0	2	3	1	1
Murray, ss	3	0	1	3	7	1
Patterson, c	4	1	2	4	5	0
T. Maitland, rf	4	0	1	1	0	0
Strouiger, 2b	3	0	0	1	2	0
C. Restell, cf	2	0	1	1	0	0
Dunc, lf	2	0	0	0	0	0
Patrick, lf, cf	4	0	0	1	0	0
Davies, p	2	0	0	1	6	0
Condon, 1b	3	0	1	12	0	0
xBridgewood	1	1	1	0	0	0
*Barnswell	1	0	1	0	0	0
Totals	34	2	10	27	21	2

xBatted for Davies in 9th.

*Batted for Condon in 9th.

Score by innings:

Cincinnati	100 000 210—4
Victoria	000 001 001—2

Summary

Home run, Patterson; 2-base hits, Welch, Listach, Farmer; sacrifice hits, Johnson, Murray; stolen bases, Welch, Sayler; struck out, by Davies 1, by A. Gibson 5; base on balls, off Davies 2, off A. Gibson 1; hit by pitcher, Davies by A. Gibson; double plays, Davies to Murray to Condon, A. Gibson to Kallis to Sayler; left on bases, Cincinnati Buckeyes 3, Victoria 8; umpires, Restell and Kinnear; time of game, 1 hour 25 minutes.

BASEBALL STANDINGS

NATIONAL LEAGUE

	W.	L.	Pct.
Cincinnati	59	26	.694
Brooklyn	51	36	.586
New York	46	38	.548
Chicago	47	47	.500
St. Louis	40	43	.482
Pittsburgh	39	45	.464
Boston	30	52	.366
Philadelphia	29	54	.349

AMERICAN LEAGUE

	W.	L.	Pct.
Detroit	56	35	.615
Cleveland	54	37	.593
Boston	48	42	.533
New York	46	42	.523
Chicago	44	42	.512
St. Louis	39	54	.419
Washington	37	54	.407
Philadelphia	35	55	.389

COAST LEAGUE

	W.	L.	Pct.
Seattle	79	42	.653
Oakland	68	55	.553
Los Angeles	63	57	.525
San Diego	60	61	.496
Sacramento	61	63	.492
Hollywood	58	64	.475
San Francisco	54	65	.454
Portland	42	78	.350

MANCHESTER (CP). — Britain's "Fitness for Service" programme is going strong, twelve more centres having been opened by the Central Council of Recreative Physical Training.

BANFF GOLF WEEK

AUG. 18-24

MEN'S TOURNAMENTS

Banff Springs Hotel Trophy. Edward, Prince of Wales Cup. Willingdon Trophy.

LADIES' TOURNAMENTS

Chateau Lake Louise Trophy. Associated Screen News Cup. Brewster Cup.

Plan your vacation schedule to include the 11th Annual Banff Golf Week. Enjoy a full week of golf over the beautiful, mile-high championship golf course at Banff, from August 18-24. Seven day all-inclusive rate includes first-class ticket (limit 21 days), lower berth (each direction), transfer between station and hotel, room and meals at Banff Springs Hotel (seven days), and a full week of golf including entry and green fees.

From VICTORIA And Return $104.00

After the tournament take an all-expense tour of the Rockies.

For full details and folder see your local agent or write R. J. Burland, Gen. Agent, C.P.R., Victoria, B.C.

Canadian Pacific

This advertisement is not published or displayed by the Liquor Control Board or by the Government of British Columbia.

W. & J. WILSON

Established 1862

Jaeger Woollens — Burberry Coats

Men's and Boys' Clothes

1217 GOVERNMENT STREET PHONE G 5613

BRITISH CAR IS NOW

Canada's Lowest Priced Car

With Hydraulic Brakes

THE NEW "LUXURY RIDE" MORRIS "8"

- All-Steel Turret Top
- 30 H.P. Motor 35% Increase in Power
- 65 Miles Per Hour
- 40 Miles Per Gallon
- As Roomy as Most "Tens"
- A New High in British Car Suspension

DRIVE THE NEW MORRIS TODAY

THE YEAR'S BEST BUY IN BRITISH CARS AT $955—ALL TAXES PAID

Jones Bros. Service, Ltd.

PHONE E 4021 866 YATES STREET

COMPETITION KEEN IN ANNUAL HIGHLAND SPORTS

2,000 Spectators See Athletes Vie For Track Honors

Bill Thompson and John Stewart Capture Aggregate Prizes in Open and Inter-Service Events, Respectively—Premier Pattullo Officiates at Grand Opening Ceremonies

Close rivalry between the boys in blue and the boys in khaki added an unusual attraction to Victoria's third annual Highland Games held yesterday in Macdonald Park, the Tommies taking the cream of the nine inter-service events by winning seven firsts, three seconds and one third to the Jack Tars' two firsts, six seconds and six thirds.

John Stewart of the 56th Battery, R.C.A., was the big individual service winner, running away with the 100, 220 and 440-yard events, in addition to catching third place in the 100 yards open as a member of the local Y.M.C.A. club.

Close to 2,000 people—lads and lassies in kilts and tartan plaids, men in Air Force blue, Royal blue and plain khaki, portly Highland chiefs in their personal tartan kilts, senior officers of the three services, and a host of Victoria Scots of all ages and both sexes—passed through the turnstiles between early morning and late afternoon to make up a crowd that exceeded that of a year ago by some 600.

PREMIER SPEAKS

Premier T. D. Pattullo, introduced by Dr. Wallace R. Gunn, president of the Games, officially declared the gathering open at 2 p.m., although dancing and piping competitions had been in progress since 9 a.m.

Extending a welcome to all those present, the Premier reminded them of their Scottish heritage and coupled it with the present war by saying that "The Huns may take Poland and the lesser countries of Europe, but they'll never take Great Britain, and in the Northern part it will always be "Scotland for ever."

As the grandstand cheered he declared further that "the banks of Loch Lomond will always be bonnie, and no Scotsman with blood in his veins will hesitate to lay down his life for Annie Laurie."

Backgrounded by platforms of competing dancers and pipers, and brawny athletes tossing the caber and throwing the weights in the field events, the track races were run off smartly and to the loud encouragement of the spectators. Considering the slow and soft turf on which they ran, competitors returned creditable times in some events.

Athletes came from several Up-Island points and the Mainland for the open events, the number of entries just about equaling last year. Prominent among the visiting runners were Jack Harrison, the British Empire Games flying cop from Vancouver; Margaret Bell Ryan, Vancouver's British Empire Games high jumper; Edna McDermid and Campbell Williams, sprinters and jumper from Nanaimo; the mile winner, E. Stolzenberg, also from Nanaimo, and Rex Moore, of Vancouver.

The track and field grand aggregate winner was Bill Thompson, Oak Bay policeman, who took firsts in the 120 yards high hurdles and tossing the caber seconds in the sixteen-pound shot put and throwing the twenty-eight-pound hammer, and third in throwing the sixteen-pound weight.

Running him closely was Rex Moore, who starred in the field events with three firsts, the sixteen-pound shot, sixteen-pound hammer and twenty-eight-pound weight.

SPRINT WINNERS

Young Campbell Williams raced home in :10.2 to cop the :100 yards open, and also showed the field a clean pair of heels in the 220 yards open, winning in :24.1. In the 100 and 220 yards for boys under eighteen years, Bill Clarke, of the Y.M.C.A. team here, took both events in :10.3 and :25 flat, respectively.

Bill Dale, Victoria's famous half-miler, took the 880 yards open easily in 2:03.1, and Joe Addison, flying cop of Victoria, got a first in the 440 yards open, second in the 880 yards open, second in the 220 yards open and third in the high hurdles.

Margaret Junget, Y.M.C.A. runner, gained first place in the girls' 100 yards in the fast time of 11 seconds flat, and came second in the ladies' broad jump. Edna McDermid, second to Margaret in the 100 yards, won the broad jump with a leap of 15 feet 4 inches, and also took second in the high jump with 4 feet 7 inches. Margaret Ryan jumped 4 feet 9 inches to take the high jump honors.

Principal officials were:

Games committee—Chieftain, Col. Ross Napier; chairman, Dr. Wallace R. Gunn; vice-chairman, E. M. Whyte; treasurer, John MacKay; secretary, J. C. Dowds; assistant secretary, Miss E. Finlayson; executive, J. MacDonald, J. A. Dewar, Mrs. E. Finlayson, J. Burnett, N. P. MacDonald, A. H. Cameron, G. Stuart, A. Manson, J. Grant and A. MacDonald.

Track and field—Referee, Arthur Manson; clerk of the course, John Baxter; inspectors, K. Moodie and W. A. Batchelor; timekeepers, Flying Officer D. D. DeWitt, R.C.A.F., and W. W. Martin; scorer, Matt McConnell; chief steward, W. J. Carter; marshal, Alex MacDonald.

Judges of track and inter-service events—E. E. Taylor, Lieutenant-Commander R. R. Kingscote, Capt. J. Lightbody and Cecil A. Davidson, R.C.A.F.

Field events—Jumps, W. A. Roper, Capt. W. H. Molson, Ald. S. H. Okell and J. V. Johnson; weights, Hector McLean, William Elliott, Ald. W. H. Davies and A. H. Cameron.

Officers of the Victoria Highland Games Association are: President, Dr. Wallace R. Gunn; vice-president, E. M. Whyte; past president, Duncan MacBride; treasurer, John MacKay; secretary, J. C. Dowds.

The net proceeds of the gate went to the Scottish war fund being raised in the city as a contribution to Canada's war effort.

COMPLETE RESULTS

Results in detail follow:

100 yards open, men—1, Campbell Williams, Nanaimo; 2, J. Harrison, Vancouver Police; 3, J. M. Stewart, Victoria. Time, 10.2-5.

220 yards open, men—1, Campbell Williams; 2, J. Addison, Victoria; 3, J. Harrison. Time, 24.1-5.

440 yards open, men—1, J. Addison; 2, Grant Willis, Victoria; 3, W. Clarke, Victoria. Time, 51.5.

880 yards open, men—1, W. Dale, Victoria; 2, J. Addison; 3, E. Stolzenburg, Nanaimo. Time, 2.3-5.

One mile open, men—1, E. Stolzenburg; 2, Grant Willis; 3, A. McFarlane, Victoria. Time, 5.55.

100 yards, boys under 18—1, W. Clarke; 2, H. Taylor, Nanaimo; 3, W. Towill, Victoria. Time, 10.3-5.

220 yards, boys under 18—1, W. Clarke; 2, W. Towill; 3, J. Gibbs, Victoria. Time, 25 flat.

100 yards, girls under 18—1, M. Junget, Victoria; 2, Edna McDermid, Nanaimo. Time, 11 flat.

120 yards high hurdles, men—1, W. Thompson, Victoria; 2, W. Dale; 3, J. Addison.

Relay race—1, Y.M.C.A. (W. Clarke, J. Linn, W. Dale, R. Dodwell). Time, 1.37.

Hih jump, ladies—1, M. Bell Ryan, Vancouver; 2, E. McDermid; 3, D. Woodburn, Victoria. 4 ft. 9 ins.

Broad jump, ladies—1, E. McDermid; 2, M. Junget; 3, P. Johnson, Victoria. 15 ft. 4 ins.

Shot put—1, Rex Moore, Vancouver, 42.1; 2, W. Thompson, 40.9 3-4; 3, F. Coller, Victoria, 34.4 1-2.

28-pound weight—1, Rex Moore, 55.4 1-2; 2, W. Thompson, 45.2 1-2; 3, F. Coller, 43.1 1-2.

High jump, men—1, H. Taylor, 5.10; 2, V. Dale, 5.6; 3, D. Gray, Vancouver, 5.5.

Broad jump, men—1, Vic Dale, 20.9; 2, F. G. Smith, Duncan, 19.9; D. Gray, 19.8.

16-pound hammer throw—1, Rex Moore, 81.3-4; 2, F. McKim, Victoria, 78.9 3-4; 3, W. Thompson, 78.2 1-2.

Caber tossing—1, W. Thompson 33.1 1-2; 2, J. Eeta, Victoria, 32.3 1-2; 3, F. McKim, 32.3.

Tug-of-war, open—1, V.I. Longshoremen.

Quoiting—1, A. Wilson, Nanaimo; 2, J. McMillan, Victoria; 3, T. Alexander, Victoria; 4, W. Wilson, Vancouver.

Grand aggregate—W. Thompson, Victoria.

INTER-SERVICE EVENTS

100 yards—1, J. M. Stewart, R.C.A.; 2, J. W. Smith, R.C.N.; 3, A. W. Lindsay, R.C.N. Time, 10.3-5.

220 yards—1, J. Stewart, R.C.A.; 2, J. W. Smith, R.C.N.; 3, R. Rogers, R.C.N. Time, 24 flat.

440 yards—1, J. Stewart, R.C.A.; 2, L. Sweeting, R.C.N.; 3, H. Goldmar, R.C.N. Time, 52.4-5.

Pillow fight—1, H. Torrence, R.C.N.; 2, T. Peers, R.C.A.; 3, M. Goldmar, R.C.N.

Mounted wrestling—1, D. Muir and H. Taylor, Army; 2, M. Bennallack and G. M. Speller, Army; 3, Spencer and Evans, Navy.

Tilting the bucket—1, Jacob and Atkins, Army; 2, Black and Torrence, R.C.N.; 3, T. Peers and Dingwall, R.C.A.

Wheelbarrow race — 1, H. E. Taylor and P.O. Sweeting, R.C.N.; 2, Evans and Kelley, R.C.N.

Obstacle race—1, D. Jacobs, Canadian Scottish; 2, H. E. Taylor, R.C.N.; 3, H. Torrence, R.C.N.

Tug-of-war—1, 56th Battery, R.C.A., Victoria, defeated Canadian Scottish.

BRAKES
TESTING FREE
SPECIALIZED SERVICE
ALL TYPES OF BRAKES RELINING AND ADJUSTING
BOULTBEE
(VICTORIA), LTD. 1100 YATES ST

Try the whisky that's "Gentle as a Lamb"

Just a wee bit o' Old Angus is sufficient to prove to you its superior taste and smooth liqueur quality. Try it today and see how whole-heartedly you agree with those canny thousands, at home and abroad, who regularly call for this great Scotch whisky!

26⅔ OUNCES $3.75

O'A&A

DISTILLED AND BOTTLED BY TRAIN & McINTYRE LTD., GLASGOW, SCOTLAND

This advertisement is not published or displayed by the Liquor Control Board or by the Government of British Columbia.

Dodgers and Cubs Clash

War invades the diamond as Brooklyn Dodgers and Chicago Cubs tangle during a game in Chicago. The fray started when Pitcher Claude Passeau, of the Cubs, hit by a pitched ball, flung his bat at Hugh Casey, pitching for the Dodgers. Close-up of the hostilities shows Gabby Hartnett (centre), Cubs' manager, holding Joe Gallagher, Brooklyn player (right).

GAINS EASY RACING WIN

Swain Gallops to Five-Length Victory in Arlington Futurity

CHICAGO, July 27 (AP).—Swain, a grey roan son of the famous Ladysman, duplicated the achievement of his sire, today by galloping to a five-length victory in the $48,565 Arlington Futurity before a crowd of 30,000. Ladysman won the first running of the Futurity in 1932.

Getting away last in a field of twelve, Swain circled the entire field and shot out of fifth place in the stretch to collar Valdina Groom and Whirlaway.

The winner sprinted the six furlongs over a muddy track in 1:13 4-5, with Jockey Johnny Adams on his back.

Swain is owned by Cleveland Putnam, of Lake Forest, Ill., a thirty-year-old racing enthusiast. He bought Ladysman six years ago for $50,000 in an attempt to win the Santa Anita Handicap, and purchased Swain as a yearling for $5,000 because of his desire to own a Ladysman colt.

Swain was grouped with New Englander as a two-horse field and paid $13.20 to win, $6.40 to place and $4 to show. Valdina Groom returned $13.40 to place and $8 to show, while the show price on Whirlaway was $6.40.

HASTINGS PARK

HASTINGS PARK, July 27.—Results here today follow:

FIRST RACE—Seven furlongs:
Cache Creek (Sylvester) . 13.85 12.90 12.40
Lady Do (Christenson) . . . 3.55 2.75
Belle Park (Hruschak) . . . 2.85
Also ran: Kinas Heiress, Ad Lib II, Joe C., Mullacu.

SECOND RACE—Seven furlongs:
Interest (Shea) . . . 17.35 13.75 12.05
Jonies Girl (Haller) . . . 3.35 2.70
Broadway Blair (Hruschak) . . . 4.00
Also ran: Edison, Col. Cloister, Rolodo, Rose Quince, Notar.

THIRD RACE—Seven furlongs:
Kaywood (Griffin) . . . 15.50 9.45 13.60
Miss Chick (Haller) . . . 4.00 3.55
Barrla (Warren) . . . 6.60
Also ran: Scotch Jean, Mabel I., Blind Fannie, Patase.

FOURTH RACE—Mile and one-sixteenth:
Spanale Hen (Sylvester) . 114.30 16.85 14.15
Adopted (Young) . . . 6.85 4.30
Pepper Pot (Haller) . . . 3.40
Also ran: Arabian Love, Memory Square, Cisco Kid, Wexford Boy, Bonnilla.

FIFTH RACE—Mile and one-sixteenth:
Rattle Hocks (Smith) . . . 141.60 39.80 12.85
Buck On (Shea) . . . 3.60 2.40
Sahara Chief (McCormick) . . . 2.40
Also ran: Gallant Eagle, Royal Reign.

SIXTH RACE—Mile and one-sixteenth:
Lazata (Young) . . . 17.15 13.65 13.40
Tanale Time (Christenson) . . . 8.65 4.15
Ynomia (Millborn) . . . 3.30
Also ran: Firm Mint, Ladino, Shabonee, Tiedemann, Tampa Lass.

SEVENTH RACE — Mile and one-sixteenth:
Masked Revue (Hruschak) 121.90 18.80 15.80
Arky (Smith) . . . 5.50 4.00
Maid of Broxa (Warren) . . . 4.60
Also ran: Trehison, Gordons Gift, Fisina Hostess, Bowery Su.

LAST HOPE

A Cockney cavalryman was having trouble grooming a new horse. Every time he put the brush between its forelegs the animal went down on its knees.

At last, in desperation, the Cockney stepped back, and gazing at the horse, still on its knees, said:

"Go on, you long-faced blighter. Gawd bless muvver. Gawd bless farver, an' make me a good 'orse."

Joe Burk Retains Canadian Singles Sculling Laurels

World's Rowing Champion Captures Dominion Crown for Third Successive Year by Defeating Dubois and Hutcheon—United States Crews Dominate the Various Finals

PORT DALHOUSIE, Ont., July 27 (CP).—Visiting oarsmen from United States rowed away with major honors today at the Royal Canadian Henley Regatta.

Joe Burk, the world's supreme singles sculler, defeated Thoe Dubois, of Winnipeg, and Harve Hutcheon, of St. Catharines, to retain his Canadian singles crown, which he will now wear for the third successive time.

In the Canadian eight-oared senior championship, Buffalo Westsides outpulled Hamilton Leanders and Toronto Argonauts to clinch aggregate point honors for the Buffalonians.

Burk got away to a flying start in the headline singles event. His perfectly-timed stroke enabled him to keep Dubois in check and the Philadelphia finished a length ahead in 8:22. In last year's final, Dubois trailed Burk by six lengths. Hutcheon was two lengths back of the Winnipeg sculler.

The eight-oared joust was a thriller from start to finish, although Buffalo spurted at the end to gain a four-length margin. The Hamilton and Toronto eights finished in a dead heat for second place.

SPORTSMANSHIP

Good sportsmanship gave Westsides the chance to score their triumph. They had been disqualified just before the start for appearing late, but pleas of the Canadian entrants were heeded and the visitors reinstated. They swept the Henley course in 7:14.

Westsides won a two-boat race from Detroit Boat Club in the senior 140-pound eights final.

Winners of the United States national doubles title at Red Bank, N.J., last week, Howard McGillen and Jim Burk, gave Philadelphia's Penn A.C. its first points of the regatta by sculling their way to victory in the titular doubles event. They were two open lengths ahead of the second-place Hamilton Leanders, Jack Lingen and Sandy Saunders, who battled off a furious challenge of a Toronto Argo duo, Jim Russell and Bill Reid. Argos trailed Leanders only one-half length at the finish. Burk is a younger brother of Joe Burk.

Westsides regained the club aggregate honors, which they dropped to Toronto Argos last year, by compiling a total of 68 points during the three-day regatta. Argos trailed in second place in the club standings with 49. Detroit Boat Club and Hamilton Leanders were next in line with 37 and 36, respectively.

SENIOR NINES WILL RESUME PENNANT RACE

Tillicums Play Navy Monday --Eagles and Pitzer & Nex Meet Wednesday

HOW THEY STAND

	P	W	L	Pct.
Athletics	9	7	2	.778
Eagles	9	4	5	.444
Pitzer & Nex	9	4	5	.444
Navy	9	3	6	.333

Heading the Rithet Cup baseball race, three full games ahead of the Eagles and Pitzer & Nex, second berth nines, Manager "Scotty" Robinson's pace-setting Tillicum Athletics will oppose the Navy, Monday evening at Royal Athletic Park, as local clubs resume their pennant race.

Clubbers will clinch top honors and the bye in the post-season play-downs if they turn back the sailors, while another setback at this stage will practically put an end to the championship aspirations of the sailors.

Wednesday evening at the Caledonia Avenue ball lot, Eagles and Pitzer & Nex will battle for undisputed occupation of the second berth. With so much at stake, rival squads will be at full strength and followers of the diamond pastime should witness a ding-dong battle.

SECOND DIVISION

The Second Division spotlight will shift to the lower diamond at Beacon Hill Park, Tuesday evening, where the Tillicum Cubs and Eagles meet in a sudden-death game for the league honors and top berth. The clubs finished in a deadlock in their regular schedule.

Play-offs in this division will open Thursday with the winner of the Cubs-Eagles game meeting the Navy, and the loser playing Cedar Hill Athletics. The preliminary series will be of the best-of-three games, and the final will be the best-of-five games. The champions will gain possession of the Humphrey Cup, won last year by the Eagles.

JUNIOR PLAY-OFFS

Junior Baseball League play-offs open tomorrow evening at Beacon Hill Park, with Cloverdale Cubs and Oak Bay Tigers battling for the honors. The teams will play a best-of-three series. The second game is scheduled Wednesday, and should a third fixture be necessary it will be played the following week. The winner will oppose the Tillicum Rainiers in the final.

FINAL STANDINGS

	P	W	L	Pct.
Tillicum Rainiers	11	9	2	.818
Oak Bay	11	7	4	.636
Fernwood	12	4	8	.333
Cloverdale	10	2	8	.200

NINE HORSES TO COMPETE TODAY

SEATTLE, July 27 (AP).—Nine horses go to the post tomorrow in the $2,000 Speed Handicap at Longacres over six furlongs.

Entries are Lavengro and Proud Indian, of the Elltaes Farm, and Pala Squaw and Olympio, owned by Al Rosenberg. Others in the race will be Sun Superlette, Downy Pillow, C-Note, Pomkee and Exploded.

NEARLY TOO LATE

HOUSTON, Texas (CP).—Saying he was plagued by in-laws, a ninety-year-old negro asked for a divorce and it was granted, somebody remarking that for his age the applicant was just in time.

Only **WESTINGHOUSE Has "TRU-ZONE" Cold**

Correct Temperatures for Different Foods, Maintained by "True-Temp" Control

6 Cu. Ft. $218.00 EASY TERMS

Westinghouse is 100% "Made in Canada." Guaranteed 5 years and built to last a lifetime without attention. Model H-58 (as shown) is exceptional value for a large 6 cu. ft. refrigerator.

Kent's, Ltd.
641 YATES STREET

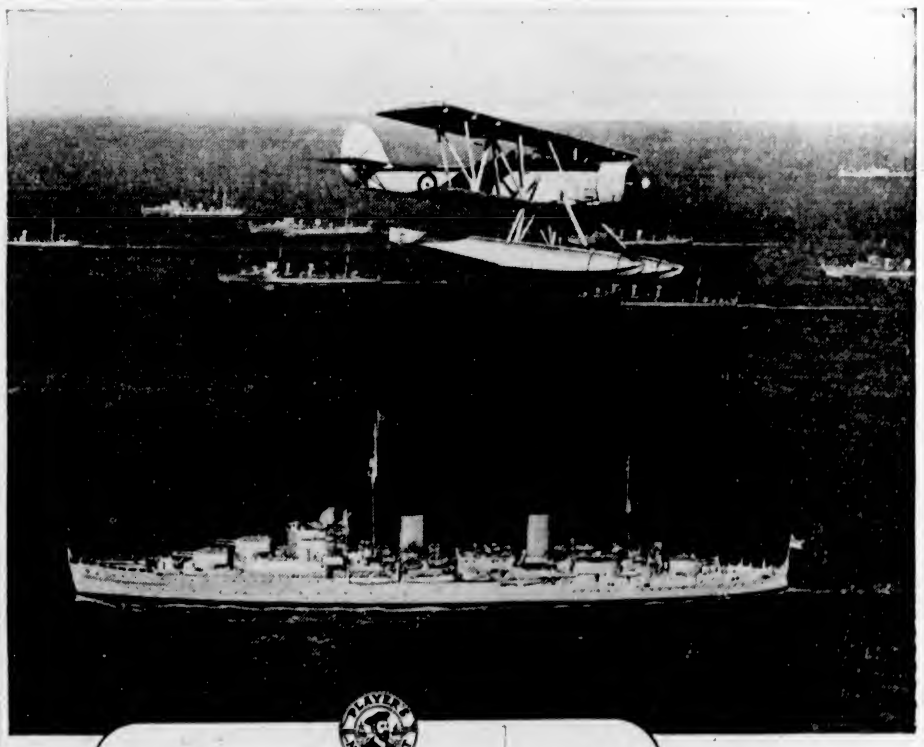

A torpedo-carrying aircraft of the Fleet Air Arm, flying over a cruiser (foreground) and destroyers.

In days of peace, sometimes, the Navy makes a public demonstration of its might. But when war comes, the ships are swallowed by the vast horizons of the Seven Seas over which they keep unending vigil . . .

Through peace and war Player's Cigarettes also are true to their proud tradition of leadership. Whether you prefer "Mild" or "Medium", you will find that every Player's cigarette lives up to the motto:

Player's Please

MEDIUM OR MILD

• MILD — *plain end "wetproof" paper*

• MEDIUM — *cork tip or plain.*

"IT'S THE TOBACCO THAT COUNTS"

Safeguard Your Holidays

Wherever you go you'll find ENO'S "Fruit Salt" an essential to enjoyment! When you're travelling, ENO makes a pleasant, refreshing drink to overcome fatigue. Taken first thing each morning, ENO starts you off feeling full of pep, and keeps you FIT AND FRESH throughout the day.

Effects of errors in food and drink are quickly overcome by a glass of sparkling ENO . . . ENO'S cooling effervescence affords you comfort on even the hottest of days. Its corrective laxative action keeps your system clean of impurities, leaving you feeling vibrant, alive, on your toes!

ENO comes in three convenient sizes—pocket size for your dashboard compartment; handy size for your travelling bag; household size for your home or cottage.

Take ENO regularly . . . enjoy your holidays!

Ca 34/40

You'll like ENO'S PLEASANT TASTE

GUARD GOOD HEALTH — ENO'S FRUIT SALT

GET READY FOR YOUR Vacation NOW!

Safe Harbor for Yachts and Pleasure Boats

Canoe Cove, at the Northern End of the Saanich Peninsula, Is a Popular Anchorage for Countless Small Craft of All Kinds. It Is an Ideal Starting Point for Trips by Water Among the Islands That Dot the Gulf Near at Hand. Splendid Fishing Is to Be Had in the Waters Just Outside the Cove.

IDEAL HOLIDAY IS OFFERED VISITORS ON LOVELY ISLAND

Salt Spring Holds Recreational Facilities and Splendid Accommodation for Summer Visitors—Island Is Easily Reached From Victoria by Ferry

HOW often does one wish for something different in the way of a week-end motoring trip, somewhere new to go for the two weeks' vacation or for the entire Summer months. Those who know the district unhesitatingly recommend Salt Spring Island for such an excursion, while those who have not visited the beautiful Island have a treat in store. Whether it is for a few hours or for a matter of weeks or months, Salt Spring combines the natural beauties of unspoiled nature with the recreational facilities of an up-to-date resort.

On Salt Spring there are good hotels, modern auto camps, tennis courts, golf, mountain climbing, bathing and fishing. The island is connected with Vancouver Island by an up-to-date motor ferry, plying between Swartz Bay and Fulford Harbor this in addition to the scheduled C.P.R. service from Ganges to Vancouver.

TO FULFORD

Take the Ms. Cy Peck from Swartz Bay, it is but a half-hour journey to Fulford Harbor, and it is in itself a trip that is a pleasure. The ferry passes between tree-covered islets, so close that it seems possible to swim to the sandy shores. Far in the distance snow-capped Mount Baker lifts a gleaming head to the blue sky. As the ferry enters the landlocked harbor of Fulford, the scenery changes. Green slopes roll back from the waters edge in a succession of ledges until they pile up into a series of hills far back in the centre of the island. Tucked in the folds of the hills or in little valleys close to the shore, rambling farm houses, smothered in flowering vines and rambler roses, mark this island of Salt Spring not only as a Summer resort, but as a fertile farming district and an ideal residential spot.

From Fulford Harbor, where the ferry docks, the road leads through the heart of the island to Ganges Harbor. From this highway branch many lesser roads that entice the motorist to tarry and explore. They lead to tiny lakes and little bays, to perfect resorts and inns, tucked away in odd corners of the island, that well reward those who follow the lure of a winding lane.

GANGES HARBOR

Following the main road through the Burgoyne Valley, it is not long before Ganges Harbor, the principal settlement of the island, is reached. Here is the wharf where the C.P.R. boats call and here are the principal stores and garages.

It is at Ganges that the Harbor House Hotel stands, overlooking the landlocked water and the sloping beaches. This hotel is noted, in addition to the comfortable accommodation and delicious fare, for its hard-court tennis courts, admitted to be among the best in the province. Bathing, boating and tennis are among the many recreations which may be enjoyed here.

VESUVIUS BAY

Beyond Ganges there is a choice of two roads, one leading past St. Mary's Lake, noted for black bass fishing, and so to the far end of the island. Another cuts across the island to Vesuvius Bay, and it is on this route that the nine-hole golf course is passed. At Vesuvius, where there are several excellent resorts, a panoramic view of Vancouver Island's coast is to be seen, from Maple Bay, past Chemainus and toward Nanaimo.

SUMMERVILLE WELL SITUATED

Comfortable Resort Serves Mill Bay—Boats and Fishing Offered

Every year sees an increasing number of visitors to Mill Bay, the sheltered waters that lie at the foot of the Malahat Drive. It is only an hour's drive over the highway, with the scenic beauties of the Malahat to boot, or, if preferred, it is possible to drive to Brentwood, catching the motor ferry that connects the Saanich Peninsula and Mill Bay, a twenty-five-minute run that is well worth making.

At the foot of the Malahat is the famous Sandy Beach, reached by a side road. Here is a long sweep of soft white sand that welcomes the picnic party and is ideal for bathers. The bay continues to the north in a long horseshoe curve, skirted by the highway practically its entire length.

Fishing for grilse and salmon is well known, and literally hundreds of pleasure boats may be seen, ranging in size from large launches to the little skiff, for the waters are safe and calm at all times.

There are excellent resorts at Mill Bay, prominent among which is Summerville. This is a spacious private home, converted into a delightful lodge for the accommodation of visitors. Set in the heart of privately owned land, there is ample seclusion. Wooded land sweeps down from the highway to the shingle beach and a feature is made of the luxurious wild ferns, which are carefully tended. There is a badminton court and a big sunroom, where the guests may take exercise or rest as they desire. The beach is good and the bathing warm and delightful. Boats are available and the famous fishing grounds are right at the door. Home cooking is at its best there, and the bracing air of Mill Bay assures a good appetite.

In the Stone Age, a historian says, very few people had money in any shape or form. History certainly has an uncanny knack of repeating itself.

ATTRACTIONS TO BE FOUND IN SAANICH

District Combines Opportunity for Sport or Quiet In Glorious Scenery

Three separate attractions to the tourist and holiday seeker are held by this beautiful island which lies basking in the luxuriance of one of the most temperate climates in the world. The lure of the deep, unbroken woods, with the tang of the invigorating mountain air to spur trips of adventure and exploration; the warm, sparkling water of the myriad beaches, coves and lakes where boating, bathing, fishing and loafing are always in order, and the quiet restfulness of rural surroundings, where the wind is scented by the hundred-and-one odors of flowers and fields and no sound comes to break the silence save the bleat of a sheep or the distant rumble of a train, rumbling through farm and meadow.

NEAR VICTORIA

Of the last two glorious settings, the Saanich Peninsula holds full measure and running over. Only a few miles from Victoria on a broad-surfaced road the visitor plunges into the heart of a rich farming country that skirts a shore, broken up into countless secluded bays, each a perfect haven in itself. Following the road from the city, it is but a few miles out that the junction of the East and West Saanich Roads is reached at Royal Oak. The East road leads past Elk Lake to Sidney, landing place for Gulf Island and Mainland ferries. The West Road opens the way to Mr. Butchart's Gardens, Brentwood, Deep Cove, Patricia Bay, and on to link up with the East Road and to make a scenic loop around the Peninsula.

GLORIOUS PANORAMA

The Saanich Peninsula slopes down to either shore from the shoulders of Mount Newton and Little Saanich Mountain, from the summit of which hill is laid out a glorious panorama. To the east lies the Gulf of Georgia, beyond a sweeping vista of trim fields, outlined in green hedges and neat fences with farmhouses half hidden in clump of spreading trees. In the middle distance the boats plough their way, bound to Vancouver and other ports or outward bound to distant points, East, West, South or North. Away in the distance over the tops of the dark green islands, the blue mountains of the Olympics raise a dazzling barrier of snowpeaks against the far horizon.

To the west the eye is carried over Finlayson Arm, which winds between the hills, more like a gigantic river than an arm of the sea. On these waters hundreds of pleasure boats, launches, yachts and rowboats move to and fro on the famous Brentwood fishing grounds. Perhaps the Brentwood ferry or an ancient tramp steamer, Titanic in comparison with the smaller craft, leisurely slides through the water toward Bamberton Cement Works on the further shore. Sheer from the water's edge rises the Malahat Mountain with the green Sooke Hills beyond. To the south lies the snow-capped range of the Olympics sweeping down to the sea at the western extremity of the chain.

PLACES OF INTEREST

The Saanich Peninsula abounds in places of interest and facilities for sport and recreation. No visitor to the Island should miss a visit to the Dominion Astrophysical Observatory, equipped with the second largest telescope in the world, a sight of the famous Butchart's Gardens, privately owned, yet thrown open to the public through the courtesy of Mr. and Mrs. R. P. Butchart. Brentwood, famous as the headquarters of the Saanich Inlet fishing grounds, is within easy reach of a good golf course, while tennis is available here, at Deep Cove and on the East Road. Elk Lake is well known as a bird sanctuary and a pleasure resort. Throughout the peninsula the visitor is certain of finding good accommodation, whether he be in search of lunch, tea, supper or a comfortable stopping place for an extended holiday.

Linking the Islands

The Ms. Cy Peck, Which Plies Between Fulford Harbor on Salt Spring Island and Swartz Bay at the Head of the Saanich Peninsula, Carrying Automobiles and Passengers, She Operates on a Regular Schedule.

CONCERT AND DANCE AT PARK TOMORROW

The Cheer Up and Get Acquainted Concert Party programme, which could not be held last Friday evening on account of wet weather, will take place tomorrow evening at Beacon Hill Park from 8 to 10.30. The dancing area will be roped off so that more space will be available.

A collection will again be taken for the Silver Trail Fund by members of the Ladies' Auxiliary to the Air Services. War savings stamps in the amounts of $8 and $4 will be offered as prizes in connection with the novel contest to be held during the evening. An old-time orchestra of seven pieces will provide the music.

Frank Tupman will act as master of ceremonies, and J. A. Harrison will attend to the registration of visitors. Members of the city fire department will act as floor managers, and Alderman W. H. Davies will operate the get acquainted mike. Several features will be offered during the evening.

What Today Means

"LEO"

If July 28 is your birthday, the best hours for you on this date are from 11.15 a.m. until 1.15 p.m., from 2.15 to 4.15 p.m. and from 7.15 to 9.15 p.m. The danger periods are from 9.15 to 11.15 a.m., from 5.15 to 7.15 p.m. and from 9.15 to 11.15 p.m.

Happy memories will help make today pass quickly for some people and sad ones will make it seem to drag for other folks. Have cheerful words on the tip of your tongue for anyone who might need them. Do not pry too deeply into anyone's personal affairs, if you do not wish to be considered unduly inquisitive. There may be many signs today to indicate the way of winning someone's favor, so it might pay you to be very observing. Stick to your opinions today and concede to others the right to hold steadfast to their own. It might be well on this occasion to remember that polite society places restrictions upon the limit indulgences in personal liberties can be carried and these limitations ought to be respected. Today you will have to rub people the right way to get them to agree to the granting of favors or putting themselves in a position to act as stepping-stones in the furtherance of some desire. Married and engaged couples, and those who feel that they are progressing in their courtship, must display sincerity in their words and actions today, if they wish to enjoy the full confidence of their relatives and friends.

If a woman and July 28, is your birthday, avoid resorting to red tape whenever it is possible, for it will be through the employment of efficient methods whenever it is within your power to do so that your efforts will be successful. Today be guided by common sense rather than by sympathy. Remember "the better the day, the better the deed," and this might be a day when you will have it within your means to do some very kind things. Do not make the mistake of underrating anyone's intelligence or you may discover it when it is too late. As a sculptor, journalist, church or political worker, actress or director of some commercial pursuit, your services may be in great demand and turn out to be very profitable. Apparently your married life will be a thoroughly normal and happy one.

The child born on July 28, ought to be a healthy, happy, vigorous youngster, capable of holding its own during adolescence and maturity. Children born on this date are generally very lucky, and life seems to hold few misadventures for them.

If a man and July 28 is your natal day you may have to curb your inclination to take wild chances if you expect to attain financial security. As a broker, army, navy or mercantile marine man, aviator, salesman, promoter, manufacturer, inventor, agriculturist, journalist, or author, a bright future ought to be ahead of you.

MONDAY, JULY 29

"LEO"

If July 29 is your birthday the best hours for you on this date are from 11.30 a.m. to 1.30 p.m., from 2.30 to 4.30 p.m. and from 7.30 to 9.30 p.m. The danger periods are from 9.30 to 11.30 a.m., from 5.30 to 7.30 p.m. and from 9.30 to 11.30 p.m.

There will be no plausible excuse for any self-respecting patriotic citizen to ignore in silence any reprehensible promulgating of radical ideas diametrically opposite to the high ideals and principles of a democracy. Today everyone with any claim of patriotism must be mentally alert and ready to denounce any sentiments that seem in the slightest degree to reflect a spirit of disloyalty. Today many persons will be ready to judge people by those in whose company they are seen, so it behooves you to exercise every precaution to associate only with friends and acquaintances that you know are above reproach. Charitable impulses will be responsible for many kindly actions today, and will be the principal mediums through which a sense of gratification will be experienced by the welldoer. The "monkey see, monkey do" imitator is apt to be a source of amusement and a great deal of ridicule today, so be original in all that you do. Married and engaged couples, and seekers of partners to share their life's fortunes, had best consider the cost of every step they take today, so that they will not be paying too high a price for the satisfying of any passing fancy.

If a woman and July 29 is your birthday you are remarkably instinctive and may often sense prevailing conditions with an uncanny degree of accuracy. Family and friends alike probably find it very difficult to pull the wool over your eyes. Good business judgment ought to characterize most of your business dealings, and your conservatism ought to prove advantageous in a financial way. Your interest and activity as a teacher, musician, singer, artist, dancer, designer, modiste, business manager, actress, or writer, may lead you to distinguish yourself in a most remarkable manner. Your marriage ought to be conducive to your getting your full share of the blessings of matrimony.

The child born on July 29 is generally very outspoken, truthful, and conscientious in the carrying out of any promises it makes. Children born on this date are frequently painfully aware of their own weaknesses and faults and strive earnestly to correct them, with the result that they seldom fail.

If a man and July 29 is your birthday on the checker board of life you will, in all probability, stalemate moves endangering your progress and safety and find yourself eventually winning through to the goal of victory. As a journalist, author, actor, sales manager, politician, financier, promoter, clergyman, inventor, educator, scientist, or as a professional man, your accomplishments may bring you renown and financial security.

(Released by The Bell Syndicate, Inc.)

NOW HE KNOWS

Farmer Giles' son was just home on leave from France, and, of course, the old man was anxious to know all about things "over there."

"What be they tanks like I years so much talk about?" he asked.

"Oh," replied young Giles, "they're just great wobbling thingameybobs full of what-you-may-call-ems, and they blaze away like billy-o."

"Aye," said the old man, "I'd yeard they was wunnerful things, but I never could get no details afore."

VICTORIA

ANGELA HOTEL
Suites with bath; single or double rooms with bath. Comfortable, quiet, home-like atmosphere. Excellent service, first-class cuisine. Reasonable rates. 923 Burdett Avenue. MRS. A. W. HARVEY, Manageress. Phones: E 5322 and G 0125.

DOMINION HOTEL — YATES AT BLANSHARD, VICTORIA, B.C.
Comfortable Rooms - - - Hospitable Service - - - Excellent Cuisine
Central Location—Moderate Rates—Free Bus
WM. J. CLARK, Manager

ROYAL OAK

Seven Minutes From the City - On the Road to Sidney and to Butchart's Gardens
THE ROYAL OAK
A FAITHFUL REPRODUCTION OF AN ENGLISH TUDOR INN — WITH AN OLD WORLD ATMOSPHERE
LUNCHES - TEAS - DINNERS
Dancing Monday to Friday Evenings (Music by Electrical Transcription)
SUPPER DANCE EVERY SATURDAY - Val Carson's Orchestra

SOOKE

A WEEK-END OR A MONTH FOR A "CARE FREE" HOLIDAY
GROUSE NEST — GILLESPIE ROAD, SOOKE
Cabins for Two on the Water's Edge—Tennis, Badminton, Hiking, Riding, Swimming, Boating
Write R. KNIGHT, R.R. 2, Victoria, or Telephone Sooke 1 G for Full Particulars
For a Pleasant Afternoon Drive Out for Tea.

COLWOOD

BELMONT INN — ISLAND HIGHWAY, MILE 7
FAMED FOR DELICIOUS
CHICKEN AND STEAK DINNERS
LUNCHEONS - SALADS AND TEAS
ALL PRODUCE FROM OUR OWN FARM
UP-TO-DATE AUTO COURT — PHONE BEL. 96

MILL BAY

KILMALU GUEST HOUSE — MILL BAY
Good Beach - For a Quiet, Restful Holiday.
Apply Kilmalu, R.M.D. 1, Cobble Hill

MILL BAY

SUMMERVILLE — MILL BAY, On the Bus Route
Guests, $2 per day, inclusive. Modern home accommodation. Fishing, bathing, badminton.
J. L. CAESAR — Phone Cobble Hill 40R2

COWICHAN BAY

WILCUMA — COWICHAN BAY, V.I., B.C.
Offering a delightful Summer holiday in the atmosphere of an English Country Home. Tennis, boating, swimming and the famous salmon fishing. Three motor boats for charter. Delicious meals with fresh farm produce, fruit, vegetables, cream, etc. Rates from $22 a week and up. For reservations write Mrs. T. B. Kinkade, R.R. 1, Cobble Hill, or Phone 56R1, Duncan.

LADYSMITH

Remember Tillicum Cottage Camp — 10 Miles North of Ladysmith on Yellow Point
Plan your week-end holidays here. Comfortable, fully equipped housekeeping cottages and attractive seaside dining lodge with lady cook and plenty to eat. Bathing, boating, other sports. Store. Telephone. Rates reasonable.
Folder. Address Ladysmith R.R. 1 or Phone Nanaimo 581R3

NANAIMO

Hotel Malaspina, Nanaimo — Thomas Stevenson, Manager
AN IMPRESSIVELY GOOD HOTEL
In addition to our famous dining-room, we now have one of the finest COFFEE SHOPS and SODA FOUNTAINS in British Columbia, featuring delicious warm weather suggestions as well as complete meals. Come in and enjoy this new service.

PLAZA CAFE
Plaza patrons are served speedily by a corps of happy, courteous girls, each of whom will be anxious to please you.
FOUNTAIN SERVICE IN CONNECTION — "We Never Close"

PARKSVILLE

Edgewater Park Tourist Camp
PARKSVILLE, B.C. — At the Junction of Port Alberni and Courtenay Highways
New comfortable cottages—reasonable rates—sandy beach, absolutely safe for children. All modern conveniences. For reservations telephone O 3893

THE ISLAND HALL
"The Hotel That Is Different," Parksville Bay, Vancouver Island. A few steps from the sandy shore. Fully modern, steam heated, excellent cooking. Low rates. Headquarters for Fishing, Boating, Tennis, Riding, Badminton, Hiking, Golf. Owned by MR. and MRS. R. NEWMAN.

QUALICUM BEACH

GRANDVIEW CAMP — RIGHT ON THE FAMOUS SANDY BEACH
One to five-room cabins and cottages, fully modern, electric light, comfortably furnished. Excellent camp store in connection. Dining-room and lunch counter. Splendid dance floor. All facilities for boating, bathing, fishing, golfing, hiking. Bicycles for rent.
Prop. Forster and George. Phone Parksville 411.

SUNSET INN — QUALICUM BEACH, VANCOUVER ISLAND
Write Major O. Carpenter or phone Parksville 291. Ideally situated adjoining golf course. Magnificent view. Three minutes' walk from hard sand beach. Attractive comfortable lounge. Spring Linen mattresses, hot-cold water in all rooms. Excellent meals and service. Lodge in grounds contains suites with private baths. Private beach. New hard tennis court, badminton, archery, etc. Boats and saddle horses available. Rates, American plan, from $22.50 weekly.

BEAUTY SPOT OF VANCOUVER ISLAND
QUALICUM BEACH HOTEL
Golfing - Swimming - Tennis - Fishing
Riding - Boating - Hiking
PHONE PARKSVILLE 211 — F. G. WALKER, Manager

ALBERNI

KEMPE'S CAFE — ALBERNI, B.C.
Next Door to Courthouse. Real Home Cooking — Hot Lunches, Tasty Sandwiches — Afternoon Teas a Specialty — Full Soda Fountain Service. Ice Cold Drinks. Novelties. Souvenirs. Postcards. Films.

COMOX

"THE ELK," COMOX BAY, B.C.
An English Country Inn with a charm all its own, providing simple Old World hospitality amidst wonderful mountain scenery. Jersey cream, etc., from our farms. Pleasure and sport ashore, at moderate rates.
GOLF — TENNIS — RIDING — BOATING — BATHING — FISHING
HEADQUARTERS OF KING SALMON CLUB — IDEAL HARBOR FOR YACHTS

CAMPBELL RIVER

IF IT'S TYEE SALMON, THEN YOU'LL STAY AT
THE WILLOWS — CAMPBELL RIVER
This is the Headquarters for the Celebrated Tyee Club of British Columbia. Every Comfort. Delicious Cooking. Reasonable Rates.
For Information and Reservations—GERTRUDE M. ISAACS, Manageress

FORBIDDEN PLATEAU

CROTEAU CAMP — IN THE HEART OF THE FORBIDDEN PLATEAU
Take the Dove Creek Trail, the Shortest . . . The Most Direct Route Into the Plateau. Pack Train Leaves Tuesdays and Fridays.
For Information Apply E. Croteau, Courtenay, B.C.

SALT SPRING ISLAND

HARBOUR HOUSE HOTEL
A. G. CROFTON - - - Prop.
An Ideal Summer and Winter resort at Ganges Harbour. C.P.R. ferry service from Vancouver and auto ferry service from Victoria (Swartz Bay).
Swimming - Tennis - Golf - Dancing - Salmon and black bass fishing - Hunting. For reservations, Phone 26-7

MARINE and TRANSPORTATION

IS NEARING COMPLETION

First Canadian-Built Hampden Bomber Will Be Ready Soon

MONTREAL, July 27 (CP).—In the workshops of the Canadian Associated Aircraft, Ltd., at nearby St. Hubert, the first Canadian-built Hampden bomber is nearing completion.

Within a day or so, officials say, the huge warplane—it has a wing-spread of seventy-six feet and is sixty feet in length—will take to the air, powered by two Bristol Pegasus radial nine-cylinder engines each driving a three-bladed propeller.

The assembly of the plane is considered a triumph for Canadian aircraft building. It is the product of a half-dozen Eastern Canadian engineering firms—Canadian Car & Foundry Company, Canadian Vickers, Limited, and Fairchild Aircraft, Limited, all of Montreal; Ottawa Car & Aircraft Company, Fleet Aircraft Company, Fort Erie, Ont., and National Steel Car Company, Hamilton, Ont.—which joined hands in 1938 as the Canadian Associated Aircraft, Limited, to construct the planes.

Now that the first plane is just about finished, others will follow more rapidly. Many months of preparation are required to get such a ship in production. It is estimated that some 30,000 separate drawings had to be made for the component parts of the bomber. Jigs, dies and gauges all had to be built in Canada before any parts could be made. Key men were sent to England to learn the job of building Hampden bombers at first hand.

ANXIOUS AND WILLING NOW

Experienced Flyers Ready To Instruct Young Men in Plane Operation

VANCOUVER, July 27 (CP). — The comrades of the Royal Air Force Association are "most anxious to get enough non-permanent air force units under way in Canada so that there will be no danger of plane production surpassing the number of trained personnel to operate the planes," according to a statement issued by the association on Friday night.

The Vancouver air supremacy drive, after a meeting last night, went on record as favoring establishment of a non-permanent air force school, at least for ground training, in Vancouver.

Pointing out that the association has pressed for an auxiliary air squadron in Vancouver for the last six months, the statement says:

"Hundreds of young men are ready, anxious and willing to start putting into effect the motto 'train while you wait.' There are plenty of older men, who know full well they will be needed in 1941, ready to do the instructing and prefer to get started now.

"Before the war is over, our Empire air force is very likely to far exceed 1,000,000 members."

Lv. BRENTWOOD		Lv. MILL BAY
9:00 a.m.	MILL BAY FERRY DAILY	9:30 a.m.
10:00 a.m.		10:30 a.m.
11:00 a.m.		11:30 a.m.
12:00 noon		12:30 p.m.
1:00 p.m.		1:30 p.m.
2:00 p.m.		2:30 p.m.
3:00 p.m.		3:30 p.m.
4:00 p.m.		4:30 p.m.
5:00 p.m.		5:30 p.m.
6:00 p.m.		6:30 p.m.

CANADIAN PILOT WITH ROYAL AIR FORCE IS REPORTED MISSING

OTTAWA, July 27 (CP). — Bruce Power, former member of the Ottawa Flying Club and for the past two years a pilot officer in the Royal Air Force, is listed as missing, according to word received here today by his father, Hugh Power, an official of the Mines and Resources Department.

FLYER WINS DECORATION

Nova Scotia Pilot Officer Performs Fine Feat Of Airmanship

LONDON, July 27 (CP).—Pilot Officer David Albert Alton Romans was awarded the Distinguished Flying Cross today for what was described as a "fine feat of airmanship" in gaining control of an aircraft after the pilot was knocked unconscious during a bombing attack on Eschewege Airdrome.

Romans, a native of Glace Bay, N.S., whose father lives in Halifax, was navigator and bomb aimer on the plane, and during the attack it was hit by a shell from the ground defences, with the result that the pilot was rendered unconscious.

Realizing the plane was flying in an erratic manner, and that he was not receiving communications from the pilot, Romans proceeded to the cockpit. Sitting on the unconscious pilot's knees, the Canadian gained control of the aircraft. He continued to fly it under these conditions until the injured pilot was removed twenty minutes later by the remainder of the crew.

The announcement accompanying the award said "this officer performed a fine feat of airmanship and showed great presence of mind in gaining control of the aircraft under such difficult conditions, especially as it was flying at a dangerously low altitude and subjected to intense and accurate anti-aircraft fire. He further succeeded in flying the aircraft safely back to its base, which necessitated accurate navigation without assistance."

Romans was appointed to a short service commission in the Royal Air Force in June, 1939.

CORVETTE TYPE SHIP LAUNCHED

Patrol and General Purpose Duty Craft for Navy Christened Yesterday

AT A GEORGIAN BAY PORT, Ont., July 27 (CP).—A corvette type ship, one of a number being built in Canada for patrol and general-purpose duty by the Royal Canadian Navy overseas, was launched here today.

The vessel was launched after being christened by Mrs. MacLachlan, Montreal, wife of the deputy minister of national defence.

Prayers for the launching, the British Empire and Royal Canadian Navy were said by Rev. F. G. Sherring before the vessel went down the slip.

GULF ISLANDS CRUISE

Wednesday, July 31

Enjoy a delightful cruise through the Gulf Islands and around beautiful Salt Spring Island, stopping at the following ports of call:

VESUVIUS BAY ..... 2 hours stopover
BURGOYNE BAY ..... 1 hour stopover

Lunch and Tea available at any of the ports of call, or picnic lunches may be taken.

Buses leave Depot at 9 a.m. Ferry leaves Swartz Bay at 10 a.m. Arrive back in Victoria about 7:30 p.m.

Parking Space Available at Swartz Bay

RETURN FARES (Bus and Ferry) ..... $1.25 Ferry Only 75c

DAILY SAILINGS
DAILY EXCEPT WEDNESDAYS

Lv. Fulford Harbor	Lv. Swartz Bay
8:15 A.M.	9:30 A.M.
10:15 A.M.	11:15 A.M.
4:00 P.M.	5:00 P.M.
6:45 P.M.	7:45 P.M.

WEDNESDAYS ONLY
8:15 A.M. 7:00 P.M.

For Further Information and Motor Coach Connections Phone E 1177 - E 1178

GULF ISLANDS FERRY CO. LIMITED

For Distinguished Service

Acting Sub-Lieutenant James Wake Golby, Royal Canadian Navy Volunteer Reserve, son of the late Thomas Golby and Mrs. Golby, Cadboro Bay, was awarded the Distinguished Service Cross for "operations which prevented war material from falling into the hands of the enemy." The young officer's wife and two-year-old daughter reside in Victoria. Prominent in local yachting circles, he is a member of the Royal Victoria Yacht Club. On hearing of the distinction he had won, the club, through Secretary James Cameron, cabled the congratulations of fellow yachtsmen in the Cadboro Bay organization.

FISH LANDINGS SHOW INCREASE

Catch and Landed Value From British Columbia Waters Advances

OTTAWA, July 27 (CP).—Increase in catch and landed value on the Pacific Coast was shown in the fisheries returns for the Pacific Coast in May last, but declines were reported for the Atlantic Coast.

Aggregate catch of all varieties, for the five sea fisheries provinces, 1,007,700 hundredweights, in round figures showed a slight gain, advancing by some 7,800 hundredweights as compared with the corresponding month in 1939.

Lower prevailing prices on the Atlantic Coast, especially in lobster fishery, together with a reduction in catches of some of the more valuable varieties of fish, pulled down aggregate landed value to $1,712,900, a decline of some $105,000.

All told, the British Columbia production for the month was 68,006 hundredweights, with a landed value of $376,000, a gain of almost 20,000 hundredweights in catch and $81,000 in value.

Increased halibut catches were responsible for the major portion of the gain in landed value. Salmon landings for the month in the Pacific province, 9,100 hundredweights, were off about 1,000 hundredweights, and landed value of salmon, $96,000, was some $8,000 below that of May, 1939.

ATLANTIC COAST

Analysis of the Atlantic Coast results showed. Prince Edward Island, catch up, landed value down; Quebec, catch down, value greater; Nova Scotia, catch down slightly, value down; New Brunswick, catch and value down.

In Nova Scotia halibut and lobster catches declined sharply in comparison with May, 1939, with mackerel and alewife catches also down. Cod and haddock catches, on the other hand, were up, but failed to compensate for the drop brought about by the lessened halibut catch and a sharp decrease in lobster prices.

FRENCH BATTERIES FIRE AT R.A.F. PLANE

VICHY, France, July 27 (AP).—French anti-aircraft batteries last night opened fire when a plane, described as a Royal Air Force craft dropping pamphlets, appeared over this provisional capital of the Petain Government last night. The plane, which had approached Vichy in a fog, apparently flew off without being hit.

WEDNESDAY OUTING

The combined land and water outing of the Vancouver Island Coach Lines and the Gulf Islands Ferry scheduled for Wednesday, July 31, will embrace a coach ride from Victoria to Swartz Bay, where the Ms. Cy Peck is boarded for a cruise through the Gulf Islands. For this week the water portion of the outing will be around Salt Spring Island, with stops at Vesuvius Bay and Burgoyne Bay.

Little Donald (aged six)—Mother, I'm going to work hard at school and get a scholarship to Jack's school. And then I'm going to get a scholarship to the Grammar School. Then I shall get a scholarship to Oxford; and when I've finished at Oxford I'm going to drive a motor bus.

MAIL AND SHIPS

WEATHER REPORT

ESTEVAN—Cloudy, northwest, light to moderate. 29.92, 64, light swell.

LENNARD ISLAND—Cloudy, northwest, light, 29.96, light swell.

PACHENA—Dense fog, southeast, light; 29.92, 57, light swell.

CARMANAH — Fog, calm; 29.90; light swell.

CAPE BEALE—Fog, southeast, light; 29.85, moderate swell.

COASTING CRAFT

VICTORIA-VANCOUVER — Ss. Princess Kathleen or Ss. Princess Marguerite will leave Victoria for Vancouver daily at 1:45 p.m. Ss. Princess Kathleen or Ss. Princess Marguerite will arrive daily from Vancouver at 2:40. Ss. Princess Elizabeth or Ss. Princess Joan will leave Victoria daily for Vancouver at 12 midnight. Ss. Princess Elizabeth or Ss. Princess Joan will arrive daily from Vancouver at 7 a.m.

VICTORIA-SEATTLE—Ss. Princess Kathleen or Ss. Princess Marguerite will leave Victoria daily for Seattle at 5 p.m.; Ss. Princess Kathleen or Ss. Princess Marguerite will arrive daily from Seattle at 12:40 p.m.; Ss. Princess Joan or Ss. Princess Elizabeth will leave Victoria daily for Seattle at 11 a.m. Ss. Princess Joan or Ss. Princess Elizabeth will arrive daily from Seattle at 9:30 p.m. Ss. Iroquois will leave Victoria daily for Seattle at 9:15 a.m.; Ss. Iroquois will arrive from Seattle daily at 8:35 a.m.

VICTORIA-PORT ANGELES—Ss. Iroquois will leave Victoria daily for Port Angeles at 9:15 a.m.; Ss. Iroquois will arrive Victoria daily from Port Angeles at 8:35 a.m. Ss. Olympic will leave Victoria daily for Port Angeles at 7:30 a.m., 12:30 p.m., 5:30 p.m. Ss. Olympic will leave Port Angeles daily for Victoria at 10 a.m., 3 p.m., 7:45 p.m.

SWARTZ BAY-SALT SPRING—Ms. Cy Peck will leave Swartz Bay at 9:30 a.m., 11:15 a.m., 5 p.m., 7:45 p.m. Ms. Cy Peck will leave Fulford Harbor at 8:15 a.m., 10:15 a.m., 4 p.m., 6:45 p.m. daily except Wednesday. Ms. Cy Peck will leave Swartz Bay, Wednesday only, 7 p.m. Ms. Cy Peck will leave Fulford Harbor, Wednesday only, at 8:15 a.m.

VICTORIA-GULF ISLANDS-VANCOUVER—Ss. Princess Mary will leave Victoria at 10:30 a.m., Tuesdays, for Vancouver via Gulf Islands; Ss. Princess Mary will arrive at Victoria via Gulf Islands at 4:30 p.m. Mondays.

WEST COAST—Ss. Princess Norah or Ss. Princess Maquinna will leave Victoria for Port Alice and West Coast points of Vancouver Island on the 1st, 11th and 21st of each month.

NANAIMO - GABRIOLA — Ms. Atrevida will leave Canadian Pacific Wharf, Nanaimo, daily (except Wednesday), at 8:30 a.m. for Gabriola.

BRENTWOOD-MILL BAY—Ms. Cascade will leave Brentwood daily for Mill Bay at 9 a.m., 10 a.m., 11 a.m., 12 noon, 2 p.m., 3 p.m., 4 p.m. and 5 p.m. Ms. Cascade will leave Mill Bay for Brentwood daily at 9:30 a.m., 10:30 a.m., 11:30 a.m., 12:30 p.m., 2:30 p.m., 3:30 p.m., 4:30 p.m. and 5:30 p.m.

SIDNEY-ANACORTES — Ms. Bainbridge or Crosline will leave Sidney daily for Anacortes at 9:30 a.m. and 2 p.m. Ms. Bainbridge or Crosline will arrive Sidney daily from Anacortes at 1:30 p.m. and 7 p.m.

SIDNEY-STEVESTON—Ms. Motor Princess will leave Sidney daily, except Sunday, at 8:45 a.m. and 4 p.m.; Ms. Motor Princess will leave Steveston daily, except Sunday, at 12:30 p.m. and 7:15 p.m. Ms. Motor Princess will leave Sidney on Sundays only at 8:45 a.m. for Steveston, and at 4 p.m. for Vancouver, via Gulf Islands calls. Ms. Motor Princess will leave Steveston on Sundays at 12:30 p.m. only.

Look Smart in Their Service Uniforms

MARION Beatrice Fenwick, Shawnigan Lake (left), and Doris E. M. Walker, Royston, seem happy in their uniforms of the Women's Auxiliary to the Royal Air Force. In letters to Captain H. Seymour-Biggs, they tell of their experiences and that they are altogether satisfied with the duties allotted to them.

MINTAKA WON SECOND RACE

Ashe Cup Event Sailed in Brisk Breeze Yesterday Afternoon

In a brisk southwest breeze, with the odd brisker squall thrown in for good sailing measurement, the star Mintaka won the second race of the series for the Ashe Cup in the sole scheduled racing event at Cadboro Bay yesterday.

Right from the start, Skipper Barrett took the lead from the other three stars and from then on it was just a question of how much he could outdistance his rivals over the triangular course—from the clubhouse dolphin to Cattle Point, to the beach mark, to the starting point, twice around.

Second place went to Aquila. Skipper Packford, who made a good sailing fight to best the veteran Barrett, but just couldn't seem to overhaul him. Ripples (Halkett) finished third, and Boykin (Blandy) finished in fourth position, although at the completion of the first round Boykin was in third place.

In a match race, two snipes sailed over a shorter course from the clubhouse dolphin to Paterson Point, to beach mark, to finishing line, twice around. Ishkoodah (Evans) finished first, displacing Pelican (Moran), which had led the first round.

The race for the star boats started at 3 p.m., with the snipes getting the gun five minutes later. Finishing times were as follows: Mintaka, 4:10:05; Aquila, 4:12:28; Ripples, 4:13:32; Boykin, 4:15:42.

B. B. Temple was starter, with Secretary James Cameron timekeeper.

TRAVEL BUREAU HEAD TO SPEAK

Major J. Gordon Smith Will Address Rotary Club On Tourist Trade

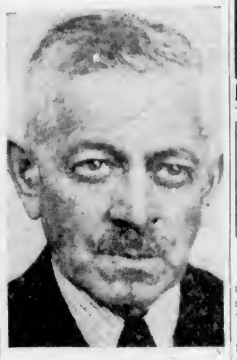

MAJOR J. GORDON SMITH

CLUB CALENDAR

MONDAY — Gyro Club luncheon meeting, Empress Hotel, 12:10 p.m.
TUESDAY—Kiwanis Club luncheon meeting, Empress Hotel, 12:10 p.m.
THURSDAY—Rotary Club luncheon meeting, Empress Hotel, 12:10 p.m.

Major J. Gordon Smith, commissioner of the British Columbia Travel Bureau, will speak to the Rotary Club on Thursday on "The Tourist Trade and Its Value."

Kiwanians will also hear a well-known local speaker on Tuesday when Bruce A. McKelvie, writer, historian and leading authority on British Columbia, addresses the luncheon meeting.

Members of the Gyro Club will inspect the plant of the Sidney Roofing & Paper Company, Limited, after lunch on Monday, and will be shown around by Logan Mayhew, vice-president.

SUSPENDING PAYMENT OF BRITISH CREDITS

VICHY, July 27 (AP).—The French Government ordered banks, credit establishments and exchange offices throughout the country and French possessions, today to suspend payment on reimbursement to British subjects of any credits or holdings in their care.

The action, it was announced, is retaliation for similar action against French holdings in Britain, which grew to large proportions before the French collapse when the two countries were pursuing a joint economic policy.

HEANEY'S

CALL A MOVING FIRM YOU KNOW . . .

Don't call just "any mover." Employ a company with a reputation for prompt efficiency and proven responsibility . . . specialists in the handling of your possessions.

WE HAVE SERVED VICTORIA FOR FIFTY YEARS

STORAGE MOVING PACKING SHIPPING

Two generations of householders have relied upon our careful workmanship. The public confidence we hold is built on years of satisfaction. Today our organization is geared to handle any commission, from the removal of a houseful of furniture to delivery of a sewing machine or single package. No matter what the order, Heaney's has the equipment and a staff known for that painstaking care which eliminates breakage or damage.

Phone G 1194

The Oldest Established Cartage Company in Victoria

HEANEY'S

521 BASTION STREET OPP. COURT HOUSE

ESTABLISHED 1890

Lucky for Love

By JANE DIXON

(Copyright, 1940, by Jane Dixon)

CHAPTER VII

"Don't raise your blood pressure about expenses, Chief," Al Martino said. "I've kept within the limit. You know the game. We go into a night club. I slip the head waiter a five spot to pass around the word there's a beauty prize winner in the dump and to point her out. Right away the he-bees in the dump begin to buzz around. Chief, this Millville blonde can pick up more suckers than Oregon has apples. Especially the bald suckers."

Palmer Watson roared with laughter. "What's wrong with her taking 'em if they ask to be took?" he managed, between roars. "We didn't bring her up here to keep her in hiding, did we? She's not Little Goldielocks. Er—that reminds me, how old is she? We don't want any stuff about minors . . ."

"Don't worry. There'll be no Society for Prevention of Cruelty to Children angle. She's twenty-four. Told me she was twenty when she signed up for the contest. Her kid brother spilled the beans. She got her age mixed up with her sister's, that's all."

"Umm. Sister? Not a beauty bouqueter, huh, like this one?"

"Chief, the backward blonde's sister makes her look like a morning-after gardenia. She's the sweetest, cleanest—aw, what's the use! You can't describe a girl like Marilyn Marsh. Old Webster just hasn't got the words."

"Aha! So now we have it." The Chief was immensely pleased with himself. "The sister. He falls, like a brick house—for the sister. So he gets leary. He thinks maybe the beautiful blonde will cut too many capers. Maybe he can't handle her. Maybe he'll get in Dutch with the family. Am I right, my boy? Do I have it?"

Al moved from the corner of the desk to a lacquer red leather chair resembling a cavern.

"You win," he said. "My new torch song's 'I Left My Heart in Millville.' I'm serious this time, Chief. That's why I'm asking you to give me a transfer. I don't like the way Blondie trots. Last night we dropped into the Blue Parrot, you know, that hotsy-totsy joint in East Fifty-fourth. I slipped the head waiter the usual five, he went into his act right away a Good Time Charlie showed up at our table. He started feeding Blondie champagne cocktails. Chief, the way that gal can lap up champagne cocktails is a panic. Like water from the old oaken bucket. I saw she was starting to fizz, so I asked her to take a recess. She squawked, and she squawked loud. She lapped up another couple of rounds just to show me who was boss. So I showed her. I took the next one away from her and told the buyer to beat it. Had a hell of a time getting her out without playing rough. That's my story. Now will you give me a transfer?"

The Chief scowled so that his brows covered his eyes.

"Umm," he muttered. "Things don't look so good. Scandal, maybe. Metropole can't have scandal with its clients. You call up her hotel. See if it's all right. Better we make a change."

• • •

Marilyn Marsh and Sally Meacham walked down the shady side of Main Street. It had been a tiring day in the Bon Ton. A book sale. All the customers wanted the same book.

Sally spoke. "How's it for a soda, Lynn? Nice sirupy chocolate with chocolate ice cream. It's chocolate soda's made me what I am today." She observed her reflection in the shop windows. "Oh, well, what's a soda more or less when you're already a fudge-pudge. Let's stop in the Sugar Bowl. They double-dip their sodas."

"I am thirsty," said Marilyn. "I'll go for an orangeade—fresh oranges."

"The thin ones take orangeade, the fat ones take double-dip. Here we are. Follow me. I know the table under the fan."

Seated, Sally began on the real purpose of the visit.

"Look here, Lynn," she said, "you've simply got to go to the charity ball. It's the best party of the year in Millville; in fact it's the only real party. Everyone we know will be there—that is everyone we want to know, and it's stacks of fun. Why do you turn it down? Is old age creeping up on you?"

Lynn said, with a smile for Sally's twitting, "My years have not overcome me, entirely, but they are getting me down. If you must know, Miss Pry, I'm not going to the charity ball because I can't afford a new evening dress, and the vintage one I've worn for two years has now become rags and tatters."

"Lynn Marsh," indignantly, "you make me furious. A girl with a thousand dollars in her own name, complaining about not being able to afford a new dress. What do you expect to do? Sit on your money to see if it will hatch?"

"I'm not complaining and I'm not an old hen. Nor, Miss Pry, have I a thousand dollars in my own name."

"What did you do with it?" Sally wanted to know. "Put it in the name of your lawyer?"

"My lawyer is out of town. I put half of it in bonds in the name of William Marsh, Jr. They will mature at the time Bill goes to college. Any objections?"

"Of course not, foolish." The depth of her friendship was in Sally's eyes. "It's great, your being able to help Bill. He's a cute kid, even if he is, your brother. But half a thousand—that leaves five hundred, the way I was taught arithmetic. What about subtracting the price of a dress from the remaining five hundred? What about the blue and silver net we raved about in the Bon Ton? It's a sample, a real one, not a phoney. Sophie in the dresses told me it's such a small size no one has been able to wiggle into it. You said yourself it was the size you wear. They've put it on the sale rack, practically giving it away. Lynn, please nab it the first thing in the morning, will you, and go to the ball?"

"Sally, you're a dear for wanting me to go, but I can't. I'd rather not, honestly. You know I'm helping dad fix up our house. It needs dozens of things done to it. Nothing fancy, just repairs."

"I suppose house-fixing does run into money. But listen, Santa Claus, aren't you going to break down? Aren't you going to buy anything for yourself?"

Marilyn's smile teased. "I was waiting for that. Of course I'm buying something for myself. Something simply stupendous. Something I've wanted so much it hurts. Guess!"

"Lynn, you're torturing me." Sally rolled her eyes. "Tell me what it is this minute. You know I'm no good at guessing games."

"Very well, if you'll promise not to pester me again about the charity ball. Promise?"

"I'll try. Heaven knows I'll try."

"I'm going to work only part time at the Bon Ton this Winter. The manager has agreed to keep me part time. I'm going to Millville Academy. You remember I took shorthand and typewriting in high school. It's just a skeleton course, so I'm planning to build on the framework I have, take a real course. I've registered for a course in English. Now you know why I'm not buying a new evening dress."

Sally swallowed a blob of ice cream so large it choked her.

"Well," she spluttered, "I swan! Back to the campus. If I didn't love you so much I'd turn green and envy would ooze from my pores. What's your ambition, Miss Marsh? Private secretary and marry the boss?"

"If he's handsome and doesn't dunk his doughnuts. Seriously, I'm not aiming at any particular mark—not yet. Just shooting in the general direction of bigger and better work."

(To Be Continued.)

Plays and Players

"Typhoon" Is Romantic Drama of South Seas

"Typhoon," the dramatic story of a tropical cyclone and tempestuous romance, which is now showing at the Capitol Theatre, stars Dorothy Lamour and Robert Preston, who are supported by Lynne Overman, J. Carrol Naish and Koko, Dorothy's trained chimpanzee.

Action starts with the opening scene, when a sailing vessel founders in raging seas, and Dorothy is the sole survivor. As a little girl, she lands on an uninhabited South Sea island, far from regular shipping lanes. Ten years later, Robert Preston and Lynne Overman, who are fleeing in their pearl-hunting submarine from a bloodthirsty Polynesian chief, are the first visitors to her paradise.

Robert Preston gets lost, but is located and virtually captured by Dorothy. Meanwhile, Lynne Overman's Kanaka crew, fearful of the storm season, and led by J. Carrol Naish, mutiny. They take the submarine. Marooned, Lynne and Bob are gleeful when they see a strange ship approach, but it proves to be their enemy! Dorothy hides the hunted, but then the chief spreads oil on the shoreline and burns the island.

Suspense caps suspense, and then the climax bursts upon them, as a tropical typhoon surges in. More magnificent in awful splendor than the actual filming of the world's worst storms, this man-made hurricane surpasses all similar photography.

AGA KHAN LOSES STABLES IN FRANCE

ALEXANDRIA, July 27 (AP).—Close associates of the Aga Khan, spiritual leader of a sect of Mohammedans i. India and East Africa, and of his son, Prince Aly Khan, said today their racing stables in France have been seized by the Germans. The Prince, who recently resigned his commission in the French army in Syria, is now in Egypt.

WINONA, Miss. (CP).—Attorney and former "professor of political science," Rupert Ringold has been nominated as mayor of this town for practical experience.

A Scene From "Typhoon"

Leading Male Characters in "Typhoon," Which Is Now Showing at the Capitol Theatre, in Full Technicolor Starring Dorothy Lamour, Are Shown in the Above Picture.

Dominion Features Story Of Murder and Intrigue

"The Lone Wolf Meets a Lady," which ends tomorrow at the Dominion Theatre, stars Warren William as the light-fingered, light-hearted rogue, and Jean Muir as the lady in the case.

The case itself is one of the best of all the Lone Wolf adventures, a tense and exciting drama of a $100,000 diamond necklace, hedged about with murder and intrigue. Michael Lanyard, the Lone Wolf, enters into the situation after the jewels have been stolen from pretty Miss Muir and the police are on her trail for murder.

The fine supporting cast includes Warren Hull, Victor Jory, Roger Pryor and Robert Emmett Keane, all of whom do their share in making "The Lone Wolf Meets a Lady" one of the most enjoyable melodramas of the screen.

PLAYERS APPEAR IN SPIRIT FORM

"Beyond Tomorrow," Starring Jean Parker and Richard Carlson, New Feature at Plaza

Paired for the first time, Jean Parker and Richard Carlson will be seen as the romantic leads in R.K.O. Radio's newest screen hit, "Beyond Tomorrow," which opens tomorrow at the Plaza Theatre. Other members of the all-star cast include Charles Winninger, Maria Ouspenskaya, Helen Vinson, C. Aubrey Smith and Harry Carey.

"Beyond Tomorrow" is being acclaimed as one of the most entertaining and unique films of the year; entertaining because of the deftly woven love story built around the too rapid success of a young singer, played by Carlson, whose love is sought by Jean Parker, the sweet unsophisticated girl, and Helen Vinson, the selfish, cold-blooded type. The uniqueness lies in the fact that three players are seen in the picture in spirit form.

'STRANGE CARGO' TROPIC ROMANCE

Joan Crawford and Clark Gable Co-Starred in Gripping Picture At Atlas Theatre

Nine men and a girl escaping through a tropical jungle find strange adventure in "Strange Cargo," the gripping action picture which opens tomorrow at the Atlas Theatre.

Joan Crawford and Clark Gable play the leading roles in this bold romance. Ian Hunter, Peter Lorre, Eduardo Cianelli, Paul Lukas and Albert Dekkar play the supporting roles.

The plot deals with the escape of nine desperate convicts from a tropical prison, and the strange love of a dangerous woman which almost brings ruin to the conspiracy.

SPENCER TRACY HAS FINE ROLE

"Northwest Passage," Drama of War With Indians, Opens at Cadet Theatre Tomorrow

Bringing to the screen Kenneth Roberts' adventure novel which was the largest selling book in the nation month after month, "Northwest Passage" opens at the Cadet Theatre tomorrow, with Spencer Tracy starred and Robert Young and Walter Br-nnan in leading featured roles.

The picture tells the story of a courageous, hardy band of Rogers' Rangers who in 1756 set forth on a secret mission to wipe out a village of marauding Indians.

Battling against unbelievable odds, the Rangers attack and wipe out the Indians and then start a starvation forced march home.

ADVERTISING PAYS

FAIRBURY, Neb., July 27 (AP).—Harold Acker, shoe dealer, surveyed hot, cloudless skies, then inserted a want "ad" in the local newspaper asking for rain. The "ad" stated, however, the rain must not interfere with the Steele City picnic.

The picnic closed that night. Next day it rained 2.03 inches.

AMUSEMENTS

On the Screen

Atlas—Clark Gable in "Strange Cargo."

Cadet — "Northwest Passage," featuring Spencer Tracy.

Capitol—Dorothy Lamour in "Typhoon."

Dominion—"The Lone Wolf Meets a Lady," with Warren William.

Oak Bay — Priscilla Lane in "The Roaring Twenties."

Plaza — "Beyond Tomorrow," with Jean Parker.

Rio — George Brent in "Gold Is Where You Find It."

TELLS STORY OF EARLY GOLD FEUD

"Gold Is Where You Find It," Rio Theatre Feature, Brilliant Technicolor Production

"Gold Is Where You Find It," which opens tomorrow at the Rio Theatre, co-stars Olivia de Havilland and George Brent in the romantic leads.

The story is an adaptation of Clements Ripley's best selling novel by the same name, which ran serially in Cosmopolitan magazine. An outdoor drama of gold in California, it tells of the famous feud between the hydraulic miners and wheat ranchers which threatened to change the course of the state's history.

Said by reviewers to be one of the most beautiful and realistic Technicolor pictures ever produced, its scope required a cast of unusual talent.

PRISCILLA LANE IN SINGING PART

Star of "The Roaring Twenties" Sings Three Popular Numbers At Oak Bay Tomorrow

Priscilla Lane in her Warner Bros.' picture, "The Roaring Twenties," coming to Oak Bay Theatre tomorrow, in which she appears with James Cagney, Humphrey Bogart and Jeffrey Lynn, will sing three old songs which are still so popular as to be classed as current favorites.

The songs she will sing are "Just a Memory," which she sings at a high school graduation dance, and "Melancholy Baby" and "It Had to Be You," both of which she will sing in night club scenes.

SHAPE PLANS FOR BALKANS

Continued from Page 1

"The principles of the Axis powers and the necessities of the new order depend on fulfillment of justified demands such as Bulgaria makes on the Southern Dobruja," the National Zeitung contended.

CONCESSIONS NECESSARY

"Out of the same considerations, Hungary will have to undertake certain reductions of the idea of Stephen's Crown. (Territory which Hungary claims).

"Between Hungary and Rumania there stands without question considerable more room for debate than between Rumania and Bulgaria, where only the Southern Dobruja is involved."

BILL MOSSEY TRIUMPHS IN FINAL MATCH

Cumberland Bowler Wins Bowser Trophy—Johnny Christie Victorious

VANCOUVER, July 27 (CP).—Bowlers from all parts of British Columbia, Canada and the United States today wound up the eighteenth annual tournament of the British Columbia Lawn Bowlers' Association.

Two championship titles were carried off by Vancouver Island entries when Bill Mossey led his Cumberland rink to a 21-13 victory in the Bowser Trophy final over George Watt's Vancouver quartette, and Johnny Christie, of Nanaimo, captured the Seaton "B" singles by rolling out a 15-14 triumph over Hubert C. Woodcock, of Vancouver.

Harry Waterfield, another sharpshooter from Cumberland, was outclassed in the final of the Seaton "A" singles by Dick Adam, of the Terminal Club, Vancouver, who chalked up an 18-11 victory.

The International Trophy was won by United States rinks, defeating Canada 146-117 in the annual match.

C. Ivan Dickenson and Arthur Miller, both of Bellingham, teamed up in the final of the Mercer Trophy and earned a narrow 19-17 victory over Fred Moore and Willie Seaton, of the Stanley Park rink, Vancouver.

A foursome from Seattle, headed by Bill Clark, was defeated in the final of the L. C. Jack Memorial Trophy by Vancouver's Terminal rink, 17-11, while D. R. Brown and J. Taylor, also of Seattle, were beaten by Pierre Paris and George Fairley, of Vancouver, 14-13, in the final of the Bob Gray doubles competition.

Bill Thornburn and his Ioco squad captured the Nelson Trophy with a 19-17 victory over Ernie Hodgkinson's South Vancouver rink in the final.

Anxious to Show Physical Fitness

SYDNEY, Australia, July 27 (CP).—To impress military authorities with his physical fitness, Percy Hunt, a Stockton youth, intends to paddle from Newcastle to Sydney, over 100 miles of open ocean, in a canoe he has built. Hunt enlisted and was drafted to camp, but later was rejected for service overseas.

NOTES ON J.B.A.A.

By STROKE

The committee in charge of arrangements for the August 3 regatta at Shawnigan Lake is offering an attractive card of events coupled with the assurance of an afternoon of action devoid of delays.

* * *

There will be two four-oared races between the lighter novice crews of the J.B.A.A. and 160-pound novices, the latter being the winners of the July regatta event in their class and who will be matched against the juniors. This should be an interesting race as both the 160-pound novice crew and the juniors are showing the keenest of rivalry in practice sprints. The juniors will likely use a shell, while the bigger chaps will pull the course in a lapstreak.

* * *

The day's card also calls for a doubles event between pairs from Vancouver and from the J.B.A.A. here. The Victoria crew will be Dave Mowat and Bob Mair, a pretty good team and tops in the James Bay entries. Mowat will likely be entered against the Vancouver Club's best in the singles. It was hoped that an eight would be on the course, but no word has been received from the Mainland City as yet.

* * *

The programme will comprise eight events and will be so timed to prevent any undue delays, such as was experienced on July 1 at the Gorge. Aside from the boat races, there will be log rolling with bare feet, aquaplaning and canoes. The J.B.A.A. is arranging to take three canoes to the Lake for the events in that class.

* * *

After the day's events are over there will be a supper to be followed by a dance when cups will be presented to the winning crews.

* * *

The club has purchased a speed boat for coaching and practice work and will be on the training course this week. Rex Askey will probably have charge of all crews of the club for the remainder of the training season. Askey is a good coach and has the full confidence of the members of the individual crews and the beginners. Under his direction the club's entries for Shawnigan Lake should show well.

* * *

Sweaters were given to members last Thursday along with the club crests. Some of the crew members received their crests for wins on July 1.

* * *

Arnie Mann, whose interest in club affairs is appreciated by all members of the club, will be in the official boat at the Lake. Arnie is already up there and it is likely he will use his own boat and save the club taking its boat. Harry Zarok will be posted at the wheel of the speedy craft. He is a new member of the club.

One Killed in Bolivian Fracas

LA PAZ, Bolivia, July 27 (AP).—One person was killed and several wounded last night in a clash between Leftists and Falangists (Fascists) in which machine guns, pistols and stones were used. Six persons were arrested.

OUTPUT OF PLANES TO BE TREBLED

Continued from Page 1

ment this session. Opening in the House of Commons on Monday, the debate may run into two days.

The stage that is being set is for Prime Minister King to lead off, with the heavy artillery in the Cabinet all to make long statements. Defence Minister Ralston, Air Minister Power, National War Services Minister Gardiner and possibly others in the front row of the Government benches will speak, in addition to Mr. King.

NO SECRET SESSION

There will be no secret session of Parliament, but on the contrary, according to Government spokesmen, the Government intends to stretch the point in going as far as possible, without jeopardizing the war effort, in a full disclosure of achievements and plans. On how far this promise is carried out will depend the forcefulness of the speech of Conservative Leader Hanson and his followers.

Conservative senators and members alike have been protesting vigorously that the Government has not taken the country into its confidence. There has been a very substantial element among the Government's own supporters also who feel that, with prorogation expected on Thursday, they are being sent home "in the dark."

TRAINING PLANS

Regulations governing the calling out of men for compulsory training for home defence under the Mobilization Measure will also be laid on the table of Parliament. Two important features will be announced, it is indicated, to safeguard industry from being disturbed. Men will be trained in camps for thirty days only, not forty or sixty as has been forecast. Those in the different categories will be called out in batches of 30,000 at a time, the first batches of 30,000 at a time. The first group is likely to be unmarried men between twenty and twenty-three years of age.

"Isn't Wireless Wonderful," says a headline. Quite so. Think of the crooners and things you can silence by just turning a knob.

According to Culbertson

Those players who feel that they can solve all bidding problems by opening with one club, regardless of the strength or length of their club suit, probably would change their minds if they changed their opposition. In other words, it is highly probable that the success which may attend their short suit opening derives more largely from weak opponents than from any inherent merit of the bid itself. A shrewd adversary can make the path of these "club bidders" very rocky, as East, in today's hand, discovered to his sorrow.

East, dealer.
Match-point duplicate.
Neither side vulnerable.

NORTH
♠ A 7 5 4
♥ J 7 3 2
♦ J 10 7
♣ 4 3

WEST	EAST
♠ Q J 3 2	♠ K 9 8 6
♥ 9 4	♥ K Q 6
♦ K 8 4 3 2	♦ A Q 6
♣ K 5	♣ A 7 2

SOUTH
♠ 10
♥ A 10 8 5
♦ 9 5
♣ Q J 10 9 8 6

The bidding:

East	South	West	North
1 ♣	3 ♣	Pass	Pass
Double	Pass	Pass	Pass

Devotees of the one club opening will be quick to blame West for the poor result to his team on this board. They will argue that he should have overcalled South's bid with three diamonds and that poor, innocent East then would have reached the correct contract of three no trump. They will blithely overlook the fact that West could not possibly depend on such a high honor count in East's hand nor on such a splendid fit for diamonds. They will be unimpressed by the argument that, from West's point of view, East's holding might have been something like

♠ A K x ♥ K Q J x ♦ x x ♣ x x x x

Had this been the situation, and certainly a hand like this would be much more suited to an opening club bid than the one East actually held, a three diamond bid by West would be highly embarrassing to the partnership. East would have to rebid, and whether he chose three hearts or three no trump he would soon find himself in very hot water.

Or perhaps some bold souls will opine that West should have launched into a three spade bid. With East holding the K 9 8 6, such a bid on West's part would have been splendid guessing.

No, I am afraid that we shall have to place the blame where it truly belongs, squarely on East's shoulders. His hand was an absolutely perfect example of correct one no trump opening. He had four honor tricks, spread among all four suits, 4-3-3-3 distribution, and even had the "guarded honor positions" in all suits except clubs that make it desirable for the opening and subsequent leads to "come up" to the strong hand. The absurd one club bid, which opened the way to South's shrewd interference bid, put both East and West into a position from which they could not extricate themselves without making a sheer stab at some suit. It also resulted in an absolute zero for East-West. South went down only one trick (100 points), whereas East-West had a laydown four no trump in their hands.

TUESDAY'S HAND

East, dealer.
Match-point duplicate.
Neither side vulnerable.

NORTH
♠ K 10 4 2
♥ 3
♦ A K Q 10 4
♣ A Q 8

WEST	EAST
♠ 9 7	♠ A J
♥ Q 7 4	♥ A K J 10 9 8 6 5
♦ 9 8 2	♦ J
♣ K J 10 5 4	♣ 7 3

SOUTH
♠ Q 8 6 5 3
♥ 2
♦ 7 6 5 3
♣ 9 6 2

Mr. Culbertson will discuss this hand in Tuesday's column.

MIDDLE WEST GETS RELIEF

Continued from Page 1

set when 1.18 inches fell within a twenty-four-hour period, most of it within six hours this afternoon.

DRAINS TAXED

Sewer drains throughout the city were taxed beyond capacity and many streets were raging rivers within a short time. Water rose up over sidewalks and flooded many ground-floor stores in outlying sections. Hundreds of basements were filled with the flood waters.

Street crews and the fire department were called into service to open drains and clear the streets for traffic. Youngsters in bathing suits had a field day, splashing about in front of their homes.

The rain was general and uniformly heavy throughout the region, soaking the tinder-dry forests and extinguishing all forest fires.

TO BAN PRIVATE CARS

VICHY, France, July 27 (AP).—A decree shortly will be presented to the French Cabinet forbidding the use of private automobiles functioning on petroleum products, the Ministry of Industrial Production and Labor said today.

MONDAY AND TUESDAY
SOUTH SEAS ADVENTURE! . . . A Tornado of Tropic Romance Thundering Down on the Island Paradise of an Exotic White Queen!
"TYPHOON" IN FULL TECHNICOLOR
At 1:00, 3:11, 5:22, 7:33, 9:44. With
DOROTHY LAMOUR
ROBERT PRESTON
LYNNE OVERMAN
J. CARROLL NAISH
ADDED! "March of Time" "THE U.S. NAVY, 1940" America's New Plans for Defence . . . Action Packed Record of America's Navy of Today!
"TOM TURKEY AND HIS HARMONICA HUMDINGERS" A Cartoon in Color
COMEDY SPECIAL ● NEWS
CAPITOL
Buy "THRIFTICKETS"—They Save!

MONDAY! FOR 3 DAYS
Violent Drama With the Strangest Group That Ever Put to Sea!
CLARK GABLE
Joan CRAWFORD in
STRANGE CARGO
With PETER LORRE
● AND ● The Season's Happiest Tap-Hit! "Ma He's Making Eyes at Me" With TOM BROWN
BUY THRIFTICKETS AND SAVE MONEY
ATLAS

MONDAY ONLY! A LIFETIME OF ADVENTURE FROM DUSK TO DAWN!
20c DAILY 12 to 1
THE LONE WOLF meets a Lady
At 2:01, 4:37, 7:13, 9:49
With WARREN WILLIAM
JEAN MUIR ● ERIC BLORE
AND! BALANCE YOUR FUN BUDGET! "BLONDIE ON A BUDGET"
At 12:16, 2:22, 5:58, 8:34
With PENNY SINGLETON, ARTHUR LAKE, RITA HAYWORTH
DOMINION
BUY DOMINION "THRIFTICKETS"

PHONE E-2943
OAK BAY
JAMES CAGNEY - PRISCILLA LANE
"THE ROARING TWENTIES"
NO MATINEE WEDNESDAY
THE JONES FAMILY IN "QUICK MILLIONS"

Orchestral Concert
Beacon Hill Park
VICTORIA PHILHARMONIC ORCHESTRAL SOCIETY
ALFRED PRESCOTT, Conductor
ASSISTED BY THE ARIEL SINGERS
FRANK TUPMAN, Conductor
WEDNESDAY, JULY 31
BEGINNING PROMPTLY AT 8 O'CLOCK
By Permission of the City Parks Board, and Sponsored by
B. C. ELECTRIC

Royal Oak Inn
LUNCHEONS - TEAS - DINNERS - SUPPERS
DANCING EVERY EVENING
WEDNESDAYS—DANCING 9 to 12—50c Each, Including Light Refreshments
SATURDAYS—SUPPER DANCE, 9 to 12—Val Carson's Orchestra—$1.25 Each
Telephone Colquitz 152 or Empire 2342 for Reservations

PLAZA Tomorrow
THEY CREATED A ROMANCE . . . watched it grow . . . saw it falter and, more strangely than you'd guess, brought it to flower!
BEYOND TOMORROW
"AN EXTRAORDINARY PICTURE . . . totally different from anything you've ever seen before!
—featuring—
CHARLES WINNINGER
RICHARD CARLSON
MARIA OUSPENSKAYA
JEAN PARKER
HELEN VINSON
C. AUBREY SMITH
HARRY CAREY
Distributed by RKO RADIO Pictures
ADDED PICTURE
JESSIE MATTHEWS in 'GANGWAY'
12 to 1 . . . 20c - 1 to 5 . . . 25c - 5 On . . . 35c - PLUS NEWS

CADET
ESQUIMALT ROAD
ONLY 5 MINUTES FROM YATES
MONDAY - TUESDAY
WEDNESDAY
SPENCER TRACY
IN
"NORTHWEST PASSAGE"
ROBT. YOUNG AND WALTER BRENNAN
A Technicolor Triumph
ADDED — ROBERT BENCHLEY IN "HOW TO EAT"
BRITISH CANADIAN NEWS
Starts at 6.30 - Last Complete Show at 9 P.M. - Adults, 25c; Children, 10c

RIO
MONDAY
TUES. - WED.
IN TECHNICOLOR
Men Against Men for Gold! Man Against Man for a Woman!
GOLD IS WHERE YOU FIND IT
GEORGE BRENT
OLIVIA DeHAVILLAND
CLAUDE RAINS
MARGARET LINDSAY
Directed by MICHAEL CURTIZ
Presented by WARNER BROS.
ALSO
"THE LLANO KID"
TITO GUIZAR
10c 12.30-2 EXTRA NEWS 15c 2-7.30

IRIUM brings dazzling white beauty to Dull, Dingy Teeth
OF ALL TOOTH PASTES AND POWDERS
ONLY PEPSODENT CONTAINS IRIUM
If you want your teeth to sparkle and gleam with their full natural radiance . . . insist on IRIUM!
Remember, it's what's in your dentifrice that makes the big difference! So be sure you get PEPSODENT containing IRIUM for extra effectiveness — greater cleansing power! See for yourself the way IRIUM in Pepsodent flashes into instant, safe action! Ugly surface-stains disappear from teeth—safely—quickly.
Pepsodent contains No Grit, No Pumice, No Bleach . . . PROVED SAFE FOR TOOTH ENAMEL!
PEPSODENT Tooth Powder
BOTH PROVED SAFE FOR TOOTH ENAMEL
BOTH CONTAIN IRIUM
KNOWN TO THE DENTAL PROFESSION AS PURIFIED ALKYL SULFATE

FINANCE - COMMERCE - MARKETS

Market Manages To Keep Balance On Wall Street

NEW YORK, July 27 (AP).—Ending one of the dreariest weeks in more than two decades, the stock market today just about kept its balance.

Board rooms were virtually deserted as a heat wave drove most traders to the country and the persistent speculative apathy made attendance in Wall Street during the brief session seem especially unattractive.

The Associated Press average of sixty stocks was up .1 of a point at 41.5, due mainly to the firmness of steels and motors. Again the lengthy market stalemate was exemplified by the fact this composite a month ago stood at 41.3.

Slackness of dealings, on the whole, left price changes meaningless. The turnover of 83,220 shares compared with 111,220 in the preceding two-hour session and was the smallest for any Saturday since August 3, 1918. The week's aggregate of 1,191,390 shares was no more than a normal day's dealings, and was around 500,000 under last week's sluggish proceedings.

Steels were aided by talk of another $1 dividend by United States Steel next week and forecasts of further expansion in mill operations. Broadening retail sales aided the motor group as well as a few merchandising shares. Expanding revenues propped the carriers.

Gains had a slight edge over losses in the bond market Saturday as rail and utility issues continued to attract demand.

In the foreign list, Norway 4's rose 2 and Denmark 4½'s advanced nearly a point.

DOW JONES AVERAGES

Dow Jones averages closed today as follows:

Thirty industrials, 122.45, up .40.
Twenty rails, 26.38, up .12.
Fifteen utilities, 22.21, up .05.
Total sales, 80,000.

(H. A. Humber, Ltd.)
(All Fractions in Eighths)

	Bid	Asked
Allied Chemical	146	146-4
Allis Chalmers	29-4	30-4
American Can	93	93-2
American L. & Z.	4-7	5
American P. & L.	3-4	5
American Rolling Mills	10-5	10-7
American Smelter	35-1	36-1
American Tel. & Tel.	159-4	160
Anaconda Copper	18-6	18-7
Atchison Railway	15-1	15-3
Atlantic Refining	20-6	21
Baldwin Locomotive	14-3	14-5
Bendix Aviation	26	28-3
Beth Steel	77-2	77-4
Boeing	13-6	14
Briggs	17-6	18
C.P.R.	2-7	2
Case (J.I.)	47-3	50
C. & O. Railway	37-6	38-2
Chrysler	66-7	67-1
Commonwealth & So.	1-2	1-3
Cont. Can	36-2	39
Cont. Oil	19-1	19-4
Crown Zellerbach	14-1	14-4
Crucible Steel	28-4	29-4
Curtiss Wright	6-6	6-7
Curtiss Wright "A"	23	24
Douglas Aircraft	69	70
Dupont	157	158
El. Auto Lite	32-2	32-5
El. Power & Lite	[illegible]	[illegible]
Freeport Texas	29	29-4
General Foods	40-2	40-4
Gen. Electric	32-2	32-4
General Motors	44	44-2
Goodyear	14	14-6
Granby Copper	5	5-2
Great Northern	22	22-5
Great West Sugar	20-4	20-5
Howe Sound	28-1	26-7
Inspiration Copper	8-2	8-4
Int. Harvester	43	43-5
Ind. Rayon	21-2	21-7
Int. Tel.	2-5	2-6
Ill. Central	7-4	7-5
Johns Manville	56	57-4
Kennecott Copper	25-2	25-3
Loew	24	24-5
Monsanto Chemical	88-6	89-4
Montgomery Ward	39-6	40-2
Nash Kelvinator	4-1	4-4
Nat. Dairy	14	14-2
New York Central	11-3	11-5
North American Aviation	15-4	15-7
Ohio Oil	6	6-1
Pacific Gas & Elec.	29-2	29-5
Packard	3-4	3
Penn Railway	19-6	19-7
People's Gas	33	34-4
Phillips Pete	33	33-3
Pullman	18-4	19
Pure Oil	4-7	5
Radio	4-7	5
Republic Iron & Steel	16-6	17
Safeway Stores	42-4	43-2
Schenley	9-4	10
Sears Roebuck	73-2	73-6
Socony Vacuum	8-4	8-5
Southern Rly.	10-7	11-2
Sperry Corp.	36	36-2
Standard Brands	6	6-1
Standard Gas	1-4	1-5
Standard Oil Cal.	18	18-2
Standard Oil N.J.	31-2	31-4
Stewart Warner	6-4	6-6
Studebaker	6-4	6-5
Texas Corp.	39-2	39-4
Texas Gulf	30-7	31
Twentieth Century Fox	6	6-1
Union Carbide	68	68-4
Union Oil Cal.	12-4	12-7
Union Pacific	80-7	82
United Aircraft	[illegible]	34
United Fruit	64-1	64-4
United Gas & Imp.	12-7	13
U.S. Indus. Alcohol	17-6	18-6
U.S. Rubber	18-2	18-5
U.S. Rubber pfd.	76	78-4
U.S. Smelting	46	49-5
U.S. Steel	51	51-1
Vanadium	29	30
Warner Bros.	2-1	2-2
Westinghouse Electric	91	94
Western Union	17-6	18
Woolworth	33	33-2
Zenith Radio	10-6	11

FOREIGN EXCHANGE

NEW YORK, July 27 (AP).—Quotations in cents.

Official Canadian Control Board rates for United States dollars: Buying 10 per cent premium, selling 11 per cent premium, equivalent to discounts on Canadian dollars in New York of buying 9.91 per cent, selling 9.09 per cent.

Canadian dollar in New York open market 12⅛ per cent discount, or 87.87½ United States cents.

Germany—40.10.
Finland—2.05.
Greece—66.
Hungary—17.65.
Italy—5.05.
Portugal—3.76.
Rumania—.52.
Sweden—23.90.
Switzerland—22.74.
Yugoslavia—2.35.
Argentina—Official 29.77, free 22.00.
Brazil—Official 6.05, free 5.05.
Mexico—20.50.
Japan—23.46.
Hongkong—23.61.
Shanghai—6.20.

STERLING EXCHANGE

NEW YORK, July 27 (AP).—Quotations in dollars: Official (Bankers' Foreign Exchange Committee rates), buying 4.02, selling 4.04; open market, cables 3.85.

(Rates in spot cables, unless otherwise indicated.)

TRADERS IDLE IN WHEAT MARKET

WINNIPEG, July 27 (CP).—Traders were content to stand idly by on Saturday's abbreviated session on Winnipeg Grain Exchange, confining operations to a few trades in October and July wheat at the minimum levels.

Prices ended their fifth week at the third pegged minimums of 71 3-8 cents a bushel for July wheat, 73 5-8 for October and 74 5-8 for December.

Chicago prices closed unchanged to 1-4 lower, while Buenos Aires values were 1-8 lower to unchanged.

Cash grain trades offered a fair demand for No. 1 and 2 Northern, with odd lots sought in the lower grades.

Coarse grain trade was featureless.

WINNIPEG GRAIN

(H. A. Humber, Ltd.)

	Prev. Close	Open	High	Low	Close
Wheat—					
July	a71⅜	a71⅜	..	..	a71⅜
Oct.	a73⅝	73⅝	..	..	a73⅝
Dec.	a74⅝	74⅝	..	..	a74⅝
Barley—					
July	34¼	34	34⅛	34⅛	34⅛
Oct.	35⅛	35⅛	35⅛	35⅛	35⅛
Dec.	36⅛	36	36⅛	36	36
Oats—					
July	30⅛	30⅛	30⅛	30⅛	30⅛
Oct.	29	29	29	29⅛	29
Dec.	27⅛	27⅛	27⅛	27	27⅛
Rye—					
July	..	45⅛	45⅛	45⅛	45⅛
Oct.	..	46⅛	46⅛	46	46
Dec.	..	47	47	47	47

Cash Grain

Wheat—	
1 Northern	71⅜
2 Northern	68⅜
3 Northern	68⅜
Track	72⅜
Oats—	
2 C.W.	30⅛
Track	28⅛
Barley—	
Track	34⅛
2 C.W.	34
Rye—	
1 R.O.W.	43⅛
Track	41⅛

CHICAGO GRAIN

(H. A. Humber, Ltd.)

	P.C.	Open	High	Low	Close
Wheat—					
May	76⅛	76⅛	76⅛	76⅛	76⅛
Sept.	74⅛	74	74⅛	73⅞	74⅛
Dec.	75⅛	75⅛	75⅛	74⅞	75⅛
Corn—					
May	..	60⅛	60⅛	59⅞	59⅞
Sept.	..	61	61	60⅞	60⅞
Dec.	..	57⅛	57⅛	57⅛	57⅛
Oats—					
May	..	31⅛	31⅛	31⅛	31⅛
Sept.	..	28⅛	28⅛	28⅛	28⅛
Dec.	..	29⅛	29⅛	29⅛	29⅛
Rye—					
July	..	40⅛	40⅛	40	40⅛
Sept.	..	41	41⅛	41	41⅛
Dec.	..	46⅛	46⅛	46	46⅛

LITTLE FORCE IN TORONTO MARKET

TORONTO, July 27 (CP).—The stock market displayed a little of its pre-war energy in the final hour of Saturday's two-hour session with all index groups climbing on expanding volume.

Gains in the secondary gold list widened to 25 cents and the close was up 10 to 15 cents for Kerr Addison, Macleod Cockshutt, Perron, San Antonio and Sigma, and East Malartic and Wright-Hargreaves firmed 20.

Trade was full in the base metals and a gain of 3-4 to 50 1-2 for Noranda, 5 cents to 1.25 for Pend Oreille and 20 to 2.30 for Ventures were the main changes.

Industrials posted an index gain of .89.

Banks and paper were firm.

Royalite sold up to 23, gaining more than a point; Home finished unchanged at 1.65, and Brown and Pacalta were down slightly.

MINING SECTION

(Island Investment Co., Ltd.)

	Bid	Asked
Acme	.03½	.05½
Ajax	.10½	.15
Aldermac	.10	.12
Bagamac	.03	.07
Bankfield	.09½	.11
Base Metals	.07	.07
Big Missouri	.05	.05½
Bobjo	.04	
Bralorne	8.15	8.30
Buffalo Ankerite	3.00	3.09
C. & E. Corpn.	1.25	1.36
Canadian Malartic	.35	
Cariboo Gold Quartz	1.85	
Castle Trethewey	.56	
Central Patricia	1.10	1.18
Chemical Research	.22	.30
Dome	19.50	20.00
Eldorado	.4	.40
Falconbridge	2.5	
God's Lake	.28	.31
Gunnar	.39	.40
Hollinger	10.50	11.00
Home Oil	1.62	1.65
Howey	.22	.22
Hudson Bay M. & S.	22.25	
Intl. Nickel	32.50	
Kirkland Lake	.94	1.00
Lakeshore	19.50	20.00
Leitch Gold	.50	.60
Little Long Lac	2.05	2.25
Macassa	2.14	2.20
McIntyre	.40	.41
McKenzie Red Lake	.97	1.00
McLeod Cockshutt	1.40	1.4
McWatters	.26	.30
Mining Corpn.	.50	
Moneta	.44	.47
Morris Kirkland	2.00	2.50
Nipissing	.61	
Noranda	50.75	
O'Brien	.75	1.00
Powell Rouyn	.70	.74
Paymaster	.23	.24
Pend Oreille	1.20	1.33
Perron Gold	1.4	1.50
Pickle Crow	2.40	2.50
Pioneer	1.75	1.90
Premier	.75	.8
Reno	.4	.16
Royalite Oil	20.00	
San Antonio	1.80	1.85
Sherritt-Gordon	.64	.65
Siscoe	.63	.66
Sudbury Basin	.95	1.10
Sladen Malartic	.31	.34
Sullivan	.54	.58
Sylvanite	2.25	2.30
Uchi Lake	.3	.40
Ventures	2.30	
Waite Amulet	2.65	3.00
Wright-Hargreaves	5.65	5.75

INDUSTRIAL SECTION

(Island Investment Co., Ltd.)

	Bid	Asked
Bell Telephone	147	148
Brazilian	4½	4½
B.A. Oil	17½	17½
B.C. Power "A"	23	24
B.C. Power "B"	1	2

Light Trading Makes Few Changed Prices In Vancouver Market

VANCOUVER, July 27 (CP).—Trading continued light during the brief session on Vancouver Stock Exchange today. Golds were generally unchanged, while oils registered small gains. Transactions totaled 11,600 shares.

Home Oil gained 3 to 1.65 and Dalhousie, at 25, advanced 3 from Friday's closing bid. Extension closed at 19, up a fraction, and Commoil was unchanged at 22.

Among the golds, Bralorne at 8.25 and Privateer at 47 remained unchanged, while Grull Wihksne closed fractionally higher at 2½. Other golds were inactive.

Grandview was the only trader among the base metals and gained a fraction to 10¼.

VANCOUVER QUOTATIONS

(Boorman Investment Co., Ltd.)

Mines	Bid	Asked
Big Missouri	.05	.06
Bralorne	8.25	8.40
Bridge River Consolidated		.01
Cariboo Gold	1.95	
Dentonia		.01
Fairview Amalgamated	.00¼	.00¾
Golconda		.03½
Gold Mountain	.20	.24
Grandview	.10¼	.11
Grull Wihksne	.02½	.03
Hedley Mascot	.31	
Home Gold		.00
Indian	.00½	.01
Island Mountain	.63	.75
Kootenay Belle	.25	
McGillivary Creek	.16	
Minto	.01½	.02
Nicola	.00½	.01½
Pend Oreille	1.20	1.30
Pioneer	1.60	1.85
Premier	.75	.80
Premier Border	.01	.01¼
Privateer	.47	.50
Reeves Macdonald		.25
Relief Arlington	.04½	.06
Reno	.13	.16
Sally		.06
Salmon Gold	.02	.03½
Sheep Creek	.84	
Silbak Premier	.60	.75
Taylor Bridge	.02	
Wellington	.00½	.00½
Whitewater	.01	
Ymir Yankee Girl	.02½	.05
Oils		
Amalgamated		.00½
Anaconda	.05½	
Anglo-Canadian	.54	.58
A.P. Consolidated	.05	
Brown	.08	.10
C. & E. Corporation	1.30	1.3
Calmont	.25	.28
Commoil	.22	.23
Commonwealth	.20	
Dalhousie	.25	.26
Eastcrest	.07	
Extension	.19	
Firestone Petroleum	.0	
Foothills	.40	.4
Four Star	.0	.1
Home Oil	1.64	1.70
Madison	.01½	.02
Mar-Jon	.00½	.01½
McDougall Segur	.06½	
Mill City	.04½	
Model	.15	.20
Monarch	.01½	.06
National Petroleum		.04
Okalta	.31	
Pacific Petroleum	.25	
Prairie Royalties	.12	.12
Royal Canadian	.14½	.16
Royalite	22.00	
Royalcrest	.07	.08
Spooner	.02	
Southwest Petroleum	.0	
Sunset	.03	
United Oil	.04	
Vanalta	.03	
Vulcan	.25	
Industrials		
Capital Estates		1.25
Coast Breweries	1.16	1.20
International Coal & Coke		.35
United Distillers	.70	
Building Products	12	
Canada Cement	4½	
Canada Malting	21½	33
Can. Car & Foundry	6½	7
Can. Industrial Alcohol "A"	1	1.75
C.P.R.	4½	4
Con. Mining & Smelting	32	32½
Distillers-Seagrams	24½	25
Dominion Bridge	23½	24
Dominion Stores	3	
Dominion Tar & Chemical	4½	5
Ford of Canada	14½	15
Gatineau Power, Com.	11	
Gatineau Power, Pfd.	8	90
General Steelwares	5	5½
Hamilton Bridge	3½	3½
Hiram Walker Com.	27	36
Imperial Oil	10	10½
Imperial Tobacco	13	
Intl. Nickel	22	
Intl. Petroleum	14½	15
Lake of the Woods	1	16½
Laura Secord	9	
Massey-Harris	2½	
McColl-Frontenac	5½	6
National Steel Car	39½	
Power Corpn.	6	7
Shawinigan	17½	18
Steel of Canada, Com.	62	64
Steel of Canada, Pfd.		65
George Weston	10½	11
Banks		
Canadian Bank of Commerce	140	142
Bank of Montreal	180	186
Bank of Nova Scotia	260	..
Royal Bank	150	..

Index

Industrials, 92.79, up .69.
Golds, 89.62, up .26.
Metals, 60.71, up .39.
Oils, 20.06, up .08.
Sales, 134,000.

BAR SILVER

MONTREAL, July 27 (CP).—Silver futures closed unchanged today. No sales. Bid: July, 37.75.

FOREIGN CURRENCIES COMPILED ON BASIS OF CANADIAN DOLLAR

MONTREAL, July 28 (CP).—British and foreign exchange, nominal rates between banks only:

Argentina, peso, .2436; China, Hongkong dollars, .2641; Great Britain, pound, 4.42-4.47; Japan, yen, .2605; Switzerland, franc, .2525.

HE KNEW

An inspector was trying to obtain from the scholars an admission that hard work and plenty of it was one of the great boons of mankind, but it was uphill work. "Well," he said, "you all enjoy working hard in this school, don't you?"

"Noa!" cried the uncompromising majority.

"Come, come! What did St. Paul say about the man who would not work?

There was a pause for reflection, and then one of the scholars raised a hesitating hand, "Goas on t' dole," he hazarded.

A. E. AMES & COMPANY
(Business Established 1889)
MEMBERS
THE TORONTO STOCK EXCHANGE
THE MONTREAL STOCK EXCHANGE
310-315 BELMONT HOUSE
Victoria, B.C.
Telephones E 4174-2-8
Montreal Toronto Vancouver
New York London, Eng. Winnipeg

WE RECOMMEND THE PURCHASE OF
Canadian Investment Fund, Ltd.
PRICE $3.45 PER SHARE
BURNS & WAINWRIGHT, LTD.
415-6-7 CENTRAL BLDG., 620 VIEW ST PHONES, G 9157-9

SERVE BY SAVING
WAR SAVINGS CERTIFICATES
Full Particulars and Application Forms May Be Obtained at This Office Without Obligation
PEMBERTON & SON, LTD.
625 FORT STREET Bond Department PHONE G 8124

BONDS
War Savings Certificates
Call at Our Office for Application Forms and All Particulars
Gillespie, Hart & Co., Ltd.
G 1161-2 Inc. 1911 611 Fort
STOCKS

UP-ISLAND INVESTORS
Members of our firm are Up-Island each week. If you would like us to call and keep you posted on your investments, without obligation, please advise us.
BOORMAN INVESTMENT CO., LTD.
614 VIEW STREET E 2132

WAR SAVINGS CERTIFICATES
SERVE BY SAVING APPLICATIONS TAKEN
CHRISTOPHER LTD.
626 VIEW STREET CENTRAL BUILDING

UNITED STEEL "A" 6% PREFERENCE
Par Value $25.00—Callable at $26.50
We suggest the purchase of these shares at present, from the standpoint of attractive yield and possible appreciation due to call price as above noted
ISLAND INVESTMENT CO., LTD.
1006 BROAD STREET G 7146-7

Montreal Produce

MONTREAL, July 27 (CP).—Canadian Commodity Exchange: Spot, butter, Quebec (92 score), 22 3-4 to 22 7-8. Eggs, Eastern "A" large, 23 1-2 to 24.

Butter futures: November, 23 5-8 to 23 7-8.

PRESIDENT'S MAIL

WASHINGTON (CP).—F. D. Roosevelt receives more mail than any United States President ever did—2,000,000 pieces annually. He has also traveled more than any other President.

THE HAT TRICK

A short time ago a local man took a little evacuee boy who was staying with him on a railway excursion. The boy was looking out of the window, when the man slipped the hat off the boy's head, pretending it had gone out of thhe carriage.

The boy was perturbed at the loss, but the man consoled him by saying he would whistle it back.

Sure enough he whistled and the hat reappeared.

Not long after the youngster flung his host's hat out of the window, shouting: "Now whistle it back!"

GAINS SHOWN IN MONTREAL MART

MONTREAL, July 27 (CP).—Gains ranging from fractions to a point or more were boarded at the close of today's abbreviated stock market session.

Noranda advanced four points to 52, while Nickel gained one-quarter in base metals.

St. Lawrence Corporation, preferred, and St. Lawrence Paper, preferred, added one-half each, while Price Brothers gained one quatrer.

Industrials closed higher on the curb market, while mines also showed improvement.

MONTREAL QUOTATIONS

(James Richardson & Sons)

	Bid	Asked
Assoc. Breweries, Com.	14	16
Bathurst Paper	9½	10
Building Products	10	12½
Canada Steamships	3	3½
Can. Car & Foundry	8	6½
Can. Car & Foundry, Pfd.	15½	
Canadian Celanese, Com.	27	28
Canadian Celanese, Pfd.	113	
Canadian Converters	14	16
C.P.R. Com.	4½	4½
Consolidated Smelters	32	32½
Distillers-Seagrams, Com.	24½	
Dominion Bridge	24	
Dominion Textiles	77	60
Gatineau Power, Pfd.	8	
Hamilton Bridge	3	7½
Hollinger	10½	10½
Howard Smith	15	
Howard Smith, Pfd.	92	95
Hudson Bay M. & S.	22½	25
Int'l Nickel	1	
Intl. Petroleum	14½	
Lake of the Woods	15	16½
Massey-Harris	2½	
Montreal Cottons, Pfd.	110½	115
Montreal Power	27	28
National Breweries	2	25
National Steel Car	39	
Noranda	50½	
Ogilvies	24	25½
Ottawa Power		12
Penmans		50
Power Corpn.	6½	7
Price Bros.	11	12
Price Bros., Pfd.		64
Rolland Paper		12
St. Lawrence Corpn., Pfd.	14½	15
St. Lawrence Paper, Pfd.	21	32
Sherwin-Williams	7½	
Steel of Canada	62	64
Steel of Canada, Pfd.		65
United Steel	2½	2½
Curb		
Abitibi	75	100
Abitibi, Pfd.	3½	4
Asbestos	16	17
Bathurst "B"	2	2½
Brewers & Distillers	4	4½
Canada & Dominion Sugar	25½	25½
Canada Malting	31½	23
Canada Vinegars	6	8
Canadian Breweries	1.20	1.50
Canadian Breweries, Pfd.	23	
Canadian Vickers	2½	3
Commercial Alcohols	1.65	1.75
Consolidated Paper	3½	4
Cub Aircraft	65	100
Donnaconna "A"	4½	5
Fairchild	2½	2½
Fleet Aircraft	4½	5
Ford "A"	14½	15½
Massey-Harris, Pfd.	37	
McColl-Frontenac, Pfd.	87	
Page Hersey	97½	
Royalite Oil	20	
Hiram Walker	37	36
Hiram Walker, Pfd.	19	
Banks		
Bank of Commerce	140	..
Bank of Montreal	177	
Banque Canadienne Nationale	140	142

Corporation Bonds

(Burns & Wainwright, Ltd.)

	Bid	Asked
Abitibi 5%, 1953	55.00	57.00
B.C. Pulp 6%, 1950	79.50	
Brown Co. 5½%, 1946	43.00	45.00
Calgary Power 5%, 1960	102.50	....
Canada Cement 4½%, 1951	100.50	....
Canada Steamship 5%, 1957	90.50	93.00
C.P.R. 3%, 1948	86.00	88.50
C.P.R. 3½%, 1951	84.00	86.50
Dominion Tar 4½%, 1951	96.00	101.00
Famous Players 4½%, 1951	99.00	....
Gatineau Power 5%, 1949	100.50	102.25
Maple Leaf 3%, 1959	66.00	68.50
Massey-Harris 4½%, 1954	63.00	65.50
McColl-Frontenac 4½%, 1949	97.50	100.00
Shawinigan 4%, 1961	96.50	....
Simpson's Ltd. 4½%, 1951	97.00	99.50
United Grain Grws. 5%, 1948	89.50	....

Stocks and Bonds

(A. E. AMES & CO., VICTORIA)

	Bid	Asked
Bell Telephone	148	149
Brazilian T. L. & P.	4	4½
B.A. Oil	17½	17½
B.C. Power "A"		26½
Building Products	13	13
Burlington Steel	6	
Can. Car & Foundry, Pfd.	14½	
Can. Cycle & Motor Pfd.	102	105
Canadian Pacific Railway	4	
Cosmos Imp. Mills	21	2½
Con. Mining & Smelting	31½	32
Consolidated Paper	3½	4
Dominion Bridge	22½	24
Dominion Steel & Coal "B"	7½	7½
Ford of Canada "A"	14½	15½
Gatineau Power, Pfd.	8	
Gatineau Power	9½	
Goodyear Tire	63	76
Gypsum, Lime	3	3½
Hinde & Dauch	8	
Imperial Oil	10	10½
Imperial Tobacco	12½	
Intl. Metal Indust. Pfd.	90	99
Intl. Metal Indust. "A"	6½	7
Intl. Nickel	21½	31
Intl. Petroleum	14½	14½
Laura Secord	9	10
McIntyre-Porcupine	37	38
McColl-Frontenac Oil	5	6
Montreal L. H. & P.	27½	
National Steel Car	40	41
Page Hersey Tubes		97
Shawinigan W. & P.	17½	
Steel of Canada	62	65
Hiram Walker G. & W.	36½	
Bank of Montreal	181	
Royal Bank	150½	155
Canadian Bank of Commerce	140	142

Provincial Bonds

(Burns & Wainwright, Ltd.)

	Bid	Asked
Alberta 4, 1953	53.00	56.00
Alberta 5, 1955	56.50	59.50
British Columbia 4, 1957	92.00	
British Columbia 4, 1953	98.00	
British Columbia 5, 1952	100.00	103.00
Manitoba 4, 1960	66.00	89.00
Manitoba 5, 1958	90.50	93.50
New Brunswick 4, 1961	92.50	96.50
Nova Scotia 4, 1952	101.00	104.00
Ontario 4, 1950	107.50	109.50
Quebec 4½, 1958	98.50	101.50
Saskatchewan 5, 1952	80.50	..
Saskatchewan 6, 1952	83.00	....

Foreign Bonds

(Burns & Wainwright, Ltd.)

	Bid	Asked
Australia 4½, 1956	39.00	41.00
Bolivia 7, 1958	3.25	4.00
Chile 6, 1961	11.00	12.75
Colombia 6, 1961	24.25	25.75
Germany 4½, 1965	14.75	16.00
Italy 7, 1951	46.25	46.50
Japan 6½, 1954	60.50	62.25
Peru 6, 1961	6.00	7.00
Sydney 5½, 1955	42.00	44.00

Above prices in New York.

Metal Markets

NEW YORK, July 27 (AP).—Copper, steady, electrolytic, spot, Connecticut Valley, 10.75-11.50, export f.a.s. New York, 10.00.

Tin, steady; spot and nearby, 51.50; forward, 50.62 1-2.

Lead, steady; spot, New York, 5.00-5.05; East St. Louis, 6.85.

Zinc, steady; East St. Louis, spot and forward, 6.25.

Pig iron, aluminum, antimony, quicksilver, platinum; Chinese wolframite and domestic scheelite unchanged.

MONTREAL, July 27 (CP).—Spot Copper, electrolytic, 12.75; tin, 62.75; lead, 5.50; zinc, 5.65; antimony, 15.25; per 100 pounds, f.o.b. Montreal, five-ton lots.

BAR GOLD

MONTREAL, July 27 (CP). — Bar gold in London was unchanged at $37.54 an ounce in Canadian funds; 168s in British funds, representing the Bank of England's buying price. The fixed $35 Washington price amounted to $38.50 in Canadian funds.

Dominion Bonds

(Burns & Wainwright, Ltd.)

			Bid	Asked
Dom. of Can.	1941	5 %	104.00	105.00
"	1943	5 %	108.25	109.25
"	1944	4½ %	108.25	109.25
"	1945	4 %	105.00	106.00
"	1946	4½ %	109.00	110.00
"	1949	3½ %	101.00	102.00
"	1949	2½ %	101.75	102.75
"	1951	3¼ %	99.625	100.625
"	1952	4 %	104.00	105.00
"	1955	3 %	96.50	97.50
"	1958	3 %	95.50	96.50
"	1958	4½ %	107.25	108.25
"	1959	4 %	107.875	109.125
"	1966	2¾ %	98.125	99.125
"	Perp.	3 %	88.00	69.00
"	1952	2½ %	99.75	100.75

DOMINION GUARANTEES

			Bid	Asked
Grand Trunk	1962	3 %	95.00	96.50
"	1962	4 %	102.75	105.25
Can. Nat. Rly.	1944	3 %	102.50	104.00
"	1950	3 %	96.50	97.75
"	1953	3 %	96.00	97.25
"	1959	3 %	94.75	96.00
"	1951	4½ %	110.50	111.75
"	1957	4½ %	111.50	112.75
"	1955	4½ %	113.50	114.75
"	1954	5 %	114.25	115.50
"	July, 1969	5 %	111.50	112.75
"	Oct., 1969	5 %	115.50	116.75

EGG MARKET

These prices are obtained daily from the office of the Dominion Government Poultry Produce Inspection Service, Victoria, G 2492:

To producer:

Grade "A" large	.23
Grade "A" medium	.21
Grade "A" pullet	.17
Grade "A" peewees	.12

Following are city wholesale:

Grade "A" large	.27
Grade "A" medium	.25
Grade "A" pullet	.21
Grade "A" peewees	.16

DIVIDENDS DECLARED

Ontario Steel Products Company, preferred, 1 3-4 per cent; common 75 cents; both payable August 15 to shareholders of record August 6.

Kerr Lake Mines, 5 cents, payable in United States currency September 4 to shareholders of record August 20.

Banque Canadienne Nationale, 2 per cent, payable September 1 to shareholders of record August 15.

Paton Manufacturing Company, Limited, preferred, $1.75, and common, 50 cents, both payable September 15 to shareholders of record August 31.

GOOD PRINTING
LIKE A GOOD SPEAKER
PRESENTS CONVINCING FACTS

Half the force of the message is lost through poor delivery . . . inferior printing gives an impression of shoddiness that detracts from your product. Back up your sales talk in folder or brochure with printing that is striking, distinctive, conveying the note of quality you wish to attain.

Look on Your Printing as an Investment

Bill head or stationery, literature or catalogue, you are judged by the printing you use. Make it pay dividends by creating an impression of distinctive quality.

82 Years' Experience in Quality Printing
. . . It's Yours to Use

THE COLONIST
COMMERCIAL DEPARTMENTS 1211 BROAD ST.

Business and Professional Directory, Want Ads

The Daily Colonist

RATES FOR CLASSIFIED OR WANT ADVERTISEMENTS

Two cents a word each insertion, twelve cents a word a week, with a minimum of ten words, cash with order. No advertisements accepted for less than twenty-five cents.

Death and Funeral Notices, $1.50 first insertion; $1.00 for each additional insertion. Marriages, Cards of Thanks and In Memoriam Notices, $1.50 per insertion.

Birth Notices, $1.00 per insertion.

Advertisers who desire may have replies addressed to a box at The Colonist and forwarded to their private address. A charge of ten cents is made for mailing replies. In this case add three words (Box ..., Colonist") to the count for the number of words.

Out-of-town readers of our advertisements ask advertisers to give address as well as phone numbers, as it is not always possible to communicate through the phone.

Any claim for rebate on account of error or omissions must be made within thirty days from the date of the same, otherwise claim will not be allowed.

The Colonist will not be responsible for more than one incorrect insertion of any advertisement ordered for more than one issue.

The Colonist service is available every day from 8 a.m. to 9 p.m., excepting Sunday. Just call E mpire 4114.

To insure insertion, Classified Ads should reach The Colonist before 9 p.m. on the day previous to publication.

Classified Ads for The Sunday Colonist will be accepted up to 9 p.m. on Saturdays.

CLASSIFICATIONS

Acreage for Rent	63
Acreage for Sale	62
Acreage Wanted	84
Agents Wanted	16
Autos for Hire	66
Automobiles	65
Births	1
Bicycles and Motorcycles	40K
Boats and Launches	67
Building Materials	40A
Business Directory	33
Business Opportunities	75
Cards of Thanks	4
Church Notices	9
Clothing, Furs, Shoes, Etc.	40B
Coming Events	10
Dancing	25
Deaths	2
Dressmaking	28
Educational	23
Farms for Rent	86
Farms for Sale	85
Farms Wanted	87
Flats and Apartments to Rent	53
Flats and Apartments Wanted	54
Flowers	7
For Sale—Miscellaneous	40
Furniture	40D
Fuel	40C
Funeral Directors	6
Furnished Houses to Rent	55A
Furnished Rooms to Rent	49A
Furnished Rooms Wanted	50A
Hairdressers and Beauty Specialists	21A
Hotels	46
Housekeeping Rooms to Rent	51
Housekeeping Rooms Wanted	52
Houses for Sale	78
In Memoriam	5
Listings Cancelled	77
Lost and Found	29
Machinery	64
Market Specials	35
Marriages	3
Miscellaneous	37
Money to Loan	31
Monumental Works	8
Music	24
Musical Instruments	40E
Nursery Stock, Plants, Etc.	40H
Nursing and Convalescent Homes	20
Offices, Stores, Halls to Rent	36
Personal	21
Professional Directory	34
Property for Sale	80
Property Wanted	81
Poultry and Livestock	42
Radio	40F
Room and Board	47
Room and Board Wanted	48
Situations Wanted—Female	18
Situations Wanted—Male	17
Stoves, Ranges, Furnaces	40L
Summer Resorts	61
Swaps	41A
Teachers Wanted	15
Timber	74
To Exchange, Real Estate	76
To Rent—Miscellaneous	38
Unfurnished Houses to Rent	55B
Unfurnished Houses Wanted	56B
Wanted—Female Help	14
Wanted—Male Help	13
Wanted—Miscellaneous	41
Wanted to Borrow	32
Wanted to Buy—Houses	79
Wanted to Rent—Houses, Unfurnished	57B
Wanted to Rent—Miscellaneous	39

1 BIRTHS

CORCORAN—In loving memory of Mrs. Grace Corcoran, who passed away July 29, 1939.
Inserted by Isabel Green.

2 DEATHS

STARK—On July 26, 1940, at the Royal Jubilee Hospital, James Brabner Stark, aged seventy years, late residence Devonshire House, Fort Street, born in England, but a resident of Victoria for the past ten years. Served with the Pioneer Battalion in 1916 leaving Victoria for France. Member of the Britannia Branch, B.E.S.L.

The remains are reposing in Hayward's B.C. Funeral Chapel pending funeral arrangements.

ROSS—Passed away on July 26, at the home of her daughter, Mrs. G. E. Keatley, 2233 Victor Street, Elizabeth Annie Ross, aged sixty-eight years, widow of the late Hugh H. Ross, of Nelson, B.C. Born in North Keppel, Ont., and a resident of Nelson for forty years before coming to Victoria three months ago, she had always taken an active interest in community welfare and was a life member of the British Columbia School Trustees' Federation. She also was a member of the Presbyterian Church, the Nelson Women's Institute and a charter member of Nelson Temple No. 10, Pythian Sisters. She is survived by three daughters, Mrs. F. Glover, 915 Darwin Road, Mrs. E. Keatley, 2233 Victor Street, and Mrs. E. L. Bedford, Santa Rosa, Calif.; also three grandchildren, two brothers, Frank Dodds, Winnipeg, and W. J. Dodds, Vancouver.

The remains are resting at McCall Brothers' Funeral Home and will be forwarded on Monday afternoon's boat to Vancouver, en route to Nelson, B.C., where funeral services will be held and interment made.

4 CARD OF THANKS

The relatives of the late Miss Jessie Sutherland, of 2064 Byron Street, wish to thank her friends for their acts of kindness to her, both in health and sickness, and also wish to extend thanks for the messages of sympathy and flowers sent after her death.

Mrs. Gladys West, 1016 Pembroke Street, extends her heartfelt thanks and appreciation for the acts of kindness, messages of sympathy and the many beautiful floral offerings received from her many friends in her sad bereavement in the loss of a loving husband, Sidney West. Special thanks are extended to the employees of the B.C. Electric Railway Company and to "Jack and Jill."

6 FUNERAL DIRECTORS

THOMSON FUNERAL HOME
1625 Quadra Street
Complete Service at Reasonable Cost
Lady Attendant
Phone G 2612

HAYWARD B.C. FUNERAL CO., LTD.
Established 1867
734 Broughton Street, Victoria, B.C.
E mpire 3614 E mpire 4065 G arden 7679
Lady Assistant

McCALL BROS.
"The Floral Funeral Home"
Office and Chapel, Corner Johnson and Vancouver Streets
Phone G arden 2012

S. J. CURRY & SON
Funeral Directors
Corner Quadra and Broughton Streets
Phone G 5512

Distinctive Funeral Service in our New Mortuary at Moderate Cost
Experienced Lady Attendant
SANDS MORTUARY, LTD.
Phones E 7511, G 3530 1503 Quadra St.

7 FLOWERS

ANY FLORAL DESIGNS at lowest prices. Pollock Bros., 1315 Douglas St. G 5315.

BROWN'S VICTORIA NURSERIES, 618 View. Design work executed, lowest prices. We grow our flowers. G 6612, G 3521.

10 COMING EVENTS

ATTENTION DANCERS—DANCE TO Charlie Hunt's augmented and extensive seven-piece orchestra at Bunny's Hall, Saturday nights. More people, more music and more fun and partners for everyone.

AGAIN WEDNESDAY, A.O.F., IRVINE'S old-time dance, 6.30. Quicksilver! Supper! Fox trots! 35c. Better every week.

10 COMING EVENTS (Continued)

BIG OLD-TIME DANCE EVERY SATURday at A.O.F. Hall with the Haymakers' Old-Timers. Lots of waltzes, prizes, ice cream, supper, 35c. Visitors welcome.

C.C.F. BASKET PICNIC—SAANICH AND Victoria, Elk Lake, Sunday, August 4, prizes, races, fun, swimming. Let's all go! Buses leave Coach Lines 1 p.m. Tickets at depot now. E 8677.

DANCE, WEDNESDAY, JULY 31, CADboro Bay Pavilion; Charlie Hunt's orchestra, 9 till ?. Admission 35c. Due to unforeseen circumstances, the dance had to be cancelled last Wednesday.

FREE—COLONIST SONG SHEETS. Colonist Advertising Department.

J.B.A.A. REGATTA DANCE AT SHAWnigan Lake Hall, on Saturday, August 3, 9 till 1. Admission 50c each, payable at door. Five lucky tickets will be drawn.

LOOK! TUESDAY, JULY 30, 8.30 P.M. Military 500 and Chinese checkers. In aid of war work effort. Good prizes. Odd Fellows' Hall, Douglas Street, 25c.

McMORRAN'S SEASIDE PAVILION, Cordova Bay. Dancing Saturday nights. Stan Cross' Orchestra. 35c. Tombolas.

SECOND ANNUAL SUMMER FROLIC. Len Acres' orchestra and singer, at McMorran's Pavilion, Friday, August 2, 1940, 9-1. Return bus from Richardson's News Stand. Auspices of Victoria and District Local Council, A.Y.P.A. 50c.

STEWART'S POPULAR OLD-TIME dance, Chamber of Commerce, Wednesdays, 8.30, refreshments, 35c.

13 WANTED—MALE HELP

BOY WANTED—SOUTHALL STOVE CO., Government Street.

EXPERIENCED GARDENER. MUST BE handy man. Apply Manageress, Beach Hotel.

GOOD ISLAND DISTRICT OPEN FOR real live man to serve and sell many satisfied customers Watkins household products. Real opportunity to get into a paying business of your own. For further information apply The J. R. Watkins Company, 1010 Alberni Street, Vancouver, B.C.

HOME AND BOARD IN COUNTRY TO man in exchange for work around farm. Box 6224, Colonist.

MOTORCYCLE DRIVER FOR DELIVERY work. Apply 521 Bastion Street.

OPPORTUNITY FOR SALESMAN TO sell low-priced specialty on easy credit terms. Apply 515 Scollard Building after 10 a.m.

SALESMAN

PUBLISHER OF LINE OF WELL-KNOWN trade journals seeks representative for British Columbia. A particularly attractive proposition for experienced man. Box 6173, Colonist.

REQUIRE ONE SPECIALTY SALESMAN in Victoria to represent an absolute new line. Profits to salesmen are very good and sales increasing daily. Write Canadian Ray-Alarm Company, 221 York Hotel, Calgary, Alberta.

SECRETARY-DRIVER, PART TIME. Must be tall, strong, capable. Willing to travel. Under military age, or exempt. Write full details (photo), Box 6282, Colonist.

WANTED IMMEDIATELY, FOR PRIvate boarding school, reliable man and wife. Wife plain cooking, man general handyman. References and full particulars to Box 6193, Colonist.

WANTED FOR COUNTRY ESTATE near Victoria good general man, capable of looking after garden, cow, chickens and upkeep. Steady employment. Garden 5563.

WANTED AT ONCE MALE COOK, CAPable cook with baking experience for institutional work. Must be under fifty years of age. Single man preferred. Box 6374, Colonist.

WANTED — DELIVERY BOY MUST know Oak Bay district, have good appearance and reputation. Box 6264, Colonist.

WANTED — REFRIGERATION SERVICE man, experienced. Good proposition. 806 Fort Street.

WANTED A DRUG APPRENTICE. State age and qualifications. Box 6310, Colonist.

WANTED—KITCHEN HELP WITH LITtle cooking experience. 642 Yates.

YOUTH OF GOOD HABITS TO LEARN plumbing trade. Conditions as per Government scale. Give fullest particulars Box 6372, Colonist.

14 WANTED—FEMALE HELP

CAPABLE GIRL FOR HOUSEWORK from 9 a.m. to 6 p.m. Sundays off. $15 month. Box 6241, Colonist.

COMPETENT COOK-GENERAL, $25, one in family. Box 6286, Colonist.

FROM 9 UNTIL 7—COMPETENT, KINDly woman or girl. Plain cooking and general housework. References required. Wages $20. Box 6326, Colonist.

GIRL OR WOMAN, GENERAL HOUSEhold duties, daily except Sunday and holidays, half day weekly, hours 8.30 to 7.30. Box 6366, Colonist.

GIRL OR WOMAN FOR GENERAL housework, new house, every convenience; live in or out. Maplewood. Box 6365, Colonist.

GIRL FOR HOUSEWORK AND PART care of children, sleep out. Box 6358, Colonist.

LADIES — CONTINUING OUR PERMAnent special, half price. Skilled operators. Elizabeth Ann Salon, 1116 Broad. G 3215.

STUDENTS WANTED—VICTORIA HAIRdressing School, Woolworth Building.

WANTED—CAPABLE GIRL OR WOMAN for plain cooking and willing to do light housework, 6 a.m. to 2 p.m. Other help in house. E 5602 or Box 6246, Colonist.

WANTED—HOUSEKEEPER, FULL charge. State age, nationality, experience, salary desired, etc. Box 6350, Colonist.

WANTED — COOK-GENERAL, MIDDLE-aged, modern electrical conveniences. Apply P.O. Box 426, Duncan, B.C.

WANTED—GIRL TO DRIVE CAR 3 afternoons weekly. State wages to Box 6301, Colonist.

WANTED—KITCHEN HELP WITH LITtle cooking experience, also experienced waitress. 642 Yates.

WANTED—LADY TO MAKE HEALTH cookies, bran muffins, etc., in own home. G 1033.

14A SALESLADIES AND AGENTS

EXPERIENCED SALESLADY REQUIRED. Good references. Apply Picadilly Shop, Government Street.

15 TEACHERS WANTED

NORMAL STUDENT TO COACH BOY of 7 years and help in cottage Shawnigan Lake. References required. Box 6254, Colonist.

HELP WANTED

A FEW SCHOOL TEACHERS, MALE OR female, to make $25 weekly selling our Familex Products, which are actual household necessities, guaranteed quality, wanted in every home. Write Familex Products Co., 570 St. Clement, Montreal.

WANTED—MARRIED COUPLE, COUNtry. Wife efficient in cooking and housework. Man good general gardener and otherwise willing. Furnished accommodation, board, light and fuel. State wages required and ages. References essential. Box 6236, Colonist.

17 SITUATIONS WANTED—MALE

A. J. GREGG—HOUSE WINDOWS cleaned, outside, 6c each. G 5023.

BOY, 17, WANTS WORK OF ANY KIND. Phone E 6759.

CARE GOOD SMALL GARDEN HOURS weekly as required. E 2249.

CASUAL WORK WANTED, GARDENING, fencing, etc. No job too small. E 3908.

ENGINEER, 3RD B.C. STATIONARY, open for engagement heating job, good on maintenance. References. Box 6279, Colonist.

EXPERIENCED STENOGRAPHER, SEVenteen years of age, desires position in office. Good references. Colquitz 147.

GENERAL FARMHAND, MARRIED, open for position, would take complete charge. Box 6265, Colonist.

MARRIED MAN, THIRTY-TWO, WISHES permanent work. Knows city well. Experienced truck driver, etc. Box 6197, Colonist.

MARRIED MAN, MECHANIC, WOULD care for estate in owner's absence; capable of all building repairs. Box 6273, Colonist.

17A PAINTERS AND DECORATORS

DECORATING, PAINTING, PAPERHANGing. First-class work. Ireland & Sons. G 6890.

17 SITUATIONS WANTED—MALE (Continued)

DICK TRIPP—PAINTING, PAPERING, kalsomining, glazing. E 6700, G 2510.

PAPERHANGING, $7 UP. KALSOMINing, $4 up. Painting, roof and stucco spraying. Frank Clarkson. G 7838.

PAINTING, PAPERING AND KALSOMINing. Speedy and efficient. Work guaranteed. J. McPherson. Phone E 9039.

PAINTING, INTERIOR, EXTERIOR, PAperhanging, kalsomining. G 1869.

17C CARPENTERS AND CONTRACTORS

ALTERATIONS, BUILDING REPAIRS. Roofing a specialty. T. Thirkell, E 4625.

BUILDING ALTERATIONS, REPAIRS, painting, kalsomining. Estimates free. G 4330.

LOW ESTIMATES—ALTERATIONS, REpairs. Experienced. Beechey. E 4270.

17E GARDENERS

LAWNS MOWN, GARDENS LOOKED after. G 6467.

WORK WANTED AS JOBBING GARdener. B. Perkin, 118 Dallas Road, no phone.

18 SITUATIONS WANTED—FEMALE

COMPETENT BOOKKEEPER AND CASHier, also selling ability, full or part time. G 7781.

EXPERIENCED IN FOLLOWING LINES: Bike parts, coffee shop, groceries, novelties, capable taking charge. Write Anna Baker, Alberni, V.I.

GIRL, 19, GOOD REFERENCES, WANTS day work, or sleep out place, James Bay district preferred. E 5787.

GIRL, FOND OF CHILDREN, WILL take care small child few hours daily, mornings or afternoons. Fairfield. G 2562.

HOUSEKEEPER, COMPANION, REfined, congenial, capable, wants permanent position. Box 6243, Colonist.

LIBERAL SERVICES (HOME WITH phone), wages immaterial. Full particulars Box 6316, Colonist.

READY-TO-WEAR SALESLADY, SIX years' experience also alterations. Urgent. Box 6262, Colonist.

REFINED, MIDDLE-AGED WIDOW seeks position as housekeeper to gentleman. Phone E mpire 0047.

RELIABLE WOMAN WOULD LIKE work by the hour. E 2653.

STRONG GIRL, 17, WANTS WORK, ANY capacity; had some store experience. G 6674.

SCANDINAVIAN PRAIRIE GIRL WANTS work. References. Phone G 5937.

WOMAN WANTS WASHING, IRONING, cleaning. 25c hour and car fare. E 9186.

20 NURSING AND CONVALESCENT HOME

EXCLUSIVE, QUIET HOME, IN GOOD district, elderly lady or gentleman, nursing care if necessary. Box 6059, Colonist.

21 PERSONAL

A PERMANENT WAVE, INDIVIDUALLY styled. Special prices on shampoo and finger wave. Bert Waude Salon, 718 Yates Street. Telephone E 4023.

A. MARSHALL—FURS REMODELED, tailoring, special prices. 639 Yates.

ECZEMA, ITCH, PILES, PIMPLES—TRY George Lee's Chinese Remedy. 636 Cormorant St. All department drug stores.

EXPERT TRUSS FITTING. COMPLETE stock. Private fitting-room. Modern Pharmacy, Ltd., Johnson at Douglas St.

ENGLISH HAND LAUNDRY (MILADI), shirts 13c up. Collars turned. E 6192.

FREE—DAILY COLONIST SONG SHEETS now available. Apply Advertising Department.

FREE—COLONIST COOKBOOK AND Homemakers' Guide. Limited number. Circulation Department.

FILMS DEVELOPED AND 8 GLISTENing prints for 25c coin. Extra prints 3c each. Mail to P.O. Box 894, Victoria, B.C.

FREE INFORMATION — FEMININE HYgiene. Local Society de Hygenique, 133 Eberts Street. E 0774 after 5 p.m.

HAVE A CLEAR COMPLEXION — FOR skin irritations, eczema, impetigo, Wightman's Skin Remedy, at all druggists.

JUST ARRIVED FROM THE EAST—NEW maple sugar and syrup. Lilly's Confectionery, 1409 Douglas Street. E 5511.

LORETTO HALL, 309 BELLEVILLE. Guest house for ladies. Public dining-room. Afternoon teas specialty. For particulars phone G 4922.

NUBONE CORSETS, ETC. E 4973.

PASSPORT PHOTOS PROMPT SERVice. Campbell Studio, Kresge Block.

PURE JERSEY MILK, EARLY MORNING delivery and evening. G 4716.

ROCK-A-BYE REST—NURSERY PLAYroom, 602 Broughton. Graduate nurse, 15c hour, 3 hours 35c. E 2574.

REFRIGERATION SERVICE, COMMERcial and domestic, work guaranteed. G 3113. We cover the Island.

SHOTBOLT'S KIDNEY TONIC FOR KIDney and bladder affections. Shotbolt's Drug Store, 569 Johnson Street.

SEATH'S MINERAL HEALTH WATER for rheumatism, stomach ailments, arthritis. 10c qt delivered. Keating 52X.

STRATHCONA HOTEL CAFE NOW OPEN to public. Afternoon teas a specialty.

VISITORS AS PAYING GUESTS IN exclusive modern home. Box 6268, Colonist.

WILL ANYONE GIVE EMPLOYMENT TO attractive British girl (18), to support mother. Business experience. Anything except domestic. Urgent. Box 6342, Colonist.

FRESH JUICES FOR YOUR JELLIES

WHY press your own fruit juices? We will deliver blackberry and apple, 20c pt., $1.20 gal. Green Garden Juices. G 1013.

WE ARE PROUD TO OFFER YOU Masters' Health Bread. Made from our own original recipe. It has no equal in quality anywhere. 1729 Cook Street.

WANTED — MIDDLE-AGED LADY TO share home with elderly lady, rent free. Box 6267, Colonist.

25c THE PHOTO MILL 25c
P.O. Box 335, Vancouver
Rolls Developed and Printed, 25c
5 x 7 Enlargement Free
12 Reprints, 5 x 7, Enlargement, 35c

21A HAIRDRESSERS AND BEAUTY SPECIALISTS

BOWKER BEAUTY SALON, AT 2279 Bowker Avenue, Oak Bay. Good permanents and good service. E 0724.

ELIZABETH ANN SALON. AFTERNOON tea served with perms. 1116 Broad St.

"HARPER METHOD" SCIENTIFIC beauty culture. 1207 Douglas Street. E 4926, 2546 Windsor Road, G 5034.

NEW PERMANENTS! FINE HAIR a specialty! Bobette Beauty Salon, Room A, Campbell Building. G 6852.

REDUCING CREAM FOR HIPS, ARMS, legs and chins. La France Beauty Salon, 727 Yates Street.

LA FRANCE BEAUTY SALON FOR PERmanents, marcels, hair styling, finger waving, cutting, dyeing, paper curling, facials. Large salon, ground floor. G 7443. 727 Yates.

NEW BEAUTY SERVICE FOR SUMMER—Superfluous hair on legs and arms bleached. Annas Taylor, 1004 Broad. E 6015.

SATURDAY SPECIAL—CHILDREN'S PERmanents. Hollywood Beauty Salon, 617 Fort Street. E 0433.

SUPERFLUOUS HAIR TREATMENTS weakens growth. Try one! Sussex Beauty Salon. E 5115. 706 Broughton Street.

TYRRELLS LTD. — PERMANENT WAVing specialists. Practical everyday hairstyling. Fourth Floor, David Spencer Ltd. E 4141.

VICTORIA BEAUTY PARLORS. CALL E 6515 for a good permanent. All experienced operators. 1218 Broad Street.

"WELCOME THE NEW ZOTOS"

WE ARE FEATURING THE NEW ZOTOS cream wave—a lovely more lasting permanent.

AVALON BEAUTY SHOP
Phone E 0522 1104 Douglas St.
All Experienced Operators

23 EDUCATIONAL

COACHING IN MATRICULATION MATHematics, history and physics. Phone E 4014.

DOUBLE SERVICE IN WANT ADS

You can telephone your answers as well as your classified advertisements to The Colonist. Readers are often interested in Want Advertisements that do not carry the names or addresses of advertisers, but a Colonist box number. For the accommodation of those readers who find it inconvenient to write an answer and to serve the advertiser better

We Will Take Replies to Box Numbers Over the Telephone

The Colonist service is available from 8 A.M. to 9 P.M., excepting Sundays. Phone E mpire 4114

23 EDUCATIONAL (Continued)

FRENCH, LATIN, HISTORY: COACHING. Percy Fletcher, M.A. (Cambridge University), (B.C. Academic Certificate). Recent successes: 31 out of 32 candidates, 28 out of 31. From August 1. 2051 Granite Street. E 7583.

SPEECH TRAINING

MRS. WILFRID ORD, F.T.C.L., A.T.C.M., M.R.S.T. 1005 Cook Street. G 5525.

ROYAL BUSINESS COLLEGE, 1006 GOVernment. G 6016. E. W. Maunsell.

SPROTT-SHAW BUSINESS INSTITUTE—Courses: Stenography, secretarial, commercial, radiotelegraphy. G 4512.

SUPPLEMENTALS—EXPERT COACHING, mathematics and senior physics. Experienced tutor. E 0235.

ST. MARGARET'S BUSINESS SCHOOL—Junior House, St. Margaret's School. Miss W. G. Milligan, principal. E 3234.

STANDARD SCHOOL STENOGRAPHY. G 1824. E 0639. Miss G. Dickson, principal.

24 MUSIC

BE POPULAR, PLAY PIANO, SHEFTE rapid course. Popular song second lesson guaranteed. Twelve lessons. E 6906.

MANDOLIN. Spanish and Hawaiian guitars taught. Jenkins, 1016 Pandora.

25 DANCING

MR. and Mrs. Geo. Rosaly, Victoria's leading ballroom instructors. E 4854.

29 LOST AND FOUND

LOST — WEDNESDAY AFTERNOON, blue skirt and blouse, between Ogden Point and Oak Bay Fire Hall, via St. Joseph's Hospital. Finder phone E 8035. Reward.

LOST—SIDNEY OR BRENTWOOD DIStrict, bundle of damp washing. Please phone G 4161.

LOST — BROWN LEATHER POCKET-book, C.W.P. on corner. Reward for return to Lake Hill store.

LOST—WHEEL AND TIRE OFF MORRIS car on Sunday. Reward. Phone E 4594.

LOST—SET OF KEYS IN BOULTBEE key case. E 4938.

LOST—NAVY AND WHITE SILK SCARF, Outer Wharf. P.O. Box 610, Victoria.

LOST — CHILD'S WHITE CROCHETED purse. Phone E 7456.

31 MONEY TO LOAN

A PROBLEM THAT CAN BE SOLVED

Financing the purchase of your own home can easily be arranged through the NATIONAL HOUSING ACT 5 per cent plan. Moderate monthly payments enable you to secure title in 10, 15 or 20 years.

Ask Us for Complete Details

GILLESPIE, HART & CO., LTD.

Established Over a Quarter of a Century
611 Fort Street Phone G 1181

A MORTGAGE LOAN CAN BE ARranged by us in any amount. Low interest rates; quick decisions, repayments to suit. Large sums available for apartment and downtown business properties. 5 per cent National Housing Act loans. P. R. Brown & Sons, Ltd., 1112 Broad Street. Phone G 7171.

ANY REQUEST FOR A MORTGAGE appreciated. See H. G. Holmes, Pemberton & Son, Ltd., 625 Fort St. G 8124.

MONEY TO LOAN AT LOWEST RATES on first mortgages. Monthly repayment plan if desired. See T. B. Monk, J. H. Whittome & Co., Ltd., 118 Pemberton Building. E 9212.

$500, $750, $1,000, $1,500, $2,000 AND $2,500. Building loans acceptable.
H. G. DALBY & CO., LTD.
634 View Street Opposite Spencer's

33 BUSINESS DIRECTORY

FLOOR SURFACING

V. L. HARDWOOD FLOOR CO., 707 Johnson. Free estimates. G 7314.

CLEANING

AUTOMOBILE Upholstery, Chesterfield Suites and Rugs Cleaned, Disinfected.
E. HILL
727 View Street Phone E 2014

LAWN MOWERS

MOWERS SHARPENED BY EXPERTS—Elves Bros. Lawnmower Shop. E 0662.

LITHOGRAPHY

LITHOGRAPHY

Commercial Work of All Classes, Cheques, Bonds, Debentures, etc. Labels of Every Description. Photo-Litho Map Work

THE COLONIST
Commercial Departments
1211 Broad Street

TENNIS RACQUETS

TENNIS RACQUETS REPAIRED AND REstrung. Single strings 25c, additional strings 20c. Complete restringing from $2.00. Bob Peden, Limited, 646 Johnson Street.

WOOD AND COAL

A BIG ONE-WEEK SALE — THE BEST wood in town, from our mill 25 miles up the Malahat. Never in water, nice and clean, lots of bark, easy to split. All 12-inch. Suitable for kitchen, furnace, fireplace or heater ready to burn. This is the cheapest wood in the long run, as it is all Douglas fir, with no cedar or hemlock and hence gives more heat and lasts longer. Reg. $4, now $3.25 cord, 2 cords $6.00. 12-inch cedar, for quick fire or kindling only, $1.75 cord. Dry kindling $4 cord.
O.K. FUEL CO. G 2452

A BARGAIN — UP-ISLAND 12-IN. DRY block mixed slab guaranteed A 1 fir, $2.75 cd., 2 cds., $5. Inside fir block, $4 cd., 3 cds. $11.50 C.O.D. Full measure. Prices for short time only. All logs cut last Fall. Wood ready to burn now. Bone-dry Malahat wood, guaranteed fir, $3.50 cd., 2 cds., $6.50. Buy now—save money.
OLD JOHN WOOD CO. — E 2743

ALL COOPERAGE WOOD AGENCY — Best quality bone-dry stovewood, $2 ½ cd. Kindling $1.50 ½ cd. Furnace blocks $3 cd. All-fir first-grade screened sawdust, bulk $2.50, sacked $3.25. E 5516.

ALL COOPERAGE WOOD & FUEL CO., Ltd.—Bone-dry stove wood $2 ½ cd., kindling, $1.50 ½ cd.; millwood, $2.75 cd., furnace, inside blocks, $3.75 cd. G 2341.

ALL SCREENED DRY FIR SAWDUST, bulk, unit, $2.25. 60 sks. $3.00. E 5910.

BONE-DRY FIR SLABWOOD, MIXED with inside block, $3.50 cord. All dryland wood, 1 cord $2.75, 2 cords $5. No. 1 fir millwood, $2.25 cord, 3 cords $6.50. Inside fir blocks, $4 cord. Shawnigan Douglas Fir Wood Co. Phone E 3914.

BONE-DRY COOPERAGE STOVE WOOD, $3.50 cd., kindling, $2.75 cd., Cooperage wood, $2.75 cd., blocks, $3 cd. E 5023.

BEST FIR SAWDUST, $2.20 UNIT, 60 sacks $3.20. Day, night. E 2924.

DRY INSIDE FIR WOOD, CLEAN, NO rubbish, $1.75 ½ cord. E 6552.

$2.25 PER UNIT, C.O.D., NO. 1 coarse fir sawdust for immediate delivery. Alert Service Transfer Co. E 4101.

$3.50—UP-ISLAND SLAB, 12-IN. RODgers' Wood Co., Alpha St. G 2214.

33 BUSINESS DIRECTORY (Continued)

HALF PRICE, ONE WEEK ONLY—NO. 1 fir millwood. No short lengths, 12-in., for furnace, fireplace or cook range. We do not pick best wood out or short measure just to sell cheap. Reg. $3 cd., now 2 rds. (not 1½ cds.), $4.50, 1 cd., $2.50. Bone-dry, 1 cd., $4.
DOMINION FUEL CO.
E 4734

MALAHAT BULK SAWDUST, $3.25. Sacked, $4.25, 60 sacks. J. E. Painter & Sons, 617 Cormorant Street. G 3541.

NO. 1 FIR MILLWOOD, $2.50 CD., IN 2-cd. lots. Inside fir, $4.00 cd. Screened fir sawdust, $2.75 unit. Manning & Shaw Fuels, 745 View Street. E 0624.

NO. 1 FIR SLABS, MIX INSIDE, 3 CDS., $6.50. Bone-dry slabs, 3 cds., $9. Selkirk Wood Co. G 5334.

$2.25 BULK, SACKS $3.25 UP-ISLAND little mill sawdust. All screened, clean, coarse fir. McCloskey Fuel. G 4415.

34 PROFESSIONAL DIRECTORY

ELECTROLYSIS

PERMANENT REMOVAL OF SUPERFLUous hair—Most modern methods. Miss Russell, 404 Campbell Building. G 1613.

MASSAGE

CABINET STEAM BATHS, MASSAGE. Miss Van Becker, 930 McClure. E 7835.

MRS. BARKER, MASSEUSE, VAPOR baths, chiropodist. 225 Howe. G 1661.

OSTEOPATHIC PHYSICIANS

DR. VERNON B. TAYLOR, REGIStered and licensed. 406-7-8 Belmont Building. Phone E mpire 7623.

PATENT ATTORNEYS

ERNEST E. CARVER, F.P.I.C.
Registered Canada and U.S.
Patents and Trade Marks in All Countries
789 W. Pender, Vancouver. Phone Sey. 1252

FETHERSTONHAUGH & CO.
Patents and Trade Marks
Offices Throughout Canada and U.S.
789 W. Pender, Vancouver. Phone Sey. 3796

MARKS & CLERK, OF LONDON, ENG., Ottawa, Washington, etc. Patents and trademarks in all countries. 901-905 Bank of Toronto Building, Douglas Street, Victoria.

PHYSIOTHERAPY

H. H. LIVSEY—Registered and Licensed. 212-9 Pemberton Building. G 3643.

PRIVATE HOSPITALS

AT 1019 RICHMOND AVE.—PRIVATE hospital, surgical and medical, convalescent. Hydrotherapy treatments. E 1747.

36 OFFICES, STORES, HALLS TO RENT

A STORE FOR RENT AT $15 A MONTH. Address 3584 Quadra Street. Suitable for bakeshop or butcher shop. Apply Saanich Realty, 3586 Quadra Street.

FURNISHED OFFICE, STEAM-HEATED block, $7.50 monthly, including light and phone. E 2144.

HALF A MODERN STORE AT 743 VIEW Street, cement floor. G 1033.

NEWLY RENOVATED SMALL HALL and two adjoining rooms, suitable for choirs, clubs, etc. E 3215 or E 9532.

37 MISCELLANEOUS

SAWS ALL KINDS, FILED, SET, gummed, etc. Phone W. Emery, 1567 Gladstone Avenue.

40 FOR SALE—MISCELLANEOUS

40A BUILDING MATERIALS

A BARGAIN—1 X 6 NO. 1 COMMON T and G, $1.60 per 100 sq. ft. Stewart & Hudson Retail Lumber Yard, E 0342—405 Gorge Road—E 0342.

ANYTHING IN CONCRETE MIXER FOR hire. Trucking. W. Trace. E 7473.

CANADIAN WESTERN WOODWORKERS—Sashes, doors, general millwork. G 4012.

CLEARING DONE ON LOTS, ETC. REAsonable prices. E 3834, evenings G 5645.

ISLAND BUILDING SUPPLY COMPANY—Everything in builders' supplies. E 6213. 516 Fort, corner Langley.

SHINGLES (XXXXX), NO. 2, BARGAIN prices. Dalziel Box Company. G 1422.

THE MOORE-WHITTINGTON LUMBER COMPANY, LIMITED
Established 1893
LARGE STOCK — RIGHT PRICES
Lumber, Millwork, Gyproc, Masonite, Insulex, Gypsum Wool, Shingles, Etc.

USED LUMBER, DOORS, WINDOWS, bricks, etc., at 1425 Edgeware Road.

SIDNEY SPEEDY SERVICE

WE HAVE SPECIAL ITEMS IN STOCK suitable for building chicken houses, barns, garages. We would be pleased to have you look these over.
SIDNEY LUMBER
G 2515 2116 Gov't St.

40B CLOTHING, FURS, SHOES, ETC.

LADY'S HARRIS TWEED COAT, NEARly new. Phone E 6353.

40D FURNITURE

A 3-PIECE CHESTERFIELD SUITE, $49. Hospital bed with Ostermoor mattress, $9.50. Roll-top desk and office tables and chairs.
J. M. WILLOWS
"Better-Class Used Furniture"
705 Johnson Street Phone G 4424

A REAL NICE MAHOGANY SIDEBOARD, $27.50. Invalid's chair, $7.50. Holland Bros., 751 Fort Street. E 0913.

ALMOST NEW SIMMONS DOUBLE bed, complete with mattress. 2626 Blanshard. E 1573.

BABY CRIBS, COMPLETE FROM $9.50. Linoleums, square yard, from 33c. Walnut bedroom suite, four pieces, $79.50.
FRANK'S
860 Yates E 2464

BEDS, CRIBS, SPRINGS, MATTRESSES—Wholesale and retail. Discount to Services. Capitol Mattress Factory, 720 Fisgard. Salesrooms at 846 Yates St. E 0533.

CHESTERFIELDS, NEW TERMS DIRECT from the warehouse. You save the overhead expense. Can be seen at Heaney Storage Company.

CARPETORIUM — CLEAN, SELL, EXchange, repair and alter carpets. 1025 Cook. E 2861.

FOR SALE—WILTON CARPET (10 FT. 6 in. by 9 ft.). Reasonable price. E 7726.

FUMED OAK DINING SUITE AND LINOleum squares. E 3830.

SIX-PIECE DINETTE SET, IVORY AND black, good condition. E 0645.

WILSON'S ECONOMY FURNITURE Store—Good sawdust burner range, $12.50, $5 monthly. 646 Cormorant. G 5915.

WANTED, REASONABLE 8-PIECE MODern dinette suite. Phone E 4003.

QUALITY UNUSUAL ODDMENTS

Walnut Duncan Phyfe D.L. Table	$29.00
Mahogany Swing Mirror	$3.50
Walnut D.L. Table, 4 Chairs	$39.00
Walnut Single Bed, complete	$29.00
Two fine old Windsor Arm Chairs	$18.00
D.-L. Sutherland Mahogany Table	$12.00
Walnut "Jiffy" Extension Table	$29.00
Walnut 4-foot Spool Bed	$21.00
Modernistic Dinette Suite	$59.00
Small Mirrored Wardrobe	$16.50
Bow-Front Walnut 4ft. 6-in. Bed	$12.50
Mahogany and Walnut Buffets	$21.00, $25.00

PLOWMAN'S QUALITY—824 FORT

WANTED — USED FURNITURE AND RANGES. WE PAY BETTER PRICES
HUB FURNITURE COMPANY
713 Johnson Street Phone G 6428

1 WALNUT TABLE, 6 CHAIRS AND other household goods, must be sold. Call Sunday, 10-12 noon, Monday, Tuesday, all day. G 5256.

40E MUSICAL INSTRUMENTS

CONCERTINAS FROM $10. ACCORDIONS from $4.95. Fletcher Bros. (Victoria), Ltd., 1130 Douglas Street. G 7146.

CHEAP FOR CASH—E FLAT ALTO CONN saxophone, $40. Box 6332, Colonist.

HEINTZMAN & CO. PIANO, HIGH grade, fine tone. For cash. Owner, telephone E 4587.

PIANO, SACRIFICE, SICKNESS FORCES sale of high-grade piano, $40. Suite 6, 907 Government Street.

RECONDITIONED PIANOS AT BARGAIN Prices—Russell, $75; Wormworth, $95; Palmer, $125; Doherty, $175; Willis Player (small size), $250 (terms as low as $5 monthly). Willis Pianos, Ltd., 732 Fort Street. Phone G 2512.

SEE OUR USED PIANOS BEFORE YOU buy. Music Department, Spencer's.

VICTOR ALBUM SETS AT GREATLY reduced prices, "Nutcracker Suite" formerly $7.00, now $3.50. Fletcher Bros. (Victoria), Ltd., 1130 Douglas St. G 7146.

40 FOR SALE—MISCELLANEOUS (Continued)

WILLIS PIANO IN GOOD CONDITION for sale on terms. G 5854.

40F RADIO

EXPERT RADIO REPAIRS. SETS INspected and tubes tested free. G 5918.

RADIOS FOR HIRE, WEEK OR MONTH. Radios repaired, tubes tested free. Radios at give-away prices. Aaronson's, 1326 Government. G 4722.

RADIOS, ALL MAKES, CLEARANCE sale, perfect condition, $9.50. 808 Fort Street.

RADIOLA, $7.50. HICKLING'S MUSIC Store, 709 Johnson Street.

40K BICYCLES AND MOTORCYCLES

BICYCLES FOR RENT—BY THE DAY, 75c week-end $1 week, $2.50 month, $5. Holidaying on a bicycle is healthy, enjoyable and economical. Robinson's, 1220 Broad St., opp. Colonist. E 6212.

BICYCLES, NEW AND RECONDITIONED, terms arranged, expert repairs by competent mechanics. Peden Bros., Ltd., 1410 Douglas. G arden 5911.

BICYCLE SALE—30 BICYCLES, $14.50 to $18.75. Balloon-tire bicycles, $34.50, with wides. Expert bicycle repairs, moderate prices. Aaronson's, 1328 Gov't St.

CLUB MODEL BICYCLE, 3-SPEED GEAR, lamp and generator. In good condition. E 6263.

CASH FOR OLD BICYCLES OR PARTS. Call anywhere. G 4722.

EVERYTHING IN BICYCLES AND REpairs. E. H. Harris & Co. Ltd. Fort.

FOR SALE—GENT'S C.C.M. RACER, perfect condition. Apply 743 View.

SEE OUR REBUILT BICYCLES. LOOK like new and guaranteed like new. Expert repairs a specialty. Bob Peden, Ltd., 646 Johnson Street, next door to St. James Hotel. Phone E 2815.

26-INCH GENT'S BICYCLE, $10. 3436 Bethune Avenue.

40L STOVES AND RANGES

A "MAJOR" SAWDUST BURNER COSTS next to nothing to operate. Outsells all other burners. For a perfect installation phone or call The Alert Service Co. E 4101. 749 Broughton Street.

ENTERPRISE FAN-DRIVEN OIL RANGE with hot water coil, five months old. $125 terms. Phone G 2768.

FOR SALE SMALL FAWCETT RANGE, $15 cash. Phone E 6949.

GOOD CHEER CREAM ENAMEL RANGE with oil burner, perfect condition. E 2597.

MIRACLE SAWDUST BURNER—MORE heat, less fuel. Peden's Stove Store. E 1451. 723 Johnson Street.

NEW McCLARY ALL-CAST "WELCOME" furnace. Capacity 12,000 cu. ft. $67.50 easy terms. Thacker & Sons, Ltd., 730 Broughton Street, Victoria, B.C. G 6211.

NEW AND USED RANGES. OIL Burners. Mann's, 740 Fort. E 3122.

RANGE CASTINGS STOCKED FOR most makes. B.C. Hardware, 718 Fort Street.

SMALL FAWCETT RANGE, WATER front, enamel back, thermometer, $26.50. Carter's Stove Store, 822 Fort Street. E 3511.

SALE RANGE WITH SAWDUST BURner, good condition, $35 cash. 126 Joseph Street.

GURNEY RANGES
Fully Enameled $73 Installed
C. J. McDOWELL, 1000 DOUGLAS ST.
Phone E 4138

40X MISCELLANEOUS

ADDISON WASHERS WITH NEW beauty, efficient performance and years of low cost service. A case of soap with each washer, $79.50. Coast Hardware, 1418 Douglas Street.

AWNING STRIPES—A FINE SELECTION to choose from. F. Jeune & Bro., Ltd. 570 Johnson Street. Garden 4632.

AT NOMINAL PRICE DE FORREST Crossley radio, one dresser, also bedstead with mattress. E mpire 3313.

A DOUBLE LOAD OF CINDERS, $3. Manure, soil, gravel, rock delivered. G 5564.

ACCEPT $3.65 PER MONTH—ELECTRIC washer. Price $39.50, at 828 Fort St.

BEST KINDS EARLY APPLES, FRESH picked, $1.00 box delivered. Blackberries 5c per lb. 296 Burnside Road. E 0477.

COMBINATION TREADLE AND HAND sewing machine, practically new. A real buy. 828 Fort.

CLEARANCE SALE USED SEWING MAchines, Singer, White and others. Taylor & Co., 828 Fort.

DRY COLORS, LOWEST PRICES, HIGHest quality. Harris Andrews Paints, Ltd., 1307 Wharf Street.

ENGLISH PRAM, GOOD CONDITION, $10. 3835 Saanich Road.

FOLDING BABY BUGGY, IN ALMOST new condition. Reversible handle and storm cover. E 5855.

FOR SALE—ENGLISH PRAM, IN GOOD condition, $7. Phone E 3196.

FOR SALE 308 BRITISH SPORTING rifle, only $15. E 8543.

HIGH-POWER FRENCH BINOCULARS, $15. 1460 Brooke Street.

MODEL "W" WESTINGHOUSE DEMONstrator washing machine. Regular $109.50, special $79.50. One only.
McLENNAN, McFEELY & PRIOR
1400 Government Street G 1111

MONARCH RANGE FOR SALE, DOminion cream, 3-burner gas plate. 2326 Rose Street.

MANURE, ROCK, BLACK SOIL, ANY quantity. Bray's Transfer, Ltd. Phone G 7623.

NATURAL MOSS ROCK FOR SALE, $4.50 load. G 3486.

OAK CABINET, 26-PIECE HEAVY HALLmarked silver flatware, $30. Beautiful singing canary, with cage, $5. Four hens, large flight cage, $5. 1140 Balmoral.

PUMPS AND ENGINES—WE HAVE ON hand a large stock of reconditioned pipe, pumps and "Z" type engines in all sizes. Capital Iron & Metals, Limited, 1824-32 Store Street, Victoria, B.C. Phone Garden 2434.

"PARAZOID," THE SCIENTIFIC DOGgie discovery of the age. Marvelous for alarm on land or water. $1.95 at Rose's, Jewelers, 1317 Douglas Street.

ROLLS RAZORS, $3.75. 26-IN. SUITcases, $1.50. 8-power prismatic glasses, $17.50. Field glasses, $6.75. Rifle, 22 calibre, $3.75. Mud guards, 29c. Pedals, 49c. Dunlop tires, $1.10. Inner tubes, 69c. Boy's bicycle, $12.50. Radio tubes, 7c. Spectacles to suit any sight, $2.75. Aaronson's Cut-Rate Store, 1326 Gov't St.

SMALL SAFE (300 POUNDS), 715 PANdora. Phone E 7021.

STEPPING STONES TO ORDER—ANY size, shape. E 3834, evenings G 5645.

TENT, 8 X 10 X 3, WOOD LATHE AND fretwork combination, treadle, two wicker chairs, man's bicycle. Reasonable. Phone E 4096.

TENT, 6 FT. X 6 FT., 2-FT. WALLS, $5. G 7492.

32-PIECE ENGLISH DINNER SETS ON sale at $6.95. Macdonald Electric, Douglas at View. Phone E 1171.

1940 REMINGTON ADDING MACHINE, list add and multiply to 99,999.99. Cost $99.00. Best offer. G 7612.

1890 HAULTAIN ST. FOR DUCHESS and Astrachan apples, 16 lbs. for 25c, blackberries, 5c lb. G 6218.

50c Room Up—Floors waxed, polished. Elec. ma. Best materials. Gregg. G 5023.

LOOSELEAF SUPPLIES

Ledger Sheets, Binders and Files Carried in Stock.

Special Ruled Forms of Every Kind Made to Order—Also Blank Books and Special-size Binders.

THE COLONIST
Commercial Departments
1211 Broad Street

41 WANTED—MISCELLANEOUS

A REPUTATION FOR PAYING HIGHEST prices for rags, bottles, tools, stoves, furniture or anything you wish to dispose of. We call anywhere any time. G 4753.

A 1 PRICES FOR TOOLS, SINKS, pipe, stoves. 581 Johnson. G 5192.

CASH FOR TABLE MODEL RADIOS. Call anywhere. G 4722.

DIGGON'S PAY CASH FOR BOOKS.

HOUSEHOLD FURNITURE OF ALL DEscriptions, clothing, etc., purchased for cash or sold on commission. Turnbull & Fraser, auctioneers. E 9641.

IF YOU WISH TO DISPOSE OF YOUR furniture, etc., antique or modern, consult us. We either buy outright or sell for you. Fred Smith & Co., Auctioneers. G 4613.

41 WANTED—MISCELLANEOUS (Continued)

JUNK WANTED. GOOD PRICES FOR rags, bottles, tools, furniture. All useful things. Phone E 0350, E 0343. Cash right away.

TYPEWRITER, GOOD CONDITION, REAsonable. Camera, good lens, 2¼ x 3¼ (approximately). E 1217.

USED PORTABLE TYPEWRITER. Phone G 4667.

WANTED LARGE GLENGARRY WITH diced board, or kahki Balmoral, size 7⅛ or larger, new or used. Box 6231, Colonist.

WANTED — MEN'S USED CLOTHING. Best prices paid for men's suits. Telephone E 6817.

WANTED — FIELD OFFICER'S BOOTS, size 10½ or 11. Box 5568, Colonist.

WANTED—CLOSED-IN KITCHEN CABinet. Box 6160, Colonist.

WANTED—CHILD'S SECONDHAND TRIcycle. Phone E 1002.

WANTED—WILL PAY $10 CASH FOR girl's bicycle. Phone E mpire 6406.

41A SWAPS

FOR SALE—DODGE ENGINE, GOOD FOR boat, four springs, rear end exchange, hens or bicycle. Box 6257, Colonist.

42 POULTRY AND LIVESTOCK

42A POULTRY AND SUPPLIES

A BARNEVELDER ROOSTER, PAY CASH for good bird. E 4563 or G 2876.

NEW HAMPSHIRE PULLETS — READY to lay, $1.50 del. Fred Barnes, E 4547.

PULLETS, MARCH, APRIL HATCHED, Wyandotte Leghorn Cross, 12 for $11. Cummins, Haliwood Avenue, R.R. 3, Victoria. Phone Colquitz 120X.

SEVEN MUSCOVY DUCKLINGS—EIGHT weeks, average weight six pounds. Phone E 1894.

WANTED—CASE OF HATCHING EGGS or small broilers. Colquitz 7M.

40 PULLETS, R. ISLAND AND HAMPshires, near laying, nothing better, $1.15 each, delivered. 3107 Shelbourne. E 3977.

25 LEGHORN PULLETS, 25 NEW HAMPshires, near laying, 80c each. Apply 3287 Alder Street.

42C CATTLE

FOUR MORE FRESH YOUNG COWS. Alex Turner, Goldstream Road, Belmont 4X.

FOR SALE FRESH HEIFER AND COW, due in few days. Phone Belmont 23 Q.

FAMILY COW, YOUNG JERSEY, RICH milk, reasonable. Phone Albion 41Y.

GRADE COW, 3 YEARS, JUST FRESH, second calf. Frank Edlington, Patricia Bay, Sidney.

42D SHEEP

140 GOOD BREEDING EWES, 25 PUREbred Cheviot ewes with lambs. 2959 East Gerry Street.

42E GOATS

GOAT FOR SALE AT 239 SUPERIOR Street.

42F DOGS

BEAUTIFUL ENGLISH SPRINGER SPANiels for sale, best blood lines. G 4295.

CAIRN TERRIERS, PUPPIES AND studs. Melita Kennels, Colquitz 67Q.

FOR SALE BOSTON TERRIER PUPpies. Dogs and cats boarded. G 3253.

GOOD HOME, COUNTRY PREFERRED, for year-old male dog, somewhat resembles Doberman Pinscher, healthy, affectionate. G 4653.

HEATHERBELLE SCOTTIES FOR SALE. Stripping, trimming, bathing, etc. G 3307.

HAVE CRYSTAL CLEAN OUTDOOR pools with Petdeal pool neutralizer, from 6oc. Pet Shop, 1412 Douglas. G 5721.

MALTESE KENNELS, LANGFORD LAKE. Phone Belmont 58Y.

PEDIGREE SPRINGER SPANIEL PUP (female), $5.00. G 7980.

REGISTERED SMOOTH FOX TERRIER puppies. For price and particulars, phone Belmont 3-R. Box 6166, Colonist.

RED COCKER SPANIELS, CHOICE PUPpies, six weeks, registered. Mrs. Fawdry, Cobble Hill.

SMOOTH-HAIRED FOX TERRIERS. Dareia Kennels, Langford Lake. Phone Belmont 4 W.

THREE SCOTCH COLLIE PUPS FOR sale from good working stock. G. F. Weir. Phone Belmont 14Y.

WIRES, COCKERS, DACHSHUNDS, BOStons, also cheaper pet puppies, rabbits, bantams. Pet Shop, 1412 Douglas. G 5721.

WEST HIGHLAND WHITE TERRIERS (registered stock). Dogs boarded. Belmont 14Y.

42G CATS

GOOD HOME WANTED FOR BEAUTIFUL young Persian cat, female. E 4074.

42K PIGS

FOR SALE—YOUNG PIGS. J. SEATH, Keating. Phone Keating 52X.

42X MISCELLANEOUS

BRUSSELS SPROUTS, CABBAGE plants, $3.50 1,000. Dora Tanner, Reed, Keating.

HAY, $18 TON, NO. 1 CLOVER, $20 ton delivered. Phone 74X Keating.

TRACTOR PLOUGHING, DISCING, HAYing, reasonable, hour, contract; new equipment. E 9691.

47 ROOM AND BOARD

ABERDEEN, 941 McCLURE—H.-C. Water in rooms. Excellent board. G 0111.

ATTRACTIVE QUIET HOME FOR elderly person, near sea, park. E 0701.

ATTRACTIVE ROOM AND BOARD FOR one or two, close in. 1032 Collinson.

ACCOMMODATION FOR COUPLE, SEAfront. 1565 Beach Drive. E 4209.

BOARD AND RESIDENCE, CADBORO Bay Beach. Phone G 3196.

BOARD ON FARM—A COMPLETE REST, good food. Strathern, R.R. 1.

BED-SITTING-ROOM WITH BOARD, private family. Phone G 7720.

COMFORTABLE HOME IN OAK BAY, close to bus and street car. Double or single room with meals. Phone G 1245.

DOUBLE OR SINGLE, WALKING DIStance. Good Table. Terms. E 9463.

EXCEPTIONALLY NICE ROOMS IN refined home. Home cooking. E 6876.

GORDON Head—Quiet, comfortable home, gentlemen, moderate. Box 5692, Colonist.

GIRL TO SHARE COMFORTABLE downtown suite. Box 6072, Colonist.

OAK BAY, NEAR SEA, CAR, BUS, rooms with breakfast. Phone G 3198.

ROOM AND BOARD NEAR OAK BAY Junction, large, sunny rooms. G 5604.

YOUNG MAN, SHARE SMART BACHElor apartment, new building, central; very reasonable. Box 4103, Colonist.

1418 HARRISON, OFF YATES AND Fort. Home cooking. E 9772.

48 ROOM AND BOARD WANTED

ROOM AND BOARD WANTED FOR BOY, 9 years, near school, references, $15. Box 6269, Colonist.

49 ROOMS TO RENT

FURNISHED OR UNFURNISHED ROOM (not housekeeping, no meals), with private bath. 966 Bank Street, Oak Bay car. E 5053.

LARGE ROOM, CENTRE OF BUSINESS section. Use of bathroom. E 1425.

OXFORD HOUSE, 749½ Fort—Housekeeping rms., h.-c. water. $2.50 wk. G 8196.

49A FURNISHED

COMFORTABLE FURNISHED BEDROOM for gentleman. E 3666.

DOUBLE OR SINGLE ROOMS, WITH OR without meals, walking distance. E 9955.

FAIRFIELD HOTEL, OPPOSITE CITY Hall — Comfortable furnished rooms, special weekly rates. Scruton & Nunn, Proprietors.

FURNISHED ROOMS FOR ELDERLY lady or music teacher. Good piano. 2629 Wark Street.

FURNISHED BEDROOM, $8 A MONTH, with breakfast if desired. Also unfurnished room. 742 Burdett Ave.

FLAT OR ROOMS WITH KITCHENette, desirable locality. E 1487.

LOVELY BED-SITTING-ROOM, WITH kitchenette. Near park and sea. G 6667.

49 ROOMS TO RENT (Continued)

49B UNFURNISHED

UNFURNISHED ROOMS WITH BALcony, near High School. Reasonable. 1603 Belmont Avenue.

UNFURNISHED ROOMS FOR RENT, good locality. 211 Quebec St. E 5787.

50 ROOMS WANTED

50A FURNISHED

COMFORTABLE BEDROOM, WITH FIREplace (?) August, September. Box 6319, Colonist.

51 HOUSEKEEPING ROOMS TO RENT

A COSY ROOM FOR A LADY; QUIET, spotlessly clean. G 4861.

AT NORFOLK HOUSE, 706 COOK ST. E 3019.

CLIFTON HOUSE—L.H. OR SLEEPING, $2.50 week up. 1309½ Broad. E 8034.

FURNISHED HOUSEKEEPING ROOM, separate kitchen, fireplace. 1171 Rockland.

SUNNY LIGHT HOUSEKEEPING ROOMS, furnished or unfurnished. E 9681.

TWO HOUSEKEEPING ROOMS, ONE UNfurnished, one partly furnished. Close to car, bus and High School. G 3854.

51A FURNISHED

ATTRACTIVE HOUSEKEEPING ROOMS. Devonshire House. Quiet, central. 750 Fort Street. G 0123.

AT 635 SUPERIOR ST.—BED-SITTING-room and kitchenette, central. E 3575.

BED-SITTING-ROOM, IN IDEAL POSItion. Fireplace, semi-private bathroom. Block from car, walking distance. G 1070.

COMFORTABLE QUIET H.K. ROOM, gas, $12 month. 1118 Oxford.

DOUBLE ROOM WITH KITCHENETTE, constant hot water. 1527 Camosun Street. Phone G 6487.

FURNISHED HOUSEKEEPING ROOMS. Flats, cabins, $8 mo. up. 1036 Hillside.

FURNISHED OR UNFURNISHED HOUSEkeeping rooms. 1445 Elford St. E 2306.

WIDE AIRY HOUSEKEEPING ROOM, alcove, kitchenette. 1032 Collinson.

51B UNFURNISHED

LARGE FRONT ROOM GROUND floor, $18 monthly, including phone, water, light. G 6471. 473 Superior.

NICE BRIGHT ROOMS FOR RENT. 1663 Oak Bay Avenue, available Aug. 1.

52 HOUSEKEEPING ROOMS WANTED

52B UNFURNISHED

BY LADY, IN PRIVATE HOME JAMES Bay, quiet essential. Box 6295, Colonist.

316 DOUGLAS — TWO UNFURNISHED housekeeping rooms.

53 FLATS AND APARTMENTS TO RENT

A FOUR-ROOM APARTMENT WITHIN walking distance of town, modern, well heated; quiet neighborhood. The Royal Trust Company, 1202 Government Street. Phone E 4126.

A WELL-FURNISHED SELF-CONTAINED suite, large, sunny rooms, bathroom, Beacon Hill Park, sea view, one or two adults. G 0011 weekdays after 11 a.m.

ATTRACTIVE CLEAN APARTMENT, garage, facing Central Park. 2109 Vancouver Street.

A FOUR-ROOM FURNISHED SUITE, private bath. Vacant August 1. 962 Fairfield.

AILSA MANSIONS — UNFURNISHED; excellently serviced. E 0961.

COMFORTABLE FURNISHED FLAT, ALL conveniences, near city, reasonable. Adults. G 3767.

CENTRAL, MODERN, 2-ROOM SUITES, kitchenette, bath, etc. 1219 Lansley.

FOR AUGUST — MODERN FURNISHED apartment, Fairfield district, electric stove, Frigidaire, garage, $35. No children. Phone E 0802.

FURNISHED APARTMENT, NEAR PARK and sea, by week or month. Phone G 1061.

FURNISHED TWO-ROOM SUITE, $20, gas, garage. 440 Gorge Road.

FURNISHED SUITE, CLOSE IN, $30. Phone E 7174.

BEVERLY HOTEL

NEXT DOOR TO EVERYTHING IN Town

The Beverly has 90 rooms, many nicely furnished with or without private bath.

Our light housekeeping rooms are nicely appointed for Summer School Guests. The Beverly is a Home for you while you are away from home. Strictly First Class. Courteous Staff. Very reasonable Rates. Large comfy lounge. Fine elevator.

James A. Griffith, Owner and Operator. Phone G 0276. 724 Yates Street, Victoria, B.C.

NICE MODERN APARTMENTS FOR rent by day, week or month. On seafront, congenial surroundings. Apply to Mrs. Betts in person. 1785 Ross St. E 7606.

NICE FIVE-ROOM FURNISHED APARTment, newly decorated. 712 Yates St. E 7241.

STOBART APTS., HEART OF BUSINESS, theatre dist., furnished and unfurn., elevator, fireproof, day, week or mo. reduced rates, transients. G 0046. 745 Yates.

SMALL PRIVATE SUITE, BALCONY, UNfurnished, between Jubilee and Victoria High, one or two adults. Afternoons, E 5774.

SEACROFT—VICTORIA'S MOST BEAUtiful sea-view apartment. G 5111.

TWO FLATS, GORGE DISTRICT, UNfurnished. Phone E 9612.

UNFURNISHED THREE-ROOM SUITE In Fairfield House, 1041 Fairfield Road. Hardwood floors, newly decorated. Oil-o-Matic heat and Frigidaire, $40. Fort & Company. G 5541.

UNFURNISHED, VERY LARGE BED-sitting-room, electrical kitchen and dinette, modern bathroom. Kipling Apartments, 906 Linden. E 2644.

UNFURNISHED MODERN SUITE, LARGE living-room, facing south, $40. Ideal for one or two ladies. 1030 Southgate. E 3517.

UNFURNISHED FOUR-ROOM SUITE, modern. Gas stove, phone, etc. Elevator service. Ritz Hotel, 710 Fort. Phone G 7158.

2-ROOM UNFURNISHED APARTMENT, available August 15, $20. 4-room unfurnished apartment, available immediately, $30. E 1621.

2-ROOM FURNISHED SUITE, REFINED home. Adults. 1131 Yates Street.

54 FLATS AND APARTMENTS WANTED

WANTED, BEGINNING SEPTEMBER—Small partly furnished suite suitable two ladies, near street car and quiet district. Good tenants. Rent assured but must be reasonable. Have own bedroom furniture. Box 6189, Colonist.

WANTED — REASONABLE 3-ROOMED furnished flat, central location, permanent if suited. E 0458.

WANTED, IN SEPTEMBER, FIVE-ROOM duplex apartment, modern, heated, in select district. Box 6277, Colonist.

55 HOUSES TO RENT

UNFURNISHED HOUSES FOR RENT

2683 TOPP AVE., 6 ROOMS	$45.00
2647 PRIOR ST., 6 rooms	31.50
OAK BAY, 8 rooms	45.00

FURNISHED HOUSES FOR RENT

TEN MILE POINT, 8 rooms, for August	$70.00
LINDEN AVE., 8 rooms	60.00
COOK ST., 5 rooms	50.00
SHAWNIGAN WATERFRONT, 8 rms.	30.00

COLES, HOWELL & CO., LTD.
630 View Street

424 ST. CHARLES (2 BATHROOMS), 8 rooms	$45
1017 Craigdarroch, 7 rooms	$40

FURNISHED

Gordon Head, 6-roomed bungalow	$38

H. G. DALBY & CO., LTD.
634 View Street, Opposite Spencer's

55A FURNISHED

QUIET COUPLE TO SHARE COMFORTable seven-room home with lady alone during day. All modern conveniences. Good locality; close in. Box 6276, Colonist.

TO RENT — PART OF FURNISHED house, country, near bus (6-mile radius), high location, all conveniences, very moderate. Box 6224, Colonist.

VIEW ROYAL WATERFRONTAGE, SIX rooms, completely furnished, three bedrooms, $45 month, including water. 365 View Royal Avenue.

A Mart for Busy Readers—Property for Sale or Trade

TO OUT-OF-TOWN SUBSCRIBERS

Out-of-town subscribers who wish to answer advertisements in which only the telephone number of the advertiser is given, may mail their replies to The Colonist and The Colonist will communicate such replies to the advertiser.

55 HOUSES TO RENT (Continued)

$50 PER MONTH. 5 ROOMS, FULLY furnished for three months, starting August 1. $30 per month, 4-room furnished lower duplex, Fairfield. Georas Randall, 1303 Douglas Street. G 7241.

55B UNFURNISHED

3 ROOMS, FAIRFIELD, $22.50. 4-ROOM apartment, $35. 5-room lower duplex, close in, $38. 8 rooms, good location, 2 bathrooms, $50, etc. George Randall, 1303 Douglas Street. G 7241.

337 Robertson St.—5-room bungalow ... $25
730 St. Patrick Street, 5 rooms, stucco $25
2365 McNeill Ave., 6 rooms ... $30
2683 Topp Ave., 8 rooms, stucco ... $45
Midland Rd., Uplands, 8 rooms, good garden ... $80
PEMBERTON & SON, LTD.
625 Fort St. Phone G 8124

UNFURNISHED HOUSES TO RENT
CADBORO BAY RD.—near Penthirn, 7 rooms, stucco ... $30.00
941 CLENT ST.—Equimalt, water front, 6 rooms ... 35.00
FURNISHED
CADBORO BAY—Ten Mile Points, 8 rooms, fully furnished, on lease ... 75.00
FERNWOOD, 5 rooms ... 32.50
ELSIE R. RICHARDS
605 Courtney Street Phone E 7722

ATTRACTIVE 10 ROOMS, GARAGE, furnace, immediate possession, $40 a month. 1712 Denman.

BRAND NEW DUPLEX, TWO BEDrooms. Apply caretaker, 1505 Elford. E 0348, E 8278.

COTTAGE, FOUR ROOMS, BARN, GOOD cow stream, off Sooke Road, wood, $10 month. 1609 Gladstone Avenue.

FERNWOOD ROAD, 5 ROOMS, $27.50. Joseph St., 6 rooms, $30. Earl Grey St., 5 rooms, new, $37.50. Lotus Ave., 5 rooms, furnished, with two extra rooms upstairs, $40. P. R. Brown & Sons, Ltd., 1112 Broad St. G 7171.

FOUR UNFURNISHED ROOMS—BATH, $25 water, bath, fuel included, near car. 806 Tolmie.

MAKE US AN OFFER TO RENT newly remodeled duplex, corner of Oak Bay Avenue and Rockland. Each suite has six rooms, furnace, garage.
PEMBERTON & SON, LTD.
625 Fort Street Phone G 8124

MOVING, PACKING, STORAGE—PHONE Heaney's. G 1194. A representative will call and explain our service.

SEVEN-ROOM HOUSE, GORDON HEAD automatic heat, $40. E 7174.

303 MICHIGAN STREET—FOUR-ROOM newly remodeled duplex, $22.50.

57 WANTED TO RENT—HOUSES

FOR DURATION OF WAR—PARTLY furnished or unfurnished within Oak Bay High School zone, garden and three bedrooms. English family of four. Box 6519 Colonist.

SMALL HOUSE, BY SEPTEMBER 15. Careful tenants. Box 6325, Colonist.

57A FURNISHED

WANTED AT REASONABLE RENT, SIX months or longer, from September, fully furnished modern bungalow, two or three bedrooms, Oak Bay. Box 6341, Colonist.

57B UNFURNISHED

MODERN FIVE-ROOM BUNGALOW, Fairfield Beacon Hill or James Bay. G 4202, Colonist.

61 SUMMER RESORTS

GUEST HOUSE, NEAR SEA AND BUS. Rates. Birnilwood P.O.

TO LET—1 AND 2-ROOM COTTAGES, furnished, on lake frontage. Private swimming beach, electric light, store, auto trips, boating, fishing. Terms reasonable. Mrs. Ed Dells, Lakeside Tea Rooms, Shawnigan Lake.

61A COTTAGES AND CAMPSITES

A FURNISHED CABIN, LOVELY BEACH, sale for children, half-hour ride from Victoria. $7 week. E 0437.

AT CADBORO BAY—2 AND 4-ROOM cottages, H.K. rooms, wk., mo. E 9793.

FURNISHED COTTAGE ON PRIVATE beach, electricity, available August 15. Transportation arranged, if necessary. Fairweather, Bazeemore, RR 2, Victoria.

FURNISHED FOUR ROOM COTTAGE, Cordova Bay, all conveniences. J. F. Brown, R.M.D. 4, Cordova Bay.

FOR RENT—COMPLETELY FURNISHED house, bath, private beach. Phone Keating 58 X.

MICHIGAN—FIVE ROOMS, BEACH furnished, August. Fireplace, beach. E 0[illegible]

SHAWNIGAN LAKE STATION, TWO furnished rooms, all found, $10 per week. Box 6170, Colonist.

SHAWNIGAN LAKEFRONT—3-ROOM furnished cottage. August Rent 12th Boat. Westendale, G 4420.

SHAWNIGAN LAKE—Furnished Rooms. Use of kitchen. Week or month. E 9795.

THREE-ROOM COTTAGE AT WEIRS Beach, Metchosin. Phone Belmont 14 Y.

65 AUTOMOBILES

ALL BARGAINS—ENGINES WITH transmissions. 1929 Whippet, 4-cylinder, Waukesha 3½ x 4¾, 4-speed Transmission. 5-cylinder Studebaker, Chevrolets 1927, 1932, 1930 with 4 speeds. Dodge 6-cylinder. Ford. Model "A" Ford, Plymouth 1929 4-cylinder. W. Frank Cameron, Auto Parts, 953 View Street. Phone E 6632.

65A FOR SALE

BUICK SEDANS—AN ASSORTMENT OF 7 DIFFERENT MODELS. EVERY ONE A BARGAIN.

CHRYSLER SEDAN—Six luxe, 1939 model that has run only a small mileage ... $975

STUDEBAKER SEDAN—Appearance like new and A 1 ... $695

GRAHAM SEDAN—Lots of mileage at low cost ... $150

ABBOTT MOTORS
DAVIES-DRAKE MOTORS LTD.
Buick and Oldsmobile Cars—G.M.C. Trucks
Fort Street at Quadra, Victoria
Branch at Duncan

SPECIAL!
1938 OLDSMOBILE DE LUXE SEDAN

DRIVEN ONLY A VERY SMALL mileage by prominent local businessman. Finished in Royal Blue color, spotless upholstery. This outstanding bargain, in a nearly new car, must be seen to be appreciated. Complete with new car warranty.

$1095

THOMAS PLIMLEY, LIMITED
Est. Nearly 60 Years
1010 Yates Street Phone G 7181
"If You Get It at Plimley's, It's All Right"

FIVE TRUCKS FOR SALE—NO REASONable offer refused. Will trade for car or boat. 3131 Qu'Appelle. G 2835.

FOR QUICK SALE—1937 PLYMOUTH coupe, $495. Owner going East. Fort Service Garage. G 6721.

FORD "T" MODEL COUPE WITH LICence, $20. Phone G 7002.

JUNKIE AUTO WRECKER. E 7021. BEST prices paid for your car. Parts for all cars and trucks. 937 View Street.

MODEL "A" 1929, GOOD SHAPE, $150. Phone E 3937 after 6 p.m.

MODEL A FORD, 1929, GOOD SHAPE. G 1359.

65 AUTOMOBILES (Continued)

BEGG'S OPEN-AIR SHOWROOM
OUTSTANDING VALUES

1938

FORD DE LUXE FOUR-DOOR SEDAN—In the very finest condition. This car has had one owner since new and has had the very best care ... $845

1937

CHEVROLET BUSINESS COUPE—IDEAL for the young married couple or for the man who prefers to use it for business purposes ... $695

BEGG'S OPEN-AIR SHOWROOM
All Makes All Prices
837 Yates Street Phone G 1144
Open Till 9 P.M.
(Opposite Atlas Theatre)

SAVE ON GAS AND OIL—SEE US ABOUT reconditioning your engine. Low prices. Careful work.
CHIEF DOWMAN
724 Johnson Street

STANDARD AUTO WRECKERS, 562 HILLside. Tires, batteries. Parts for all makes cars. Try our prices.

STRONG TRAILER, CARRY 15 CWT., AS new, 118 Strathbourne Station, corner Hillside. E 3931.

SNAP—1929 AUSTIN 7, AS NEW mileage, 2,300. $375 terms. E 3887.

BEGG'S VIEW STREET BARGAIN LOT
AN ACE IN THE HOLE!

LOW PRICED BARGAINS IN THE LOW RENT DISTRICT—NO FANCY BUILDINGS OR FIXTURES—JUST PLAIN SURROUNDINGS AND A REPUTATION AND GUARANTEE THAT IS LIVED UP TO BY US 100 PER CENT.

THERE NEVER HAS BEEN ANY doubt in our mind what the word guarantee means. That's why Victoria motorists have consistently dealt with us for 31 years and recommend their friends to us.

LOW RENT SPECIALS

1937 FORD SEDAN	$645
1930 ERSKINE SEDAN	$245
1929 ESSEX SEDAN	$165
1935 OLDSMOBILE SEDAN	$675
1926 WHIPPET TOURING	$65
1927 CHANDLER SEDAN	$95
1926 JEWETT COACH	$95
1928 CHEVROLET COUPE	$145
1928 CHEVROLET ROADSTER	$85
1937 PLYMOUTH RUMBLE SEAT COUPE	$795
1938 DODGE COACH	$845
1937 CHEVROLET COACH	$725

Many More to Choose From
Suggest Your Own Term

BEGG'S VIEW STREET BARGAIN LOT
864 View Street Near Quadra

WILL SELL CHEAP OR TRADE FOR bicycle. Dodge truck, 1-ton, in good condition. Colquitz 123R.

TRUCKS AND DELIVERIES IN FIRST-CLASS CONDITION

1930 WHITE TRUCK—TWO-TON CHASSIS and cab. Dual wheels. Completely overhauled in every way. $450. A bargain at ...

1937 FORD V-8 TRUCK—TWO-TON CHASSIS and cab, 134-inch wheel base. Dual wheels. Perfect order ... $725

1931 CHEVROLET PANEL DELIVERY ... $150

1938 FORD V-8 PICK-UP DELIVERY ... $495

1936 SINGER DELIVERY ... $175

1937 FORD V-8 SEDAN DELIVERY. Model '48. Very economical to operate ... $600

FORDSON TRACTOR
Complete with plough ... $400

NATIONAL MOTOR CO. LTD.
819 Yates Street
"Where Customers Send Their Friends"

JAMESON MOTORS, LTD.
750 Broughton Street

SPECIAL—
1938 FORD DE LUXE SEDAN, FIVE new 6-ply tires, in excellent shape all round. Only

$825

BEAVERCOMBE MOTORS
825 Yates Street Phone E 4331

65 AUTOMOBILES (Continued)

TRUCKS!

HEAVY DUTY MAPLE LEAF—Equipped with three-yard body and hoist. Dual performance, rear axle. 8.25 tires. Perfect condition ... $1150

1935 INTERNATIONAL ½-TON PANEL—Motor completely overhauled ... $495

1937 CHEVROLET PICK-UP ... $650

1936 G.M.C. 1-TON PANEL ... $550

1929 CHEVROLET 1½-TON CHASSIS AND CAB ... $125

CECIL EVE MOTORS, LTD.
Yates and Quadra
Pontiac Cars G.M.C. Trucks

RELIANCE SALES

1927 CHEVROLET SEDAN
1929 FORD MODEL "A" ROADSTER
1928 NASH SEDAN
1932 AUBURN CABRIOLET
1931 AUSTIN BANTAM
1930 CHEVROLET SEDAN DELIVERY
1928 FIAT COUPE
1930 PONTIAC SEDAN
1938 PONTIAC COUPE
1939 DODGE COUPE
1937 STANDARD SEDAN

USED CAR LOT—922 YATES

Showrooms and Headquarters of American Bantam
Quadra Street at Johnson

USED CARS!

1931 AUSTIN BANTAM—Up to 40 miles on a gallon of gas.
1929 DURANT COUPE—Rumble seat.
1929 DURANT LIGHT DELIVERY
1929 CHEVROLET SEDAN
1927 CHEVROLET SEDAN
1929 FORD MODEL "A" ROADSTER
1932 DODGE SEDAN, Radio
1928 PONTIAC SEDAN
1928 BUICK SEDAN
1928 PONTIAC COUPE
1929 DODGE COUPE
Open Evenings
Terms — Phone E 3724 — Trades

RELIANCE SALES, LTD.
Loc. 952 Yates Street
Basement, 1321 Quadra Street

1936 OLDSMOBILE SEDAN	$675
1936 CHEVROLET DE LUXE COACH	$575
1936 TERRAPLANE SEDAN	$645
1930 FORD COUPE	$195
1929 CHEVROLET SEDAN	$165
1928 OAKLAND SEDAN	$135
1927 PONTIAC SEDAN	$65

MANY OTHERS
We Pay Cash for Used Cars
EMPRESS GARAGE
A. W. Wolfe
810 Government St. G 2812

1934 FORD V-8 PICK-UP
1935 WILLYS 77 PANEL DELIVERY
1935 STUDEBAKER SEDAN
1936 FORD COACH
1929 MODEL "A" COACH
Our Prices Are Right
We Pay Cash for Used Cars
VICTORIA USED CAR MART
941 Yates Street

LET VANCOUVER ISLAND'S FINEST EQUIPPED TIRE SHOP RETREAD OR RECAP YOUR TIRES ALL SIZES
DOUGLAS TIE SERVICE
Sampson Centre
1725 Government Street Phone K 9111

TRUCK AND PASSENGER TIRES

BUY BRITISH.
THE MORRIS 8—LOWEST PRICED CAR IN CANADA
With Hydraulic Brakes—45 Miles Per Gallon
SEE IT TODAY
Open Evenings * Sales and Service
JONES BROS. SERVICE STATION, LTD.
856 Yates Street Phone E 4021

WE PAY CASH FOR USED CARS
Willys '37 4-DOOR SEDAN ... $400
A little beauty
Essex (1930) COACH ... $195
Graham (1930) SEDAN ... $195
A snap
Pontiac (1928) SEDAN ... $95
Good value
MASTERS MOTOR CO. LTD.
We Pay Cash for Your Car
809 Yates Street Phone E 3941

1938 PLYMOUTH COUPE—THIS CAR has had the best of care from previous owner. Paint, tires and upholstery like new ... $795
A real buy at
BURTON & WILLIAMS MOTORS, LTD.
1001 Blanshard Street Phone E 741

We Finance Car Purchases—Low Rate
5%
On Unpaid Balance. No Refinancing.
GILLESPIE, HART & CO., LTD.
611 Fort Street Phone G 1181-7

1933 PONTIAC FOUR-DOOR SEDAN in good shape. 1936 Hudson de luxe sedan. Large deck and hydraulic brakes. Good tires, cars and trucks. Clarkes Auto & Truck Parts, 931 View Street. E 1041.

1939 CHEVROLET MASTER DE LUXE sedan, like new. Can be seen at Fairfield Service Station, 503 Cook.

1939 MERCURY SEDAN—6-PLY TIRES, radio, heater, etc. Excellent condition. $1100 cash. E 7156.

1929 V-8 SPORT ROADSTER, R.R. 32.5. Also one wheel trailer. 42 Q 7927.

1928 OLDSMOBILE COACH. BEST offer. Standard Steam Laundry, View Street.

1931 V-8 COACH, GOOD TIRES, ETC. $175 cash or $200 and cheap car. E 7682. 10 to 12 noon, Sunday.

1935 CHEVROLET DE LUXE SEDAN, radio and heater, will take older car as part payment. E 8297.

1929 CHEVROLET COACH. NEW brakes, new motor, body good. G 1545. Modern Service Station.

5-PASSENGER PONTIAC, CHEAP FOR Cash. Privately owned. Box 6308, Colonist.

1935 TERRAPLANE DE LUXE COUPE, electric hand, radio, good condition. $485. Apply 2224 Quadra Street.

1932 CHEVROLET DE LUXE SEDAN. Excellent shape, good rubber. Phone G 1184.

$300 CASH—SEDAN, 34,000. MUST LET very good condition. G 2721.

1928 CHEVROLET SEDAN FOR CASH. Green paint, new rubber. Phone G 6281.

1930 DE SOTO 8 SEDAN. NEW valve grind, new rings. E 5400.

66B WANTED

CASH FOR YOUR CAR FOR WRECKING. Cameron Bros., 1340 Cranfleower. E 6398.

TIGHT MODEL CAR, NO DEALERS. Phone Bureau at G 2284 between 8 and 11 a.m.

WANTED!
OUR USED CAR STOCK IS LOW—TAKE advantage of this by trading your car. We will allow top price on a new Willys, the car with 100,000-mile guarantee, and up to 38 miles per gallon of gas.

DE LUXE $1098 SEDAN
Plus Government Tax
MASTERS MOTOR CO. LTD.
809 Yates Street Phone E 3941

WANTED—LIGHT DELIVERY TRUCK, cash. E 4347.

WANTED—$100 CASH FOR OLD CHEVROLET. Must be good. E 4337.

WANTED FOR CASH—1929 OR 1930 CAR in good condition. Box 6351, Colonist.

CARS WANTED
TO OBTAIN THE BEST PRICE FOR YOUR CAR, SEE US FIRST

JONES BROS. SERVICE STATION, LTD.
856 Yates Street Phone E 4021

67 BOATS AND LAUNCHES

ATTENTION FISHERMEN!—Engines, all makes, V-8 (35). 31 Dodge, Chrysler and twenty Stars. Take your choice. Cameron Bros., 1340 Cranfleower. E 6398.

ALL TYPES INBOARDS, GAS, DIESEL, light plants. Dereus Marine Sales, 1425 Government. E 5423. Authorized Johnson outboards.

ANCHORS, CHAIN, MANILA AND WIRE ropes, packing, tinhis, etc. Bitto Chandlery (McQuade's Ltd.), 1214 Wharf Street. E 1141.

BOAT BUILDING AND REPAIRS. Agents for Karmath and Vivian engines. Armstrong Bros., 124 Kingston St. G 1512.

BOAT HULL, 22 x 8, with CHEVROLET motor, exchange for car or will sell very cheap. E 9790.

BRENTWOOD—GOOD BOAT AND OUTboard. Running order. $75. W. H. 643 Yates.

CABIN CRUISER, 22 FEET, 8-FT. BEAM, four-cylinder motor, full headroom, hull and motor perfect condition, complete with anchor, ropes, etc. Phone F. Plimley, G 7181.

CABIN LAUNCH, 22 X 8 FT. BEAM, 4-cylinder Fairbanks marine, $100. 1201 Hillside Street.

CABIN LAUNCH, 28 FT. KERMATH marine engine, $300 cash. Phone Keating 42R.

EVINRUDE AND ELTO OUTBOARD MOTORS, some used motors. Guaranteed repair service. H. Aylmer, 868 Yates.

FOR SALE—11-FOOT MOTH CLASS CAT boat, new last year, good sails. Call F 2162 after 5.

FOR SALE—NEW 17-FT. SPEED BOAT with stage, $40. E 7440.

FULLY CONVERTED STAR, A 1 SHAPE, $45. Dale, 643 Fort. E 2014.

GILL-NETTER OR WORK BOAT, 28 FT. by 7 ft. hull, five years old, new Vulcan engine, $375. Anchorage, Brentwood.

KAYAK WANTED, GOOD CONDITION. Rina. E 0767.

LARGE KAYAK WITH KEEL, $4 OR nearest offer. G 1247.

NEW ROWBOAT, $18. 38 MONTREAL Street.

OBLIGED TO GIVE UP BOATING. AM offering all in launches, motorboats and rowboats at greatly reduced prices. Pole bateaux open launch, 22 ft. 14-ft. skiff, inboard air-cooled motor, 1 x 3-h. Thistle 12-ft. rowboats. E. B. Andros, next Post Office, Colquitz.

PUNABOUT HULLS, OUTBOARD, INboard; cushions, oars, cheap. E 8782, 1241 Gladstone.

SPECIAL PROPELLERS MADE. CAMERON pattern maker, 1340 Cranfleower.

WANTED SMALL CABIN CRUISER, INboard engine, 15 to 18 feet long, or cabin launch about 20 feet long. Give full particulars, lowest price, when and where same can be seen. Box 6134, Colonist.

BOATS FOR SALE
Varnished Punabout, Brisco A, 15 ft. Pal, inboard Brisco & Stratton, 15 ft. Trojan, 16 ft. Viking, would make good pleasure or work boat, a good buy at ... $750
Inboard for Rent.
Westlake and Montreal Gas, Oil, Etc.
BOAT HARBOR MARINE SERVICE
Near Sidney J. F. Corfield

16-FT. LINTON BOAT WITH 2-HP. Brisco & Stratton, 9 months old, 3-ft. cabin, 2-ft. deck, dolphin engine, 12-ft. rubber boat with Sisson sails and 3-h.p. outboard. Oak Bay Boat House.

18-FT. 6-IN. X 4-FT. 6-IN. CLINKER-built hull, good sea boat, 4-h.p. marine engine, $85 cash. Phone E 6987.

14-FT. DE LUXE RUNABOUT, NEARLY new. Leather seats, windscreen, varnished decks, etc., $95. G 7927.

16-FT. LAUNCH, IDEAL FOR TROLLing, shape. Call G 1859.

75 BUSINESS OPPORTUNITIES

CONFECTIONERY CENTRAL, GOVERNment Street, 1285. Cafe, $400. Profitable rooming house, $1,150. Country store, $2,000. $1,800. 1120 Government.

FOR SALE—CAFE, CENTRAL LOCATION. Good turnover. Ill health reason for sale. Phone G 7118. Box 6123, Colonist.

GROCERY STORE—GOOD FAMILY trade. Stock on investigation. Rent approx. $23.00. Box 6200, Colonist.

HIGH-GRADE ENGLISH CONFECTIONery business, opening location, turnover $6,000. Price $1,250, plus stock at cost. A. E. Haines, 1204 Acker House, G 4567.

HIGH-CLASS AND WELL-ESTABLISHED confectionery business for sale. Central location. Box 6333, Colonist.

TWO GREENHOUSES FOR SALE

ONE COVERS SEVERAL ACRES, THE other two large lots. Both in first-class condition, well stocked and going concerns. No phone information.
CROSS & CO.
505 Government Street Phone E 0323

TO MAN OR WOMAN WHO CAN COOK fish and chips and oysters, will give an interest in business. Box 6266, Colonist.

TO LET—BAKE SHOP, GOOD BRICK oven, 2 rooms, 200 blocks. Phone G 2292.

$2600 GROCERY AND CONFECTIONERY business, summer with month-to-month, 4 comfort rooms and 1 cottage, good condition. Good garden lot. All in good condition.

$1100 CONFECTIONERY business. Doing nice trade. Three living rooms.

$400 FISH AND CHIP BUSINESS. Established 10 years, 2 years present owner. Doing nice cash trade. Illness of owner forces sale.
No Phone Information
CONYERS-WILDERS CO.
621 Broughton Street

$450 CONFECTIONERY, GROCERIES, tobacco, $2,000. Good revenue. Will consider. 425 Bernard Bldg.

76 EXCHANGE—REAL ESTATE

OWNER WILL TRADE SEVEN ROOMS, two baths, H.W. heat, good condition, in residential district near Oak Bay for small acreage. Particulars exchanged. Box 5347, Colonist.

WILL TRADE QUARTER SECTION WITH 2 miles of running water, 35 acres cleared, balance well berry, with stock and implements, close in Apple L. Baker, 642 Broughton.

77 LISTINGS CANCELLED

ESTATE AGENTS PLEASE NOTE THAT 1134 Summerland Crescent is cancelled.

NOTE REAL ESTATE AGENTS, 1336 Vining Street is off the market. Owner.

REALTORS PLEASE NOTE THE UNDERlisted properties have been sold by this office and are now off the market.
876 LESLIE DRIVE
and
2161 WASCANA STREET
SAANICH REALTY COMPANY
588 Quadra Street Phone E 0061

78 HOUSES FOR SALE

GORGE

A REAL GOOD SIX-ROOM HOME, insulated close in transportation. This home consists of three bedrooms, living-room, fireplace, hardwood floors, dining-room, kitchen, pantry, full basement, furnace, garage, plots, etc. If you are looking for a real home do not fail to make an appointment to view this. Price on terms.

$2700

OAK BAY ESTATES
Phone G 1011—Day or Night

MOUNT TOLMIE DISTRICT
FIVE-ROOM BUNGALOW WITH BASEment, furnace, garage, etc. Secluded location, with 2½ acres of garden and park-like land. $3,250. Terms, $1,250 first payment.

FAIRFIELD
CLOSE IN—TEN-ROOM HOUSE. A 1 CONdition. Suitable for duplex or suite house. $3,750. Terms, $750 cash, balance arranged.

L. R. ROBEVEAR & CO., LTD.
110 Union Bldg., 612 View St. G 404

SAANICH—NICE LOCATION, close in, two rooms, water and sink, nice order, good for Chinaman. 1-15 Douglas.

78 HOUSES FOR SALE (Continued)

277
PICTURES OF REAL BUYS IN OUR WINDOW
"INDEPENDENT"—600 FORT ST.

WATERFRONT

ATTRACTIVE NEW FIVE-ROOM stucco bungalow, in an idyllic setting. A home that will please the discriminating buyer at

$4700

BRICK HOME—EIGHT ROOMS, CEMENT BASEMENT, FURNACE. PRICE only

$1500

SAANICH—FOUR LOTS

FIVE-ROOM STUCCO BUNGALOW, three bedrooms, cement basement, furnace, stucco garage.

$2100

COUNTRY COTTAGE—TWELVE ACRES

FOUR ROOMS, SEVERAL OUTBUILDings. Terms, $100 down and $22.50 monthly. Price

$1500

ROYAL OAK

THREE AND A HALF ACRES CLEARED. Comfortable seven-room semi-bungalow. Cement basement, bathroom. Easy terms.

$2250

ESTEVAN AVENUE

ATTRACTIVE SIX-ROOM STUCCO semi-bungalow. Near sea and car. A buy in today's market at

$4750

IN A HIGH LOCATION

ATTRACTIVE SAANICH FOUR-ROOM stucco bungalow. Stucco garage. Three lots. A real buy at

$2250

NEW SAANICH COTTAGE

THREE ROOMS, BATHROOM, GARAGE. Lot 81 x 135. A pick-up at

$1150

GORGE

FIVE-ROOM STUCCO BUNGALOW, OAK floors, Throughout. Pembroke bath, shower. Garage in basement. Furnace. Real value at

$2850

FAIRFIELD

SIX-ROOM HOME, BASEMENT, FURnace. Very convenient to all

$1500

HAULTAIN

FIVE-ROOM BUNGALOW, HALF CEMent basement, Brick furnace. Price

$1200

GORDON HEAD

HALF ACRE WITH FRUIT TREES. Five-room bungalow. Bargain

$1900

CLOSE IN—FINE CONDITION

EIGHT-ROOM SEMI-BUNGALOW, IDEAL for a duplex. Price

$2100

Trade for a Vancouver bungalow

GORGE ROAD

SEVEN-ROOM HOME. HOT WATER heating. Lot 66 x 118. Beautiful lawn.

$2450

MARIGOLD—HIGH LOCATION

NEAT FOUR-ROOM BUNGALOW WITH bathroom. Price

$1050

LUXTON

SIX ACRES. THREE-ROOM COTTAGE, 450 laying and water. Poultry house.

$1350

VICTORIA WEST

SIX-ROOM HOUSE, CEMENT BASEment. Another truck-up at

$700

INDEPENDENT
600 Fort Street Phone G 1851

ATTRACTIVE FIVE-ROOM BUNGALOW, Oak Bay, fully insulated, tile-finish bathroom, etc. On bus line, near sea. $4,250. No agents. Apply Box 6092, Colonist.

BEACH DRIVE, OAK BAY—SEA-VIEW stucco bungalow with six rooms all on one floor, hot water heating. This is a very warm comfortable home and is being offered on terms at the very low price of

$3850

Exclusively by
JOHN GREENWOOD
1241 Broad Street

BARGAIN—6-ROOM HOUSE WITH 1 acre in oaks, also 1 acre with orchard, suitable for chicken ranch. Box 6304, Colonist.

CITY—FEW MINUTES' WALK TO shopping or theatre district. Four-room bungalow, lot 50 x 120. Two bedrooms, living-room, kitchen, three-piece bathroom. Garage. Two lots. Every room bright and sunny. Should really rent for $25 in this convenient location. The house alone is assed makes it a special.

$1400

FAIRFIELD—SEVEN-ROOM SEMI-BUNGALOW, with arts and mountain view. Living-room, open fireplace, dining-room, extra bedroom. Three bedrooms upstairs. Two-piece bath room, separate toilet. Cement basement, furnace, laundry tubs, garage. Large sun-veranda affords excellent outdoor living scenery. An ideal home in a superior district. Owner will make good terms with

$2000

Cash party. Price

GORGE—DISTRICT OF REFINED homes. This one is the brightest jewel of them all, resting on a velvety carpet of green lawn, artistically bordered with flowers. New hardwood floors throughout. Large attractive living room with concealed open fireplace. A dining-room designed to tempt the most critical taste. Two airy bedrooms. Kitchen the apex of modern convenience. Modern bathroom. Separate washtubs, furnace. Garage. If you like creative art you can not do other than inspect this home. Terms can be arranged.

$4150

THREE-MILE CIRCLE—NEW FIVE ROOM stucco bungalow, sundrop to 2 acres of good land. Living room, open fireplace, two bedrooms, three-piece bathroom, kitchen, dinette, tiled sink, coolerator. Full concrete basement, furnace, garage. Fully insulated, stand, seat, pergola on unusual shade trees only a minimal weekly sum payable. Present owner paid $3,750 for building alone. Price for quick sale

$3800

Exclusive Agents
H. G. DALBY & CO., LTD.
834 View Street Opposite Spencer's

$1200 SOLD HOUSE ON WATERfront on Inner Harbor with fine view of Olympics, etc. Four rooms conveniently, including handsome living room, 18 x 21, facing the harbor. Four good-sized bedrooms, one small bedroom and bathroom with separate shower. Very unusual built four-piece and bath basement. Property 100 x 220, containing half an acre. WE WANT TO SELL THIS PROPERTY and are leaving the house vacant. It need from $500 to $1,000 spent on it, or would make a good bungalow of four or five rooms if the top story were taken away. Another house could be built beside it on the property. Come in and arrange to look it over. We would prefer to sell cash but are open to reasonable terms.
THE ROYAL TRUST COMPANY
Real Estate Department
1202 Government St. Phones E 4126, E 3136

$350 EAST SAANICH ROAD, 2½ acres in hay crop. $50 down.

$1500—GORGE, FOUR ROOMS, BATH, fireplace, porch, part basement, garage, fruit.

$1700—JUBILEE HOSPITAL, SIX rooms, in good condition, garage, lovely garden.

$2000—PANDORA, FIVE ROOMS, part basement, furnace. $500 down, balance $20.

$1900—FIVE-ROOM BUNGALOW, complete, perfect location, in Fairfield.
HAMILTON-JAKEMAN REALTY
Cor. Cormorant and Blanshard E 6633

$1500 OR NEAR OFFER—VICTORIA West four-room bungalow, excellent condition, inside and out. Full basement. Taxes only $41. Terms, $1,000 cash, balance $30 monthly, plus interest at 5 per cent. This house must be seen to be appreciated.

$1500—CLOSE IN—FOUR-ROOM bungalow, three-piece bathroom. Basement, patent roof. Taxes $44. Terms, $500 cash, balance on mortgage.
CONYERS-WILDERS CO.
621 Broughton Street (Sea W. H. Hilton)

$1600 CASH—LOVELY STUCCO BUNgalow, close in. Rented, $22. 425 Bernard Bldg.

78 HOUSES FOR SALE (Continued)

HOMES BUILT ON INSTALMENT Plan, also alterations. D. H. Bais, contractor, Fort at Shadacona Avenue.

NORTH QUADRA

NEW BUNGALOW, SIX ROOMS, THREE bedrooms, tile sink, Primbroke bath. An ideal home, splendidly built, granite fireplace, garage. Lovely location, facing south. Taxes only $36. See this. Price (terms) ...

$3400

SOOKE

ONE OF THOSE REAL BUYS THAT alone are very rarely. A lovely four-room bungalow, set amid nature's best on two acres of good soil, all cleared. Full cement basement, city light and water. Fruit trees, berries, good chicken. All for $1,100 cash, or $1,200 on terms. Worth $3,000.
NEWSTEAD REALTY
213-14 Bedford Bldg. Phone E 1621

NEW FOUR-ROOM HOUSE FOR SALE, or will build. Saanich, terms arranged. Apply Green Lumber Co., Ltd. G 3813.

OAK BAY—ATTRACTIVE PROPERTY, consisting of five-room bungalow, double garage, two lots, fine fruit trees.

$2500

FAIRFIELD—ATTRACTIVE SIX-ROOM bungalow, splendid condition and location.

$3000

JAMES BAY BARGAIN—ATTRACTIVE bungalow of six rooms, basement, furnace, quiet street, near sea ...

$2100

A. S. MILLER
1309 Blanshard Street Opposite Library
Phone E 0823

CLOSING AN ESTATE

OAK BAY—SEVEN-ROOM STUCCO house, den, hardwood floors, garage. Two lovely lots.

$3400

NEWSTEAD REALTY
213 Bedford Bldg. Phone E 1621

OAK BAY—6-ROOMED HOME, NEAR schools, garage, excellent garden. $3,000. Easy terms. Apply owner, G 606.

PAYMENTS AND INTEREST FIGURED for one year of statement accuracy guaranteed. Douglas Taylor, E 0001.

RARE OPPORTUNITY—FIRST TIME offered to close an estate. Modern seven-room bungalow, bathroom, separate toilet, concrete basement, furnace, garage. Exclusive neighborhood, high-class Belmont Avenue, by the Oliver homes crowd. Rooms are large, bright, cheery, absolutely modern. Perfect condition and rented at $45. Needed by deceased owner at $4,000. Now $2,200. Clear title. Terms. Exclusive agent. T. P. McConnell.

SAANICH—NEW FOUR-ROOM STUCCO bungalow, hardwood floors, tile sink, cement basement, furnace ...

$3,900. $ down, balance $28 month.

SIX-ROOM HOUSE IN FAIRFIELD DISTRICT, close to school and car line. Reasonable for cash. G 2030.

UNDER $2,000 GOOD SIX-ROOM BUNgalow, 536 Niagara. Ready for occupation. Hot water heated. Good basement. Phone G 1210.

SPECIAL ACREAGE BARGAIN
6½ Miles From City Hall
50 ACRES, 10 CULTIVATED, 40 TIMBERED. Old cottage and barn. Clear title. Price ...

$1850

Details at Office Only.

NORTH SAANICH SPECIAL
Reduced from $3,400 to

$2900

THIS ATTRACTIVE FIVE-ROOM BUNgalow is excellent condition, having a wonderful view of the city and Mount Baker. Modern in every respect. Attractively landscaped one acre. Reasonable taxes. Terms, $1,000 cash, balance in full purchaser 15 miles from the City Hall.

CLOSE TO OAK BAY JUNCTION
At a Heavy Sacrifice,
Only ...

$2100

Would Make a Choice Duplex.
LIVING-ROOM, DINING-ROOM, KITchen, den and four bedrooms, lifetime bathroom, tile sink, cement basement, three-piece bathroom, extra toilet. This should be a money maker. Title clear.

JAMES BAY DISTRICT
Close to Empress—819 Avalon Road
SIX-ROOM RESIDENCE, CONSISTING of living-room, dining-room, kitchen and three bedrooms, bathroom, two fireplaces, garage, several fruit trees and small fruits. Immediate possession. Title clear.
MAKE YOUR OFFER
Close to Beacon Hill Park

CLOSE TO GORGE ROAD
SIX-ROOM HOUSE, REASONABLE terms. Immediate ...

$1050

CLOSE TO JUNCTION OF YATES AND FORT
Choice Location. Walking Distance
$3,500 Property

$1950

RECEPTION ROOM, DINING-ROOM, kitchen and three bedrooms, two good toilets, three-piece bathroom, lino. Basement, furnace. Why pay rent?

EQUIMALT MUNICIPALITY
Choice Location—High Elevation
THIS ATTRACTIVE FIVE-ROOM STUCCO bungalow consists of living-room, dining-room, kitchen and two bedrooms. Hardwood floors throughout. Three-piece bathroom. Separate toilet. Cement basement, furnace. Price, terms to suit. Immediate possession.

$3800

CLOSE TO FAIRFIELD BAY. CHOICE WATERFRONTAGE
ONLY $1350 ONLY
THREE-ROOM COTTAGE, PARTLY FURnished. Lot average 132 feet. Year's taxes $12. Good well, high-class water. Includes two cabinets. Lot 50 x 150, approximately. Price only $1,350, cash balance in suit purchaser. Immediate possession. This is your golden opportunity for a summer home and a best bargain.
Exclusive Agents
GLEN LAKE WATERFRONTAGE
$1,300 PROPERTY FOR

$1200

Lot 100 feet of Clinker lake frontage.

THREE ROOM SEMI-BUNGALOW COTTAGE, large sleeping porch, basement. Reasonable taxes. Nine miles from City Hall. One acre of ground and large trees.
Exclusive Agents
H. G. DALBY & CO. LTD.
834 View Street Opposite Spencer's

$1200 OLD HOME ON WATERfront on Inner Harbor with fine view of Olympics, etc. Four rooms conveniently, including handsome living room, 18 x 21, facing the harbor. Four good-sized bedrooms, one small bedroom and bathroom with separate shower. Very unusual built four-piece and bath basement. Property 100 x 220, containing half an acre. WE WANT TO SELL THIS PROPERTY and are leaving the house vacant. It need from $500 to $1,000 spent on it, or would make a good bungalow of four or five rooms if the top story were taken away. Another house could be built beside it on the property. Come in and arrange to look it over. We would prefer to sell cash but are open to reasonable terms.
THE ROYAL TRUST COMPANY
Real Estate Department
1

PEMBERTON'S

OWNER CALLED EAST GENTLEMAN'S RESIDENCE

OAK BAY — A LOVELY HOME OF seven rooms on a beautiful secluded lot in a perfect setting. Delightful exterior, a real HOME, and surrounded by other lovely homes. Hot water heating. An exclusive listing in an exclusive district. Not far from Windsor Park, never before offered at this low price **$5750**
Please Call MR. STEPNEY for Above

COBBLE HILL

Five acres, about half cleared, six-roomed bungalow, bathroom, fruit trees, gardens, etc. All in very good condition **$1650**
Also five acres, about half cleared, with excellent garden and cottage of four rooms **$1200**

LOVELY SEAFRONT ESTATE
OF OVER 50 ACRES

Residence of 15 rooms, 4 bathrooms, 3 cottages, barns, tennis and squash courts. Fully furnished. For further information, please call at this office **$40,000**

GENERAL STORE

Established 12 years, paying business. Owner enlisting. Will sell outright. **$2200**
Including ¾ acre and small house, or will rent property at $20 per month and sell stock and equipment $1,000. A rare chance to obtain a going concern. Situated pleasant location nine miles from Victoria.

Pemberton & Son Limited
625 Fort Street Pemberton Building Phone G 8124

Randall's

CEDAR HILL CROSSROAD
DUPLEX HOUSE OF FIVE ROOMS down and three up, rented for $25 per month, low taxes. Price **$1250**

SAANICH
FOUR-ROOM SIDING BUNGALOW. All the latest improvements. Low taxes. We consider this an exceptional buy at **$2500**

OAK BAY
SIX-ROOM BUNGALOW. TWO LOTS—Wonderful garden. Close to Willows school. Wonderful value at **$2500**

QUADRA
FOUR-ROOM FRAME BUNGALOW—Close to schools and transportation. Exceptionally fine garden. Real value **$2650**

George Randall
1303 DOUGLAS ST. GARDEN 7241

DROP ANCHOR

Any yachtsman would be proud to drop anchor for life in this artistic residence on picturesque wooded acreage with 500 feet on his own beautiful bay with anchorage that will suit amateur or professional alike. Let's tell you more about it.

KER and STEPHENSON LTD.
1121 GOVERNMENT ST. G 1127

FAIRFIELD
$5250—Terms. Attractive, modern stucco semi-bungalow, like new and best of construction, oak floors, etc., 8 rooms, large living-room, 4 bedrooms, den with fireplace, 2 complete bathrooms. Perfect condition outside and in. Best buy in district.

OAK BAY
$3200—Terms. A pretty 5-room stucco, with extra large living-room, basement, furnace, garage. Nice garden lot and view of ocean. Choice location.

WALKING DISTANCE
$1250—On easy terms. Five-room bungalow with basement, and in good condition. If tired of paying rent see this.

W. J. GILLILAND & CO.
1203 Broad Street Phone G 5741

Read This Carefully!

Six-Room Stucco Bungalow with garage in basement, close to sea. Hardwood floor AND completely furnished. Including new electric range. No advertisement can do justice in describing this exceptional bargain. You must see it.

ONLY **$3500** ONLY

YEARWOOD, STEWART CLARK & CO.
640 FORT ST. PHONE G 1933

BEACH DRIVE HOME UNEXCELLED VIEW

Seven-room stucco semi-bungalow. Reception hall, living-room with fireplace, dining-room with buffet, oak floors, cabinet kitchen, two bedrooms and bathroom down; two bedrooms up. Cement basement, hot air furnace, tubs, separate garage. Large high lot, nicely treed with oaks. Oak Bay taxes. Price (terms) **$6000**
SEE T. B. MONK

J. H. Whittome & Co., Ltd
118 Pemberton Bldg. Phone E 9212

PATRICIA BAY
Here's a Good Buy at This Popular Summer Resort

Attractive store with living quarters, also one 4-room cottage and one 3-room cottage. All buildings rented. APPROX 5 ACRES. Excellent location and plenty of room for development. This is worth your investigation at **$3200**

STORE AND LIVING QUARTERS
Well situated on city car line. Large lot; moderate taxation. Present owner operating confectionery and grocery business. Property only **$1200**

Swinerton & Co., Limited
620 Broughton Street

EXCHANGE
Saanich, 4-mile circle. Country home of 6 rooms, fully modern. Pembroke bath, full basement. House very solidly built, nearly 4 acres of land, most of it bottom land, never dries out. Henhouse for 500 birds, this is latest in design and cost over $600. Planted to potatoes, onions; small and large fruits, shade trees. Property valued at $5,500. Equity $3,700. Owner desires clear title to house in city or Oak Bay. What have you?

MOUNT TOLMIE
High and secluded. A really lovely location, amidst the trees. Just like the country yet comparatively close in. HALF AN ACRE of garden, lawns, flowers, fruit and shade trees. Bungalow of six rooms and sunroom. A house with an air of comfort. Owner leaving city desires to sell now. Price on application.

FAMILY HOME
Fernwood district, near school and transportation. A substantial 8-roomed brick with inside cement walls. Fireplace up and down. Well built, basement, furnace and garage. Taxes approx. $75. Needs new roof. Good buying at **$1500**
VIEW LOT Esquimalt overlooking Constance Cove and beyond. Approx. 2 acres. House site on rock. Off Admirals Road. A lot that should be on your 'must see' list. Firm price, terms of **$375**

B.C. LAND AND INVESTMENT AGENCY, LTD.
922 Government St. Phones G 4115-6

P. R. Brown & Sons, Ltd.

NORTH QUADRA AREA
SUPERIOR HOME. Bungalow of five good-sized rooms down and two upstairs, excellent hardwood floors, large living-room with open fireplace, hot water heating, cement basement, garage, etc. Lovely views over surrounding country. One of our "better-built" homes. Priced to sell quickly at **$5250**

WATERFRONT HOME
PORTAGE INLET. Charming bungalow of six rooms (one of modern features throughout, beautifully treed lot. Something "out of the ordinary" in design. Safe anchorage **$4500**

OAK BAY
NEAR WILLOWS BEACH. Stucco bungalow of five rooms, hot air furnace, cement basement, open fireplace, separate garage. For quick action price now cut to **$3150**

BUILDING LOTS
OAK BAY—Close to Uplands, three cleared lots, 50 ft. x 120 ft. each. View of sea. Each .... **$300** to **$350**

P. R. Brown & Sons, Ltd.
1112 BROAD ST. PHONE G 7171

OAK BAY
TWO GOOD BUYS
On a good paved street, with view of sea and mountain. Attractive stucco bungalow surrounded by a delightful garden. There are five bright rooms, cement basement, hot air furnace. Priced at **$2750**
Not quite completed, five-room bungalow in attractive design, close to transportation. Nice living-room with fireplace, oak floors in main rooms, garage in full cement basement, hot air furnace. This home can be finished to suit your taste. Price only **$2950**
Do not miss the opportunity of seeing both of these before purchasing.

MARA. BATE & CO., Ltd.
640 FORT ST. PHONE E 7124

VIEW ROYAL WITH BEAUTIFUL VIEW OF THE OCEAN
Stucco home about four years old. Standing on large lot laid out in rock garden. House contains living-room, dining-room, four bedrooms, bath with shower, kitchen, basement, furnace, separate garage. Cost over $8,000. Owner will sacrifice at **$4000**

JAMES BAY
Close to sea and walking distance of town, containing five rooms and sunroom, bathroom and separate toilet. Splendid vegetable garden. Excellent buy at **$1100**
SEE A. LANCASTER

BROWN BROS., LIMITED
211 Pemberton Bldg. Phone E 1183

PRE-WAR PRICE
See this house for yourself and judge whether the price asked is any more than it would have been a year ago. It is situated on a large lot, and has a very good outlook. There are five rooms downstairs and two up, and a large glassed-in back veranda. All floors downstairs are hardwood. There is a very modern kitchen and bathroom, hot water heating. Extra high full basement and all copper water pipes. Three-mile circle Saanich district **$5250**

Van der Vliet, Cabeldu & May, Ltd.
1212 Broad Street Victoria, B.C.

HIGH-CLASS CAFE
Established 9 Years
Gross Income, $14,000 a Year
Near Postoffice
Price Reasonable - Business Good
Exclusive Sale

James A. Griffith
Real Estate and Insurance
Beverly Hotel Building, 721 Yates Street

SPECIALS
GORGE
New, five-room, fully-modern stucco bungalow. High location with view **$3150**
CITY
Five-room bungalow with basement and furnace. Light floors and tile sink **$2000**
OAK BAY
Six-room bungalow, close to the beach. A 1 condition and hot water heating **$2300**

MENAREY & CO., LTD.
621 FORT STREET PHONE E 1187

BACK TO THE LAND
1,117 Acres, two miles from Coombs on E & N Railway. Gravel road to heart of property. Two large creeks. 600 acres started; 800 acres carry seven million feet fir (some old growth), 1,800 cedar poles. Nearly all good farm land. Price $9.75 per acre, for quick sale. WISE & CO., LTD., 109 Pemberton Bldg.

MY REAL ESTATE DEPT. VERY ACTIVE
YES, WE ARE SELLING. REQUIRE YOUR LISTINGS IN FAIRFIELD AND BEACON HILL

$1600/BUYS 5 ROOMS ALL ON one floor. Basement and garage. Near Jubilee Hospital. Easy terms.

OAKLANDS HILL, TOP OF FERNWOOD. Reconditioned house, like new. Six rooms, three up and three down. Oak floors, new plumbing, new lino, etc. Basement, furnace, nice garden. All for **$3500**
Terms arranged.

SANDY BEACH, OAK BAY, CLOSE TO. five rooms, stucco. Cement basement, furnace, garage, oak floors, fruit trees. Reduced to **$3100**

GENTLEMAN'S HOME, FIRST TIME ever offered for sale, $10,000 property for $3,500 and it's walking distance. Has spacious veranda, reception hall, French doors to living-room, open fireplace, French doors to dining-room and fireplace. Breakfast-room, kitchen, pantry and larder. Upstairs 4 large bedrooms and one small room. Gas laid on. Cement basement and furnace. Large grounds in lawn, flowers, shrubs, etc.; three varieties of cherries, apples and several kinds including Winter bananas and many small fruits. Separate garage. Well fenced. All for **$3500**
Terms to suitable party and taxes very reasonable. Especially suited for family or guest house.

FAIRFIELD—6-ROOMED BUNGALOW, cement basement, furnace, garage, for **$2200**
Terms arranged

E. E. HEATH
625 YATES ST. PHONE E 1041

CLOSE IN 1½-MILE CIRCLE
Four-room bungalow, cement basement. Interior newly decorated and exterior newly painted. Low taxes. Easy terms. $400 will handle. Priced at **$1500**

ACTION WANTED $2000 REAL VALUE
Four-room stucco bungalow with sun porch. Owner leaving town in two weeks. Immediate possession. $500 cash, balance as rent.

OAK BAY SPECIALS
Four-room stucco bungalow, nice location. Reasonable taxes. Price **$2500**
New five-room bungalow, hardwood floors, full cement basement, furnace and garage. Price **$3750**
Half block from car line, two new four-room stucco bungalows, full basements, garages, hot air heat. Priced at, each **$2900**

DUPLEX—$5000
Each suite with five rooms, basement, garage, hot air heat, hardwood floors, Pembroke baths and tiled floors in bathrooms. This revenue producer is in a good location, 12 minutes' walk from town. Has large lot, 75 x 120. Blinds, Rund heaters, stoves, lino and dinette furniture included.

For More Information See
ALEX OLSEN HAROLD LINEHAM

Johnston & Co., Ltd.
1311 BROAD STREET PHONE E 3241

Hotel, Cost $50,000 Going Concern, $16,500
38 Bedrooms. Licensed. Best in Island town. Dining-room, pool room, billiard table. Information at office only.

A Bargain Cottage $600
Four rooms, partly furnished. Half acre, two chicken houses, garage. All good condition. Taxes $12.

Close In, Bungalow, $875

½ Acre, 6 Rooms, $1400
Modern plumbing. Near beach. Lots of fruit, mushroom house, chicken house.

3 Rooms, Furnished, at $1050
Chicken houses. Taxes $8.38. Inside toilet.

Auto Camp, Store, $3250

A Six-Acre Island, $600

27 Acres, Estate, $5500
Eight-room modern house, basement, furnace. Worth $4,500. Barn, orchard. Saanich taxes $65. Never-failing water from lake. Practically all cleared. Near Brentwood.

FRASER BISCOE
1120 Government St. Phone E 8113

THE WEEK'S SUMMARY
THE LOT
SAANICH, close in, 60 x 210, cultivated. Price **$350**
THE HOUSE
Suitable for high-class apartment, best location in the city. Five bedrooms and sleeping porch, separate bath and toilet upstairs, double drawing-room downstairs, dining-room, kitchen and another bathroom. Space for several more rooms in the attic. Cement foundation, splendid furnace, back stairs, etc. Large lot with back entrance, garage, cement floors. Snap at **$3000**
THE ACREAGE
2½ Acres, beautiful residential property. Ten Mile Point. Oak and arbutus trees, etc. Price **$2000**
THE CITY BROKERAGE
1018 Blanshard Street

OAK BAY
NEAR SEA
7-Roomed Stucco Bungalow (4 bedrooms), well built, good sized rooms. Every modern convenience. Hot water heating. Hardwood floors, etc. Full cement basement, extra large lot, nice garden. Excellent district of good homes. Reasonable taxes. Convenient transportation.

$7000

Keisterman, Forman & Co.
608 VIEW STREET

SPECIAL
200-ACRE RANCH within six miles of city centre. Some rough land, balance good grazing and bottom land. Excellent water supply with natural springs. Six-room house, barn for 15 head. Other outbuildings. This property is being offered very cheap. The buildings alone are worth $5,000, and the total price is less. Terms to the right party. River runs through property.

George Randall
1303 DOUGLAS ST. PHONE G 7241

BURNSIDE REALTY
3-Room cottage, full plumbing, large garden lot, close in. A good buy. **$850**
4 Rooms, neat modern cedar siding bungalow, nearly new, at **$2100**
5 Rooms, nearly complete, the very latest and best construction **$3000**
PHONE E 8413

CORPORATION OF THE TOWNSHIP OF ESQUIMALT
FOR SALE—The south half of Lot 7, Block P, Map 772A, and the buildings thereon.
G. H. PULLEN, C.M.C.
Municipal Hall, Esquimalt, B.C., July 25, 1940

AROUND the DIAL

TODAY'S HIGHLIGHTS

9.00 a.m. — Listen and Live, a series of programmes designed to help prevent loss of life due to carelessness and ignorance of safety rules, will be inaugurated by the American Red Cross. KJR, KGO.

2:30 p.m.—Gene Autry, his guitar, and a strong cast of singers and actors, will be heard during the "Melody Ranch" broadcast. KIRO, KNX, KSL, KVI.

3:30 p.m.—Newton Perry, Jr., will present his orchestra as the band of the week on the Bandwagon programme. Frankie Masters will be the guest master of ceremonies. KOMO, KPO, KFI.

TODAY'S NEWS BROADCASTS

Morning—8:00, CBR; 8:45, CJOR; 8:55, CBR, CJOR; 9:45, KIRO; 10:57, CBR; 11:45, KOMO.

Afternoon — 12:15, KOL; 1:45, CBR; 2:00, CJOR; 2:45, CBR; 3:00, KIRO, KOL; 4:55, KIRO; 5:00, CBR.

Evening — 6:00, KOL; 7:00, CBR, CJOR; 7:25, KIRO, 8:00, CBR; 8:30, KIRO; 8:40, KOMO; 9:00, KIRO, KOL, CJOR; 9:30, KJR; 10:00, KOMO; 10:15, CBR, KIRO; 11:30, CBR.

TOMORROW'S HIGHLIGHTS

3:45 p.m. — A special broadcast from the banking session of the twenty-seventh National Foreign Trade Convention in San Francisco will be presented. KJR, KGO.

4:00 p.m.—James Melton, tenor, and Francia White, soprano, will be the featured soloists on the Telephone Hour programme. The Ken Christie Chorus and the fifty-seven-piece symphonic orchestra under the direction of Donald Voorhees will also be heard. KOMO, KPO, KFI.

5:00 p.m. — Loretta Young, Ed (Archie) Gardiner, the Golden Gate Quartette, John Kirby's Orchestra, Lemuel Q. Stoopnagle and Mary Jane Walsh will be heard during the "Forecast" Hour. KIRO, KNX, KSL, KVI.

Key Station Wave Lengths

C.B.C. NETWORK—
CBR (1100).
N.B.C. RED NETWORK—
KOMO (920), KPO (680), KFI (640).
N.B.C. BLUE NETWORK—
KJR (970), KGO (790).
COLUMBIA NETWORK—
KIRO (710), KNX (1050), KVI (560).
MUTUAL-DON LEE NETWORK—KOL (1270).
VICTORIA—
CFCT (1450).
VANCOUVER—
CJOR (600).

TOMORROW'S NEWS

Morning—8:00, CBR, CJOR; 8:15, CFCT; 8:30, KOL; 8:45, CBR, KOL; 9:30, KJR; 10:00, KJR, KOL; 10:45, CBR, CJOR; 11:45, KIRO; 12:00, KJR, KOL.

Afternoon — 12:30, CFCT, CJOR; 1:00, CBR; 1:45, CBR, CJOR; 2:00, KOL; 2:25, KJR; 3:00, KIRO; 3:57, CBR, 4:15, CJOR; 4:30, KOL; 4:45, KIRO.

Evening—6:15, KJR; 6:30, CFCT, CBR; 7:00, CBR, CJOR; 7:15, KOL; 8:00, CJOR; 9:00, KOL; 9:30, KJR; 9:45, KIRO; 10:00, KOMO; 10:15, CBR, KIRO; 10:30, CJOR; 11:30, CBR; 11:45, KOL.

Sunday's Programme

(The following programmes are compiled by the various broadcasting companies and are subject to change.)

8:00 A.M.—B.B.C. News (CBR). Bonnie Stewart, Songs (KOMO). Radio City Music Hall (KJR). West Coast Church of the Air (KIRO). Choir (KOL).

8:15 A.M.—Julio Martinez (KOMO).

8:30 A.M.—Tabernacle Choir (CBR). Wings Over America (KOMO). Swedish Tabernacle (KIRO). Christian Science Programme (KOL). Tabernacle Choir (CBR, 8:35).

8:45 A.M.—Canary Chorus (KOL). News (CJOR).

8:55 A.M.—News Bulletin (CBR, CJOR).

9:00 A.M.—Old Country Mail (CBR). Seattle Pacific College (KOMO). Listen and Live (KJR). Church of the Air (KIRO). March of Health (KOL). God's Hour (CJOR).

9:15 A.M.—Les Gordon's Orch. (CBR). People's Church (KJR). McFarland Twins (KOL).

9:30 A.M.—Silver Strings (CBR, KOMO). Compass Mission (KJR). Golden Gate Quartette (KIRO). American Wild Life (KOL). Request Hour (CJOR).

9:45 A.M.—Newscast (KIRO). Benny Krueger's Orchestra (KOL).

10:00 A.M.—Sonata Series (CBR). Southwestern Serenade (KOMO). Treasure Trails of Song (KJR). Plymouth Congregational Church (KIRO). Hymn Singer (KOL).

10:15 A.M.—Mellow Mood (KOL).

10:30 A.M.—Religious Period (CBR). Chicago Round Table (KOMO). Salon Silhouettes (KJR). Mighty I Am (KOL). Morning Concert (CJOR).

10:45 A.M.—Concert Orchestra (KOL).

10:57 A.M.—News Bulletin (CBR).

11:00 A.M.—Symphony (CBR). Charles Holland (KOMO). John Beasla (KJR). Symphony Orchestra (KIRO). Sunday Serenade (KOL). Metropolitan Tabernacle (CJOR). Christ Church Cathedral (CFCT).

11:15 A.M.—Foreign Policy Association (KJR).

11:30 A.M.—Yvette, songs (KOMO). National Music Camp (KJR). University Christian Church (KOL).

11:45 A.M.—News by H. V. Kaltenborn (KOMO).

12:00 Noon—Symphony Orch. (KOMO). Sunday Vespers (KJR).

12:15 P.M.—News (KOL).

12:30 P.M.—Basin St. Chamber Music (CBR, KJR). Invitation to Learning (KIRO). Nobody's Children (KOL). Rosario Bourdon (CJOR).

12:45 P.M.—Church of Christ (KJR). Ballad Music (CJOR).

1:00 P.M.—Church of the Air (CBR). Vespers, Temple of Religion (KIRO). Prophetic Bible Studies (KJR). Johnny McGee's Orchestra (KOL). Sunday Concert (CJOR).

1:30 P.M.—Band Music (CBR). Old Songs of the Church (KOMO). Baseball (KJR, 1:20). Pianotones, with Freeman Clark (KIRO). Jack Teagarden's Orchestra (KOL). Shut-In Programme (CJOR).

1:45 P.M.—B.B.C. News (CBR). Flow Gently Sweet Rhythm (KIRO). George Boyd (CJOR).

2:00 P.M.—Catholic Hour (KOMO). Music in the Air (KIRO). Tropical Serenade (KOL). News (CJOR).

2:15 P.M.—Band Music (CBR). In Modern Mood (CJOR).

2:30 P.M.—The World Today (CBR). Beat the Band (KOMO). Gene Autry's Melody Ranch (KIRO). Lana Thompson's Orchestra (KOL).

2:45 P.M.—News: Voice of the Red Cross (CBR). B.C. Church of the Air (CJOR).

3:00 P.M.—String Orchestra (CBR). Prof. Puzzlewit (KOMO). News of the World (KIRO). News (KOL).

3:15 P.M.—Rendezvous (KOL). Foursquare Gospel Lighthouse (CJOR).

3:30 P.M.—Grenadier Guards' Band (CBR, KIRO). Bandwagon (KOMO). Nordic Hour (KOL).

3:45 P.M.—Musical Scores (KJR).

4:00 P.M.—Summer Symphony Orch. (CBR). The Bishop and the Gargoyle (KOMO). Baseball (KJR). Workshop (KIRO). American Forum of the Air (KOL).

4:15 P.M.—Old Refrains (CJOR).

4:30 P.M.—One Man's Family (KOMO). Chuck Foster's Orchestra (KIRO). Nathaniel Shilkret's Orch. (CJOR).

4:45 P.M.—Gospel Messengers (CJOR). Elmer Davis, News (KIRO, 4:55).

5:00 P.M.—News: Carry On, Canada (CBR). Manhattan Merry-Go-Round (KOMO). Summer Hour (KIRO). Old-Fashioned Revival (KOL).

5:15 P.M.—B.I. Talk (CJOR).

5:30 P.M. — Rona Voldea, soprano (CBR). American Album of Familiar Music (KOMO).

6:00 P.M.—Let's Face Facts (CBR). Hour of Charm (KOMO). Goodwill Hour (KJR). Take It or Leave It (KIRO). News, Symphonic Hour (KOL). Symphony (CJOR).

6:30 P.M.—Romance of Sacred Music (CBR). Carfree Carnival (KOMO). Public Affairs (KIRO).

7:00 P.M.—News (CBR, CJOR). Robert Nichols (KOMO). Organ Concert (KJR). Musical Game (KIRO). Answer Man (KOL).

7:15 P.M.—Britain Speaks (CBR). Irene Rich (KOMO). So. America, Trail Run (KOL). Richard Leibert (CJOR). Peter Mertens, news (KIRO, 7:25 p.m.).

7:30 P.M.—Mart Kenney's Orch. (CBR). Rocky Mountain Melody Time (KJR). Bob Zurke's Orchestra (KOMO). What's On Your Mind (KIRO). Hancock Ensemble (KOL). Christ Church Cathedral, Vancouver (CJOR).

8:00 P.M.—B.B.C. Newsreel (CBR). Walter Winchell (KOMO). Washington at Work (KJR). Henry Busse's Orchestra (KIRO). McNeeley Pianists (KOL).

8:15 P.M.—The Parker Family (KOMO). Bach Music Festival (KOL).

8:30 P.M.—Organ (CBR). Dance Orchestra News (KOMO). Sports Review, Bill Stern (KJR). News, Bob Millar's Orchestra (KIRO).

8:45 P.M.—The Bookman's Notebook (KJR).

9:00 P.M.—For Friends of Music (CBR). Night Editor (KOMO). Dance Orchestra (KJR). Newscast (KIRO). News (KOL, CJOR).

9:15 P.M.—Summer Holiday (KOMO). University Explorer (KJR). Love Tales (KIRO). Don Isham (KOL).

9:30 P.M.—Sanctuary (CBR). Dance Orchestra (KOMO). News (KJR). Max Dolin's Orchestra (KIRO).

9:45 P.M.—Library of Good Music (KOMO). Tropical Moods (KJR). Stewart Allen's Orchestra (KOL).

10:00 P.M.—Queer Quirks (CBR). News Flashes (KOMO). Daryl Harpa's Orchestra (KJR). Bob Garred Reporting (KIRO). Gus Arnheim's Orchestra (KOL).

10:15 P.M.—News (CBR). Bridge to Dreamland (KOMO). News Roundup (KIRO).

10:30 P.M.—Bridge to Dreamland (CBR). Hollywood Temple Hour (KJR). Echoes of the Stage (KOL).

10:45 P.M.—Hal Howard's Orchestra (KOL).

11:00 P.M.—Let's Face the Facts, rebroadcast (CBR). Skinny Ennis' Orchestra (KIRO).

11:30 P.M.—News Round-Up (CBR). Manny Strand's Orchestra (KIRO).

CFCT, Victoria, B.C. (Kcs. 1450)
11:00 a.m.—Christ Church Cathedral.
12:30 p.m.—News Summary.
5:15 p.m.—Concert Interlude.
5:30 p.m.—Christian Science Devotions.
5:45 p.m.—Concert Time.
6:00 p.m.—Children's Church.
6:30 p.m.—Gospel Sunshine Hour.
7:00 p.m.—Well-Known Hymns.
7:15 p.m.—Cathedral Bells.
7:30 p.m.—Christ Church Cathedral.

Monday's Programme

8:00 A.M.—B.B.C. News (CBR). Woman in White (KOMO). Morning Reveries (KJR). Kate Smith and the News (KIRO). Breakfast Club (KOL). News (CJOR).

8:15 A.M.—The O'Neills (KOMO). Popular Potpourri (KJR). When a Girl Marries (KIRO). Range Rider (CJOR).

8:30 A.M.—Joyce Trio (CBR). Ship of Joy, Capt. Dobbie (KOMO). National Farm and Home Hour (KJR). Romance of Helen Trent (KIRO). News, Bess Bye (KOL). Breakfast Club (CJOR).

8:45 A.M.—News (CBR). Our Gal Sunday (KIRO). B.B.C. News (KOL).

9:00 A.M.—Texas Jim Robertson (CBR). Heart of Julia Blake (KOMO). The Goldbergs (KIRO). Arizona Joe (KOL). Shut-In Programme (CJOR).

9:15 A.M.—Pfaender and Miles, piano duo (CBR). Home Service Programme (KOMO). Ann Sterling Wonders (KJR). Life Can Be Beautiful (KIRO). Ray Daughters (KOL). Melody Time (CJOR).

9:30 A.M. — Rhymes and Ramblings (CBR). Kathleen Norris (KOMO). News (KJR). The Right to Happiness (KIRO). So. America in New York (KOL). Morning Melodeers (CJOR).

9:45 A.M.—Dr. Kate (KOMO). Patty Jean Health Club (KIRO). Songs by Phil Crane (KIRO). Mid-Morning Matinee (KOL). Kitty Keene (CJOR).

10:00 A.M.—Our Half Hour (CBR). Light of the World (KOMO). News, Our Half Hour (KJR). Big Sister (KIRO). News (KOL). Gospel Singer (CJOR).

10:15 A.M.—Arnold Grimm's Daughter (KOMO). Aunt Jenny's Real Life Stories (KIRO). Ma Perkins (KOL). On With the Dance (CJOR).

10:30 A.M.—U.S. Navy Band (CBR, KJR). Valiant Lady (KOMO). Fletcher Wiley (KIRO). Morning Serenade (KOL). Peter McGregor (CJOR).

10:45 A.M.—News (CBR, CJOR). Hymns of All Churches (KOMO). My Son and I (KIRO). Batchelor's Children (KOL).

11:00 A.M.—Big Sister (CBR, CJOR). Mary Marlin (KOMO). Guiding Light (KJR). Society Girl (KIRO). Our Friendly Neighbors (KOL).

11:15 A.M.—Life and Love of Dr. Susan (CBR, CJOR). Ma Perkins (KOMO). Amanda of Honeymoon Hill (KJR). Little Concert (KIRO). March of Childhood (KOL).

11:30 A.M.—Composer's Corner (CBR). Pepper Young's Family (KOMO). John's Other Wife (KJR). Life Begins (KIRO). Sweet Harmony (KOL). Singin' Sam (CJOR).

11:45 A.M.—Vic and Sade (KOMO). Just Plain Bill (KJR). News at Noon (KIRO). Musical Roundup (KOL). Tropical Moods (CJOR).

12:00 Noon—Club Matinee (CBR). Your Treat (KOMO). News (KJR, KOL). Pretty Kitty Kelly (KIRO). The Master Singers (CJOR). Wartime Intercession (CFCT).

12:15 P.M.—Stella Dallas (KOMO). Organ Concert (KJR). Myrt and Marge (KIRO). Christian Businessman (KOL). Ballad Music (CJOR).

12:30 P.M.—Lorenzo Jones (KOMO). Club Matinee (KJR). Hilltop House (KIRO). News (CJOR).

12:45 P.M.—That Girl From Fisher's (KOMO). Stepmother (KIRO). Melody Supplement (KOL). Dance Hour (CJOR).

1:00 P.M.—News (CBR). Girl Alone (KOMO). Red Cross Luncheon (KJR). By Kathleen Norris (KIRO). Bob Nichol's Hawaiians (KOL). The Man I Married (CJOR).

1:15 P.M.—Are You a Genius? (CBR). Homemakers' Calendar (KOMO). Beyond These Valleys (KIRO). Sue's Notebook (CJOR).

1:30 P.M.—Stock Quotations (CBR). Midstream (KOMO). Patty Jean Health Club (KJR). Singin' Sam (KIRO). Johnson Family (KOL).

1:45 P.M.—B.B.C. News (CBR, CJOR). The O'Neills (KOMO). Cowboy Joe (KJR). Feathergood Baines (KIRO). Let's Play Bridge (KOL).

2:00 P.M.—Lil' Abner (KOMO). Cecil Solly (KJR). Young Dr. Malone (KIRO). Monitor Views the News (KOL).

2:15 P.M.—Gordon Gifford, songs (CBR). Mine to Cherish (KOMO). Harold Curtis, News (KJR). Hedda Hopper's Hollywood (KIRO). Singing Strings (KOL). Studio Party (CJOR).

2:30 P.M.—Mirror for Women (CBR). Against the Storm (KOMO). Goodwill, Aloha Land (KJR). Joyce Jordan, Girl Interne (KIRO). Five Men of Fate (KOL).

2:45 P.M.—Blues Songs (CBR). Guiding Light (KOMO). Dance Orchestra (KJR). The World Today (KIRO). Strings in Swing Time (KOL).

3:00 P.M.—London Calling (CBR). Three Romeos (KOMO). Zollman at the Organ (KJR). Newsreel, Johnny Forrest (KIRO). Fulton Lewis, Jr. (KOL). Life Can Be Beautiful (CJOR).

3:15 P.M.—Novelty Programme (CBR). European Situation (KOMO). This Woman's World (KIRO). Leighton Noble's Orchestra (KOL). Ma Perkins (CJOR).

3:30 P.M.—Recital Series (CBR). Portia Blake Faces Life (KOMO). Johnny McGee's Orchestra (KJR). South American Way (KIRO). Haven of Rest (KOL). Pepper Young's Family (CJOR).

3:45 P.M.—The Low Countries (CBR). Kate Hopkins (KOMO). National Foreign Trade Programme (KJR). Right to Happiness (CJOR).

3:57 P.M.—News Bulletin (CBR).

4:00 P.M.—With the Troops in England (CBR). The Telephone Hour (KOMO). Bud Barton (KJR). Musical Matinee (KOL). Job Finder (KIRO). Road of Life (CJOR).

4:15 P.M.—Rocky Gordon (KJR). Lost and Found (KIRO). News (CJOR).

4:30 P.M.—Toronto Symphony (CBR). Fair Facts and Fancy (KOMO). Irene Wicker (KJR). Hits and Encores (KIRO). News (KOL). Women in White (CJOR).

4:45 P.M.—Malcolm Claire, music (KJR). News by Hughes (KIRO). Frank Iacoolucci (KOL). Famous Voices (CJOR).

5:00 P.M.—Masterworks of the Pianoforte (CBR). Dr. I.Q. (KOMO). Green Hornet (KJR). Forecast (KIRO). Mystery Hall (KOL). The Ranger's Cabin (CJOR).

5:30 P.M.—Goldman's Band (CBR). Grant Park Concerts (KOMO). Paul Martin's Music (KJR). Shafter Parker (KOL). Concert Hall (CJOR).

5:45 P.M.—Cheer Up Gang (KOL).

6:00 P.M.—Summertime (CBR). Contented Programme (KOMO). Scandinavian Reporter (KJR). Guy Lombardo's Orchestra (KIRO). Raymond Gram Swing (KOL). Tillicum Club (CJOR).

6:15 P.M.—News (KJR). Suppertime Melodies (KOL). Sports Review (CJOR).

6:30 P.M.—B.B.C. Newsreel (CBR). Featuring Burns and Allen (KOMO). Trio (KJR). Blondie (KIRO). John B. Hughes (KOL). The Empire (CJOR).

6:45 P.M.—Yesterdays (KOL). Easy Aces (CJOR).

7:00 P.M.—News (CBR, CJOR). Fred Waring (KOMO). Greater Washington Highlights (KJR). Amos and Andy (KIRO). Fagina the Past (KOL).

7:15 P.M.—Britain Speaks (CBR). Library of Good Music (KOMO). Lanny Ross (KIRO). News (KOL). Light Up and Listen (CJOR).

7:30 P.M.—In the Music Room (CBR). Where and When (KOMO). Washington Merry-Go-Round (KJR). Pipe Smoking Time (KIRO). Lone Ranger (KOL). Judy Richards (CJOR).

7:45 P.M.—Carson Robinson (CJOR).

8:00 P.M.—Emily Carr's Notebook (CBR). Arthur Godfrey (KOMO). Buy Washington (KJR). Charlie Barnett's Orchestra (KIRO). Jimmy Allen (KOL). News (CJOR).

8:15 P.M.—Armchair Cruises (KOMO). Evening Serenade (KOL). It's in the News (CJOR).

8:30 P.M.—Theatre Time (CBR). Hawthorne House (KOMO). Gov. Martin, talk (KJR, KOL). Fu Manchu (KIRO). Lacrosse (CJOR).

8:45 P.M.—Dance Orchestra (KJR). Henry King's Orchestra (KIRO).

9:00 P.M.—Classics for Today (CBR). Mr. White a Wake (KOMO, KJR). Paul Sullivan Reviews the News (KIRO). Newspaper of the Air (KOL).

9:15 P.M.—Leighton Noble's Orchestra (KIRO). Political News Hunt (KOL).

9:30 P.M.—With the Troops in England (CBR). Dance Orchestra (KOMO). News (KJR). Sunny Dunham's Orchestra (KIRO). Tom Smith, talk (KOL).

9:45 P.M.—Dance Orchestra (KJR). Bob Garred, news (KIRO). Fulton Lewis, Jr. (KOL).

10:00 P.M.—Organ Music (CBR). News (KOMO). Paul Martin's Orchestra (KJR). Dick Jurgens' Orchestra (KIRO). Lost Empire (KOL).

10:15 P.M.—News (CBR). Blue Moonlight (KOMO). News Roundup (KIRO). Lew Diamond's Orchestra (KOL).

10:30 P.M.—Music by Woodbury (CBR, KOMO). Eddie Duchin's Orchestra (KJR). Ray Pearl's Orchestra (KOL). News (CJOR).

10:45 P.M.—Rhythm and Romance (KIRO). Melody in the Night (CJOR).

11:00 P.M.—Biltmore Boys (CBR, KOMO). Rhythm Makers (KJR). Clark Ross and Organist (KIRO). Sweet Music (KOL). Blue Barron's Orchestra (CJOR).

11:15 P.M.—Halibut News; Paul Carson (KJR). Vagabond's Trail (KOL).

11:30 P.M.—News Roundup (CBR). Dance Orchestra (KOMO). Manny Strand's Orchestra (KIRO). Jan Savitt's Orchestra (CJOR).

11:45 P.M.—News (KOL).

CFCT, Victoria, B.C. (1450 Kcs.)
7:00 a.m.—Yawn Patrol.
8:15 a.m.—Breakfast News.
8:30 a.m.—Musical Chronometer.
9:00 a.m.—Morning Classics.
9:30 a.m.—Financial Flashes.
9:45 a.m.—Dance Band.
10:00 a.m.—Morning Monitor.
10:10 a.m.—Melody Lane.
10:30 a.m.—Featurettes.
11:00 a.m.—Empire Salute.
11:30 a.m.—Musicurio.
12:00 noon—Wartime Intercession.
12:15 p.m.—Waltz Time.
12:30 p.m.—Midday News.
12:55 p.m.—World Book Man.
1:00 p.m.—Midday Musicale.
1:30 p.m.—Vocal Varieties.
1:45 p.m.—Serenade.
2:00 p.m.—Concert Hour.
3:30 p.m.—Light Opera Gems.
4:00 p.m.—Friendly Hour.
4:30 p.m.—Teatime Tunes.
5:00 p.m.—Monitor Comment.
5:10 p.m.—Old-Time Frolic.
5:45 p.m.—Radio Birthday Party.
6:30 p.m.—News Summary.
6:45 p.m.—Your Vacation Programme.
7:30 p.m.—Dance Time.
8:00 p.m.—Candlelight Classics.

THE REASON WHY

The wife of a milk hand who had risen from the ranks to the eminence of a mayoralty invited the principal townspeople to a ball. She stood in resplendent attire at the head of the stairs to receive her guests. One of the last to arrive was a woman who had years before worked side by side in a mill with the mayoress. Thrusting out a large red hand, she cried in a loud voice, plainly audible everywhere: "I've said all through that I wouldn't patronize your ball, 'Arriet lass, seein' that you were mean enough not to ax me, but this mornin' over my second cup o' tea, I says to myself, 'Happen poor 'Arriet, who never could dance any better than an elephant, will want somebody as homely as herself to talk to while the fine ladies and gentlemen are in the ballroom.' So for old times' sake I pocketed the insult, put on my best blouse, and comed."

JOHANNESBURG (CP)—A European worker was killed and three natives seriously injured in a blasting accident in the mines here.

IF YOU COULD OWN

and occupy an attractive site facing south on Saanich Arm (size to suit) for Summer or permanent home, by making ten equal annual payments (no interest).

Are You Interested?

WRITE BOX 5681, COLONIST

Fred Smith & Co.

Auctioneers and Expert Valuators
Authorities on Antiques and Works of Art

AUCTION SALE
MONDAY, AT 2 P.M.

Northern Electric Frigidaire, Singer Sewing Machine, Royal Typewriter, large Trunk, Chesterfields, 3-piece Lloyd-Loom Suite, Upholstered and Leather Chairs, Walnut End and Centre Tables, Bridge and Table Lamps, good Carpets, Dining-Room Tables and Chairs, Buffets, nice clean Beds complete with Dressers to match, Chiffoniers, Card Table, Gramophones, Radios, Gent's Bicycle, Grinding and Polishing Outfit, Garden Tools, Ranges, Heaters, Etc.

SALE DAYS
Monday and Thursday at 2 P.M.

FRED SMITH & CO.
G 4913 Auctioneers

Maynard & Sons
AUCTIONEERS

Instructed, we will sell at our salesroom, 731-33 Johnson Street

WEDNESDAY, 1:30

The Partial Contents of Several Homes of Very

Select and Well-Kept Furniture and Effects

Such as: Nice Chesterfield Suite, very good Walnut Dining-Room Suite, Sunroom Suite, odd Chesterfields and China Cabinets, Buffets and Sideboards, 1937 Kelvinator Electric Refrigerator, as well as furniture and effects for the rest of the home. Full particulars later.

Morning Sale at 10:30

Of Poultry, large consignment of Vegetables and Fruit, Tent, Sash and Doors, Vent and Water Pipe, etc.

MAYNARD & SONS Auctioneers

Important Sale of Dairy Cows

On Thursday, August 1, at 1 o'Clock

Having received instructions from S. Jackson, Mt. Newton Crossroad, Saanichton, near West Saanich Road, who has joined up, I will sell the following: 18 Head of good useful Jersey Cows, 1 dry Cow, 2 Jersey Heifers, bred; 1 Jersey Bull, 1 Veal Calf, 2 good young Yorkshire Sows, 8 months old, fit to butcher; 1 heavy black Work Horse, Single Wagon, new set of Diamond Drag Harrows, 1 Walking Plough, 1 Horse Plough, new 1-horse M.D. Cultivator, M.H. Cultivator, set double Harness, lot Farm Tools, 2 dozen Cow Tie Chains, McCormack Deering No. 2 Cream Separator (stainless steel), Melotte Cream Separator, 10-8-3-2 gal Cans, De Laval Cooler, Milk Pails, Sterilizing Boiler, 23 tons Oat Hay (baled), etc.

The above cattle are mostly young and have been bred from foundation stock and purchased from the high-producing herd of Geo. Thompson, North Saanich, and H. E. Burbidge. Some of the cows are fresh and a number of others to freshen in August. They are mostly eligible for registration.

TERMS CASH
Full Information Will Be Given at Sale

A. H. McPHERSON
Livestock Auctioneer and Appraiser
G 3597 Victoria

RADIOS REPAIRED
E 8012
WILLCOX RADIOS
Masonic Building

MUSICIANS WANTED
for
Depot Band
PRINCESS PATRICIA'S CANADIAN LIGHT INFANTRY

Apply with full particulars to Regimental Depot, Fort Osborne Barracks, Winnipeg. Auditions will be arranged. Age 19-45. Medically fit. Double handed men preferred.

Playtime
ON VANCOUVER ISLAND
SHIP BY TRUCK!
TO MOUNTAIN, LAKE OR SEA

We Will Care for the Delivery of Your Vacation Equipment Anywhere on the Island

15 SCHEDULED TRIPS DAILY
Special Trips by Arrangement

Island Freight Service Ltd.
PHONE G 8188 514 CORMORANT STREET

Along the Milky Way - By Northwestern Creamery

"Boy! Mom is sure a swell cook! Of course you got to 'spect that 'cause she always buys Northwestern Creamery Dairy Products for cooking. Don't tell anyone! But that's the secret."

TEN NEW HOMES ARE UNDER WAY

Oak Bay Leads Construction During Week With Six Permits

In the three suburban districts surrounding the city, permits for ten new homes issued during the past week represented a value of $29,950. Oak Bay was in the lead with six permits valued at $21,350. Saanich issued three permits with a value of $5,100, and Esquimalt one permit representing $2,500.

The six new homes planned in Oak Bay comprise a six-roomed house at 458 Monterey Avenue for L. A. Fewson; for W. Long, a six-roomed home at 2684 Dewdney Avenue; for T. Haddon, a five-roomed dwelling to cost $3,300 at 890 St. Patrick Street; at 2684 Dufferin Avenue, a six-roomed home costing $4,250 for T. Lamble; a five-roomed house to cost 3,500 to be erected by V. L. Leigh at 2544 Beach Drive; for H. M. Cowper, at 2182 Beaver Street, a five-roomed dwelling costing $2,800.

SAANICH HOUSES

Saanich issued seven permits amounting to $5,550, of which three were for ne whomes totaling in value $5,100. The houses include a four-roomed home to cost $2,000 for Mrs. Rowe on Walter Avenue; for P. G. McCarthy on Holland Avenue a four-roomed dwelling costing $1,600; for George P. Vent a four-roomed home costing $1,500 at Newton Street and Foul Bay Road.

In Esquimalt James Veitch is erecting a five-roomed house at a cost of $2,500 on Willingdon Street.

Military Activities

Battalion orders by Lieut.-Col. F. B. J. Stephenson, Officer Commanding, 3rd Bn. The Canadian Scottish Regiment (N.P.A.M.), for week ending August 2, 1940.

Part 1

Parade—The battalion will parade on Monday, Wednesday and Friday July 29, 31 and August 2 at 19:45 hours at the Armouries, Victoria, B.C. Squads will fall in under their own instructors.

Orderly Officer—Orderly officers for week ending August 2, 1940: Lieut. W. S. Wilson. Next for duty: Lieut. D. E. Smith.

Detailed for Duty—Recruiting—The following officers are detailed for the duty of handling and attesting recruits: Saturday, July 27, (afternoon), Major A. T. Stewart, 2nd Lieut. A. Wright, 2nd Lieut. J. E. Balsom; Saturday, July 27, (evening), Capt. W. B. Lambert, Lieut. H. W. Mellish, 2nd Lieut. A. Peebles; Monday, July 29, (evening), Capt. A. H. Brand, 2nd Lieut. E. H. Cabeldu, 2nd Lieut. W. Munro; Tuesday, July 30 (evening), Capt. S. Okell, M.C., Lieut. B. H. Lamont, 2nd Lieut. D. Hagar; Wednesday, July 31, (evening), Capt. C. Martin, 2nd Lieut. D. I. C. Palmer, 2nd Lieut. D. E. Smith; Thursday August 1, (evening), Major A. T. Stewart, 2nd Lieut. A. Wright, 2nd Lieut. A. Peebles; Friday, August 2, (evening), Capt. W. B. Lambert, Lieut. H. W. Mellish, 2nd Lieut. J. E. Balsom.

R. B. MATTHEWS,
Captain and Adjutant,
3rd Bn. The Canadian Scottish Regiment (N.P.A.M.).

SHOWERS HELP B.C. FORESTERS

Public Asked to Continue Care in Woods for Balance of Summer

"Scattered showers have occurred in all forest districts, relieving the hazardous conditions that have prevailed for the last six weeks. Fire occurrence during the week was heavy, owing largely to lightning storms in the Interior, but accompanying showers made it possible to control most outbreaks before they spread," C. D. Orchard, assistant chief forester for the province, said yesterday in discussing the forest fire situation in British Columbia.

Vancouver, Prince Rupert, Fort George, Kamloops and Nelson forest districts all reported cooler weather with showers as the week ended, lessening tension in fire fighting crews. Total outbreaks crept up to 1,557 fires since the start of the season, compared with 675 fires in the corresponding period last year. During the last seven days, 359 fires were extinguished; but 177 others were still burning out of 299 new fires reported in the period.

The Provincial Forest Service closed its report with the following caution to the general public:

"With a month of Summer still ahead, the need remains for the utmost care with fires and smoking materials in the woods. A fire may smoulder for days and break out into disastrous proportions with a change in the weather or a high wind."

Rain Welcome in Southern Alberta

LETHBRIDGE, July 27 (CP).—The first general rain in more than two months brought long-awaited moisture to filling wheat crops and sugar beets in Southern Alberta today.

A storm started last night and swept the entire southern portion of the province, from Parkland and Nanton into Montana, and from the Rockies into Southwestern Saskatchewan.

Early today readings ranged from half an inch up to two inches.

Twenty-Two Lost On Two Trawlers

LONDON, July 27 (CP).—Twenty-two men were lost on the two British trawlers sunk this week by enemy air attacks, the Admiralty announced today.

The sinkings were announced Thursday.

Two were killed and sixteen missing and presumed dead on the Kingston Galena, and two killed and two missing and presumed dead on the Rodino.

FLYIN' JENNY — *To Make Ransom Demand* — By Russell Keaton

MUTT AND JEFF — *May Be a Guiding Angel* — By Bud Fisher

MARY WORTH'S FAMILY — By Dale Allen

SUPERMAN — *Not a Home Girl* — By Jerry Siegel and Joe Shuster

POPEYE

POP — *After-Dark Occupation* — By J. Millar Watt

BLONDIE — *He'll Never Know the Difference* — By Chic Young

LIFE'S LIKE THAT - By Fred Neher

"We're gonna take a few shots at you, but don't worry . . . we're just practising!"

CHAMPION'S AUGUST FURNITURE SALE

OPENS TOMORROW

Right now is the time to buy furniture . . . and right now we offer the greatest values you have ever seen. Our store is packed with quality furniture, all regular stock, yet marked to sensational reductions in this Annual August Sale. Come in tomorrow, look over the bargains . . . buy now while prices are still low.

CHESTERFIELD SUITES

3-PIECE SUITES in pleasing tapestry combinations with figured seat tops. Sale $65.00

$6.50 Down - $6.50 Per Month

3-PIECE MODERN SUITES — Covered in heavy tapestry combinations. Sale $79.50

$7.95 Cash - $7.95 Per Month - No Interest Charges

3-PIECE SUITES—Covered in heavy silk velour combinations, modern in design and very comfortable. A large choice of colors. Sale..... $98.50

$9.85 Cash - $9.85 Per Month

3-PIECE SUITES—Covered in the ever-popular damasks. New style welted arms, large fan-back chairs. A smart design in a quality suite..... $119.50

$11.95 Cash - $11.95 Per Month - No Interest Charges

MANY OTHER SUITES IN A LARGE CHOICE OF COVERS AND DESIGNS — ALL BARGAINS DURING OUR AUGUST SALE — EASY TERMS WITH NO INTEREST CHARGES!

Trade In Your Old Furniture

We will make a generous allowance on your present furniture as part payment on new. Our appraiser will call.

Occasional Chairs

A large range of Solid Walnut Occasional Chairs in a choice of many pleasing colors. August Sale from $9.90

Spring-Filled MATTRESSES

Comfortable Spring-Filled Mattresses in strong covering, with the famous Matmar Spring Unit. All sizes.

AUGUST SALE

$13.95

"Getmorest" Spring-Filled Mattresses

Supreme in comfort and quality. A mattress made for years of lasting comfort. Covered in heavy damask, full sisal pad between springs and felt. One side with layer of lamb's wool for Winter use. All sizes. $29.50

FELT MATTRESSES—All sizes from $6.75

Living-Room Groups

10-Piece Living-Room Group

Your Living-Room Furnished for Only $79.50

Group Consists of

3-Piece Chesterfield Suite, covered in tapestry combinations, 1 Bridge Lamp (complete with shade), 1 Card Table, 1 Walnut-Finished End-Table, 1 Smoker Stand, 1 Tapestry Footstool, 2 Silk Cushions. Complete for..... $79.50

$7.95 Cash - $7.95 Per Month - No Interest or Carrying Charges

10-Piece Modern Group

3-Piece Modern Chesterfield Suite, 1 Walnut-Finished Chesterfield Table, 1 Walnut-Finished End Table, 1 Indirect Bridge Lamp, 1 Table Lamp, 1 Show-Wood Footstool, 1 Silk Cushion, 1 Smoker Stand. Complete Group $98.50

$9.85 Cash - $9.85 Per Month - No Interest Charges

10-Piece Quality Living-Room Group

3-Piece Modern Chesterfield Suite, covered in heavy silk velour, 1 Matched Walnut Chesterfield Table, 1 Matched Walnut End-Table, 1 Modern Indirect Bridge Lamp, 2 Satin Chesterfield Cushions, 1 Show-Wood Footstool, 1 Table Lamp. Complete Group for..... $119.50

$11.95 Cash - $11.95 Per Month - No Interest Charges

CHENILLE BEDSPREADS

A large assortment, just arrived. All shades, new designs. From $3.95

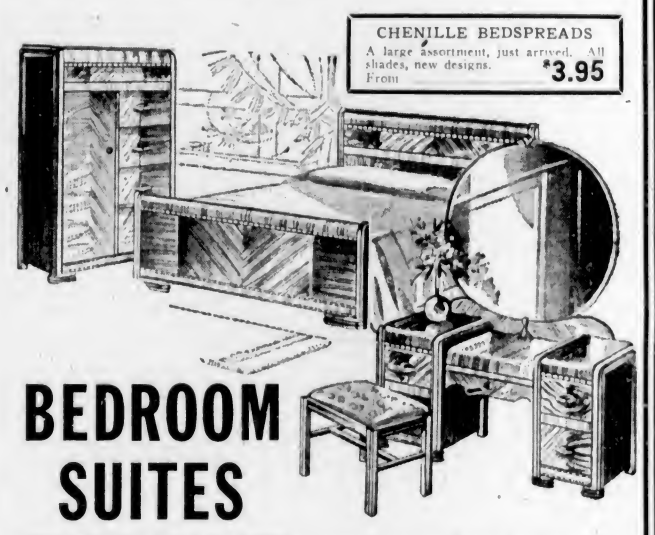

BEDROOM SUITES

4-PIECE ROUND-MIRROR SUITE—A well-proportioned Eastern hardwood suite, round mirror and waterfall fronts, six-drawer Vanity finished in two-toned grained walnut, Panel Bed, Chiffonier Vanity and Upholstered Bench. August Sale $69.50

$6.95 Cash - $6.95 Per Month - No Interest Charges

4-PIECE WATERFALL SUITE in beautiful matched walnut, consisting of Round-Mirror Vanity, Panel Bed, Chiffonier and Upholstered Bench. August Sale $79.50

$7.95 Cash - $7.95 Per Month - No Interest Charges

LARGE BURL-WALNUT SUITE—One of our outstanding values in a larger size suite. Large Drop-Centre Vanity with six drawers, round mirror and waterfall fronts, beautiful matched walnut Chiffonier, Full Panel Bed with the newest drape overlay, Upholstered Bench with drawer. Four pieces..... $109.50

$10.95 Cash - $10.95 Per Month - No Interest Charges

AUGUST SALE SPECIAL

MATCHED WALNUT VENEER SUITE— Bed, Dresser and Chiffonier. Complete $59.50

$5.95 Cash - $5.95 Per Month

Many Other Suites From Which to Choose—All Bargains at Our Present Sale Prices
Easy Terms With No Interest or Carrying Charges

STUDIO LOUNGES

Beautifully upholstered in pleasing tapestry combinations. Convertible to comfortable double bed. Generous storage compartment for bedding.

Without arms ..... $34.50 With arms $47.50

Easy Terms Arranged

CEDAR CHESTS

In walnut, beautifully finished. Cedar lined. Priced from $17.90

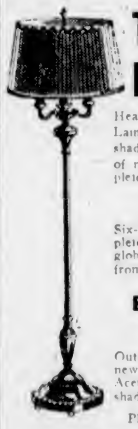

TRILITE LAMPS

Heavy base Trilite Lamps, complete with shade and globe (choice of many colors). Complete $8.90

Six-Way Trilites. Complete with shade and globes, from..... $10.75

BOUDOIR LAMPS

Outstanding values in new designs. Pleated Acetate shades..... $1.95

Plus 20c for Globe

COFFEE TABLES

DUNCAN PHYFE COFFEE TABLES—Solid walnut base coffee tables, burl tops and brass toes $9.95

END TABLES—Hardwood walnut finish. $1.65

MATCHED WALNUT TOP TABLES with shelf $3.95

SOLID WALNUT TABLES —Modern designs ..... $9.50 And Up

SUBSTANTIAL REDUCTIONS IN OUR COMPLETE LINE OF DRAPERIES

GO-CARTS

Durable, easy-running models, folding styles, with or without hood. From $9.50

DINETTE SUITES

6-PIECE SUITES—Buffet with glass china section in centre, Extension Table and 4 Leatherette-Covered Chairs. Choice of ivory or natural finishes. 6 pieces $55.00

$5.50 Cash, $5.50 Month

6-PIECE MATCHED WALNUT SUITE — A beautiful combination Walnut Suite, consisting of Buffet, Extension Table and 4 Leatherette-Covered Chairs. Sale Price, 6 pieces..... $75.00

$7.50 Down, $7.50 Month
No Interest or Carrying Charges

KITCHEN SETS

Windsor Table and Four Chairs, finished in two-tone applewood..... $15.95

SPECIAL PRICES ON **WINDOW SHADES** DURING SALE

Free estimates, with no obligations. Phone E 2422 and we will send a man to measure and give you a price.

Substantial reductions on our complete line of draperies during this sale.

CHAMPION'S LIMITED

727 Fort Street — Empire 2422

EASY TERMS

No Interest - No Carrying Charges - Nothing Further to Pay Than the Listed Price

Your Health and Your Weight

REDUCING WEIGHT KEEPS YOU YOUNGER

By JAS. W. BARTON, M.D.

You are surprised to see a friend in his early thirties who is acquiring or who has acquired the "middle-age spread." In other words, at the age of thirty his body has the appearance of that of a man of forty to forty-five. As a matter of fact, because of this spread due to overweight, he may actually be middle-aged from the standpoint of the life span.

This is so true that life insurance companies, if they accept him at all, charge him at the rate charged those some years older. As far as the insurance companies are concerned, they have found that the heart, blood pressure, kidneys and other organs of the overweight undergo the same changes as that caused by the aging process due to passing years.

Harold A. Ley, Jr., B.A., statistician, Life Extension Examiners, New York, says:

"Age and overweight are two factors frequently related to increasing blood pressure. Increasing age is inevitable, but overweight is not."

That overweight increases the blood pressure, thus causing the individual to be older in body than his years, is shown by tables in which the relationship is shown between changes in weight and changes in blood pressure of 2,858 overweight and 658 normal weight individuals. The entire group was examined on five separate occasions at one-year intervals. This means that they were all five years older when the fifth and last examination was made.

By comparing the tables of the normal weight group with the overweight group, those of the normal weight group who gained weight showed less increase in blood pressure than did the corresponding class in the overweight groups. Also the normal weight people who lost substantial amounts of weight showed much greater reductions in blood pressure. This means that overweight not only increases the blood pressure but even when weight is reduced the percentage of reduction is less than in those of normal weight.

The percentage of increase in blood pressure was greater, the greater the degree of increase in weight.

However, the good news for overweights from these examinations is that after a reduction in weight of just 5 per cent, the blood pressures were found to be reduced despite the fact that those examined were five years older.

Another outstanding fact that shows the great advantage to health and to length of life of reducing the weight was that while the natural increase for five years in blood pressure is two millimetres in systolic pressure and one in diastolic, overweights who lost just 2 per cent of their weight had an average increase in pressures of just one and a half systolic and one-half diastolic.

Those who were determined enough to reduce their weights by from 6 to about 20 per cent reduced their pressure by the greatest amounts. In fact, they actually reduced their blood pressures from the time of the first examination despite the fact that they were five years older.

The conclusions from the examination of these 2,858 overweights and 658 normal weights (total of 3,516) are:

1. After a reduction of 5 per cent or more of weight, the blood pressures were found to be reduced despite the fact that those examined were five years older.

2. Increases in weight showed greater increases in blood pressure than might be attributed to advancing age.

3. The older and more overweight ones were more successful at reducing their weights and their blood pressures.

4. Loss of weight in normal people showed greater reductions in blood pressure than did similar losses in the overweight group. Gain in weight among the normal weight people showed less increase in blood pressures than similar gains among the overweights.

The lesson is plain. Overweights, by reducing their weight, keep as young as their age. The old overweights can get even better results as regards blood pressure by reducing weight than can the younger overweights.

DISGUSTED

It was at a first aid lecture and the doctor had just asked a listener what he would do if he had rescued a man from drowning.

"Lay him on his chest and apply artificial respiration," was the reply.

"But," said the doctor, "what if the man had broken a rib?"

"Then I'd lay him on his back and use his arms to apply Sylvester's method."

"Yes," said the doctor, "but supposing his arms were broken, too?"

"Then," answered the man, "I'd throw the blighter back and let someone else find him."

"Our aunt used to come and see us every year—it was lovely."

"Doesn't she come now?"

"No, she's living with us."

Third Section

The Daily Colonist.

(ESTABLISHED 1858)

Magazine Features

NO. 195—EIGHTY-SECOND YEAR VICTORIA, BRITISH COLUMBIA, SUNDAY, JULY 28, 1940

A Missionary in the Yukon

By HARRY E. MARTIN

1—The view "uptown" from the mission house, showing, in order, Taylor & Durie store, trapper's house, police station, postoffice, warehouse, and Hudson's Bay store.
2—The type of boats used around Fort Selkirk, showing the long, raised bow, enabling them to bridge river bank mud
3—The church and the mission school.
4—Trouble on McMillan River, necessitating immediate amateur repairs to the boat bottom (note mud along bank).
5—The Rev. Robert Ward, whose parishioners are reached by boat and dog team.
6—Travelers daring the rapids of Miles Canyon, where a slip of the steering-oar would dash the raft to pieces
7—The mission house at Fort Selkirk, built in 1892 and still in excellent repair.
8—The log church at White Horse.
9—One of the "cats" of the caterpillar train being hauled from the chilly lake waters after plunging through a weak spot in the ice
10—One of the dredge tailing-stackers used in mining in the Yukon.
11—A frontal view of the giant dredge.
12—The new "Casca" and the "Klondike," the river steamers in the Yukon, which carry a large percentage of all freight entering the country.
13—St. Andrew's Church, Fort Selkirk, with Rev. R. Ward at the door.
14—A view of White Horse, the major settlement in the country, taken from the nearby airport.
15—A typical group of the country's Indian inhabitants.
16—The telegraph men at Stewart, Ed Stewart and Dick Gooding, upon whom rests the responsibility of communication in the district.
17—The old "Casca" just shortly after she sank after striking a rock in mid-river while running some fast water. She was later stripped and the hulk hauled away from the course of travel.

AFTER an absence of over four years, Rev. Robert (Bob) Ward, who has been doing missionary work among the Indians in the Yukon Territories, returned to visit his family here in Victoria at 1727 Emerson Avenue. Mr. Ward, who was at one time a Colonist carrier boy, dropped into the office to renew old acquaintances and, on being questioned, illustrated the vast change in manner of living that there is between the Yukon and when working for this newspaper and living in Victoria.

With his headquarters at Fort Selkirk, on the Yukon River, Mr. Ward is provided with a nicely furnished log cabin as a vicarage. Over a hundred years old, the cabin is chinked with clay and mud, remaining firm until even now, and affording a snug retreat at such times as he may use it. But with his district stretching along the Yukon River, from Lower Labarge to the outskirts of Dawson, "Bob" Ward has little time to spend in Fort Selkirk.

Once or twice each year Mr. Ward makes a complete trip over his entire parish, taking three or four months to accomplish. Starting from Fort Selkirk, the minister is taken upstream on one of the stern-wheel paddle wheelers that ply the river, bringing with him all his equipment and canoe. Once arrived at Lower Labarge, and after holding his service and school there as long as time permits, he simply packs his duffle into his canoe and drifts downstream with the current until he reaches the next settlement, of Indians or whites, which will justify setting up his school. A few weeks will be spent with them, and then Rev. Ward drifts on to another colony along the river, where the procedure is repeated.

Carrying only a tent and a couple of tent-flies in the way of shelter, the minister officiates at his combined school and church under canvas, with his pupils varying in age from sixteen to sixty, and including Indians and whites. "Even as pupils in city schools," said Rev. Ward, "there are dullards and 'bright boys,' but it is somewhat startling at first to note the person wearing the 'dunce' cap is old enough to be your father."

Officiating at schools, churches, acting as adviser and confidant, performing weddings, baptisms, and conducting funeral services, even sometimes acting as medical dispenser, are all parts of the life of a missionary.

Transport Difficulties

ALTHOUGH there is a highway that leads into Yukon Territory, intendant to facilitate transportation between the towns of the district, it is barely usable even in Winter. Built over muskeg, only when the ground is frozen hard is the road usable, and then it is usually snow-filled. Transportation in the Territories is confined to the employment of age-old facilities and the plane. Boats of all kinds, dog teams, the airplane, and a fairly recent innovation, the "cat" train, are the major means of transportation.

Boats are of various standard types. Starting from the canoe, the primary means of transport in the country, the next in the steps upward is the inboard gas boat. This may vary in length and shape, but one peculiarity common to all gas boats that travel the river over any distance is the odd, high-turned prow that projects over the water in such a manner and in such an easy slope it acts as a gangway to the shore, over the mud with which all the rivers in the district seem bordered. And the final step in water transport is the peddle-wheel steamer. With its huge paddle wheel churning at the stern, the boat is indeed highly reminiscent of the Mississippi steamer, after which it was modeled. Its shallow draught is ideal for the northern rivers, that are alternately extremely shallow and very deep. Navigating the rapids and fast waters of the rivers, the boat is ideal for northern navigation, being readily controlled and easily repaired.

"Mentioning paddle wheelers," said Rev Ward, "reminds me of an incident that happened to me, in my first year in the North. That year it so happened that there was a meeting of the clergy of the district called in Dawson. There were five of us up my way, all further out along the Yukon than myself. In taking the boat to Dawson, therefore, I was the last aboard. And no sooner did I, the fifth minister, board the boat than apparently it figured it was just too much and sank in the next rapids it came to. The water was only some eight to ten feet deep, so no danger was incurred by the passengers. In sinking, the back of the boat broke, and the bow swinging upward, forming a miniature breakwater, turning the full sweep of the current to either side. It was fortunate it did so, else the entire super-structure might have been swept away.

"Queerly enough, ever after that, I apparently 'jinxed' the boat that was run in the place of the one that sank. That is, until this year, when I finally managed to make the trip out without anything happening. But previously, every time the crew saw me waiting to get on, they would sadly unpack their clothes again and prepare for a long trip. Something was sure to happen. And it always did."

A fairly new addition to travel in the North in Winter is the "cat" train. This is a train of several large sleds that are pulled by a caterpillar tractor along the frozen river surface and across lakes. It is a slow, miserable, bitterly cold way in which to travel, but fairly certain of attaining one's destination. Once started, the "cat" never stops until the goal is reached, traveling all night with its huge headlights piercing the darkness ahead, and all day with its crew walking alongside to keep warm.

In the late Spring and early Fall is the perilous time for the "cats." Then the ice is liable to have unnoticed weak spots in it. It was for that reason the enclosed cabs on the "cats" were abandoned, as when a weak spot is found in the ice by the tractor no notice is given, but the entire equippage sinks to the bottom, with the driver formerly trapped inside the cab with no chance to jump clear. Now small huts are carried on the last sled, like cabooses, where alternate drivers may warm up after their freezing shift behind the engine.

Should the tractor sink through the ice to the bottom of the lake or river, it is not abandoned. A line is immediately made fast to it and it is winched back up on to the ice. There it is dissembled, dried, reassembled and put into operation as fast as it is humanly possible to do so. It usually takes from two to four days.

Hardships Commonplace

NOT only are the means of transportation one of the hardships of living in that great country, but there are hundreds of others. Perhaps the greatest tribulation man is called upon to bear there are the black flies. Swarming in dense clouds, they descend on a person and in no time at all bite him so thoroughly and weakening him so thereby that he dies. "Other difference between Fort Selkirk and Victoria, other than the lack of street cars," continued Rev. Ward, "is the food. Now, while practice will insure food being prepared so that one may get it down, it is

(Continued on Page Three)

The Triple Standard

By Ware Torrey

A WRECKING crew and a mild dust storm had been busy in her home while she was away, Linda reflected. Upstairs she set her suitcase outside the bedroom door.

In spite of her expectations she stopped aghast. A man couldn't possibly go through that many collars and shirts in a week's time. Tossed aside, they lay all around the room.

Pulling off her hat, Linda stopped at her dressing table. Directly in the centre was something that didn't belong there, a small arrogant perfume bottle. For one flash she thought that Tim had left it there, a welcome-home present. Then she saw it was half full.

Twenty years ago it would have been a hairpin, she thought. And in that mood, of mocking at a time-worn suspicion that could never touch her, she picked up the bottle. It was made of blue glass with a filigree of silver around it. She pulled out the silver knob and sniffed curiously.

"Ouch!" she said, sinking down on the bench. Any woman could make up the formula for that perfume: one part dusky languor, one part piquant challenge, one part promissory note.

She jammed the stopper in again and stared at the thing with more respect. It was sign and seal of someone who didn't belong to not-too-sophisticated Crestfield. What it was doing on her dressing table was peculiar, to say the least. But no doubt, she told herself firmly, there was a simple explanation. She put the bottle at the back of the dressing table and began to clear enough space around the room to unpack her own things.

The telephone rang. She picked up the extension receiver.

"Honey?" said Tim's quick voice.

Warm pleasure flooded her. "Yes—I just got in, Tim. You all right, darling?"

"I must have lost ten pounds. Never want to see baked beans again. It's swell you're back, Lin. And not just baked beans. Have a good time?"

"Grand. It was a smooth wedding and they make a good pair. I do wish you could have gone."

"Gosh, never with work piled up like this." His voice was crisp.

"You sound busy now, Tim. Want me to ring off?"

"Well, you know how things jam up. Oh, look, Lin, there's a dance at the country club tonight, and I said we'd go. I'll grab some food in town and get home in time to dress."

Replacing the receiver, Linda felt a chilled disappointment at his tone.

Then she launched herself into a whirl of house cleaning. Gradually her small house emerged, gracious and shining, from its clutter.

It was late afternoon when she finished, and she took a shower and put on a cool green negligee and was brushing her hair when the phone rang. That might be Tim again, she thought, and ran into the hall.

"Hello?"

"Linda—hello—" said a bubbling high voice. "It's Kitty."

"Oh, hello Kitty," Linda said, her shoulders relaxing and her hold on the receiver loosening.

"I'm so glad you're back." Kitty's words chimed with fervency.

LINDA thought that over quickly. They were good friends, but they usually accepted each other's comings and goings with a more casual interest. "You've got the brass band out for me, haven't you, Kitty?"

"Oh well——" Kitty said, retreating audibly. There was a pause. "Enid has a friend visiting her, someone she went to college with."

Linda thought with certainty, that's what she phoned to tell me. "Yes?" she said aloud. "Nice?"

"Not very," Kitty said flatly. "Stunning-looking, though, with clothes I could die for, but not someone to have visiting you. Enid is plenty sorr; she asked her. Breakfast trays, and the orange juice has to be set in crushed ice. Enid said she never saw anybody leave so much powder on the floor; she thinks that after the gal takes a tub she must throw a box of powder in the air and then run and stand under it as it comes down."

Linda chuckled, an excellent effort. She was shocked at herself to find she wanted to ask what the visitor did for perfume. "What's her name?"

"Beryl Carr. She's been married off and on."

"Off, right now?"

"Yes," Kitty said with decision. "Well, anyway, you'll see her tonight. Tim said you'd be at the dance. When did you get in?"

"Awhile ago," Linda said. "But I've been cleaning out the tin cans."

"Oh, that reminds me. I'm sorry we couldn't have Tim over for dinner. But he was awfully busy. Well, see you tonight."

Linda went into the bedroom, sorting out her information without letting herself form a conclusion. There was a new woman in town and Tim was at least interested in her. That in itself was nothing to be troubled about, but this looked as though it might be serious. While she had been away something intense must have challenged Tim.

What she was worried about was how deeply he was involved. She knew perfectly well, staring at the blue bottle, that an emotional whirlwind could hit anyone, and there was no reason to think it couldn't hit Tim.

Well, she would have to wait, though patience seemed a thing she had mislaid somewhere. She made herself get up. Attacking her swirling curls, she brushed until her hair lay smooth and shining. She put on the dress she had worn three days ago as matron of honor, a high-waisted print, full skirt sweeping the floor. She changed to little flat black sandals.

TIM'S car whirled into the drive. Rising, Linda seized the perfume bottle and went out to the stairs. She was halfway down when the front door leaped open.

Tim, in the doorway, looked up at her. All the bright currents that he usually spun among, laughing and eager, were missing.

Coming toward her, he held her shoulders briefly and kissed her. "Dear Linda——" he said, looking at her face as though he were trying to understand its familiarity. "It seemed a long time."

He was changed, intensity held soberly back. He was being honest. So she said, "I missed you." Then, before he would have to answer that, "I've spent hours fixing the house."

He gazed around dutifully. "It looks slick." Linda kept the smile plastered on. "Oh, and I came across something while I was clearing the bedroom." She held out her hand, the perfume bottle lying against her palm.

Tim took it slowly. "I had a bunch of people in one evening. The girls went upstairs." He paused briefly. "I know whose this is. It belongs to someone you haven't met yet, a friend of Enid's." He looked at her directly. "I've seen her a bit this week."

"Then you'll give it back to her?" Linda made her voice even.

"Yes. Tonight," he said. "I'd better get dressed, I'm late."

When he came downstairs she glanced quickly at him. No wonder a woman would want him, she thought, a woman who went about dissatisfiedly, without peace, from man to man.

THEY went out to the car and Tim turned it with a neat long rush into the road. She didn't want to wade through conversational sawdust. Tim perhaps felt the same way. Or perhaps he had various things to think of. Beyond a few scattered sentences, just enough so there wouldn't be an uncomfortable blank, they drove to the country club in silence. As they walked to the door, Tim caught her arm casually, like any man on any steps.

Then she was inside and her friends swept down upon her, too close about her with their loyalty.

Enid reached her, worry in her sweet white-mouse face. "Linda, I'm so glad you're back."

"That's what Kitty said," Linda remarked. "It's good to see you, Enid."

Enid paused, uncertain what to say next. "Well——"

"I hear you're busy entertaining," Linda said, trying to cue her to lightness.

"Yes," Enid answered, groping. "Beryl Carr. But George says he's getting indigestion from company meals."

Tim muttered something and strode away from Linda. He headed directly into the ballroom, and Linda, looking through the doorway, saw Beryl. Her face had the certainty of a portrait, with pride and beauty laid on cream and ebony. Her dress was of white satin.

Linda looked until she saw Beryl lift her arms without a word and dance away with Tim. Beryl's expression did not change, as though there were no need for any conventional recognition.

Then Linda turned back to Enid and the others hovering around. "Tim is on vacation," she said. She watched their faces grow relieved. The others drifted toward the dance floor, till only Enid and her husband, George, were left.

"I don't know how to tell you how sorry I am, Linda," Enid said frankly. "I guess I forgot what she was like, when I invited her, or maybe I thought she'd got over it."

"Get over it in her grave," George murmured gloomily, wiping his forelock out of his eyes.

"Never you mind," said Linda. "I'll just chalk it up to experience. And pick up a few pointers, maybe, on the right line to divert Tim with."

"Goodness, I'm glad you take it like that," Enid exclaimed. "I've been worrying, when they were together all the time."

"Come on and dance, Linda," growled George, who was decidedly more perceptive than his wife. He swung Linda out on the floor. "I hate to talk while I dance," he added for good measure.

Linda gratefully let him take her into the music, looking out over his shoulder at the white walls encircling her, at the faces smiling at her that she had to smile back to, at the lights swooping toward her and away again. She fixed a smile on that would stay awhile without attention.

"Suppose you'd better meet her?" George asked suddenly.

"Yes," Linda answered.

TIM and Beryl suddenly floated into view, dancing slowly, not talking. They weren't dancing particularly closely together. They've got beyond that stage, Linda thought savagely; they're amusing themselves being cool, they know how.

George turned her so she couldn't see them any more. The music stopped. Couples merged and laughed and chattered.

"Now?" asked George. "There they are."

"All right," Linda answered from a dry throat.

She took a last long breath. Then they were facing Tim and Beryl, Tim expressionless, Beryl still with the proud face of the portrait.

"Mrs. Lawrence, Mrs. Carr, our house guest," George said easily.

Linda and Beryl exchanged a correct greeting. Beryl looked at Linda, estimating her openly and coolly. Linda looked back, estimating Beryl as frankly and, she trusted, as coolly.

The salute being over, Beryl Carr flicked her foil. "And you know Tim, of course?" she asked with incredible naturalness.

Tim's face changed briefly, as though something moved under the muscles. "This is my Mrs. Lawrence," he said calmly. "She's been away, you know."

"Of course, how stupid of me," Beryl said, placid and diverted. "I never bother with people's last names." She smiled unexpectedly at Linda. "He's nice, isn't he?" she remarked to Linda, generously sharing Tim with her.

This was too much for George. "The music's beginning," he told Linda with decision. "Come on."

The door clicked and she saw white satin gleam. Her heart jerked. Zero hour.

She was half the room away before she found conscious thought. Her breathing grew steadier and the room swung into focus. George was cursing with sultry success under his breath.

"Sounds good to me," Linda said wearily. "But I'm more appreciative of the way you got me out of that. Nice work."

"Nice work yourself," said George.

"I'll have to do a bit more talking, though, before the evening's over."

"I don't see why you have to——" he began.

"Never mind," she interrupted. "Do you think there are a million people on the porch?"

"Not on the side porch," he said, taking her through the doors.

No one was there. The air was blessedly cool.

"You all right?" George asked uneasily.

"I should like a glass of water," she said, needing room to think.

He went away and she sat on the balustrade with her back against a pillar. So that was Beryl. And she wanted plenty from Tim, and expected to get it; even the way her fingers touched his coat sleeve proved that. And Tim didn't seem to be coldly shouldering her off.

Linda looked off into the dark grounds, seeing against them a neat little scene in which she told Tim that his happiness was her dearest wish. Not while she knew it. This was the sort of situation that got handled firmly, if the handle would stop spinning so she could get hold of it.

SHE struggled with the sick pain of realizing that this was Tim, letting trouble in upon her. If she were the one who had started to wander Tim would pull her back by the hair. She didn't want to, but that didn't make it fair for Tim to do as he pleased.

Nice, well-trodden ground I'm on, she reflected dismally. Woman wants single standard, man wants double. There was more than that to the situation, though, more than their two points of view. There was Beryl, with a separate point of view, and obviously a forceful and effective one. Considering Beryl that way, Linda saw the whole setup differently. Beryl's desires, Beryl's intentions, couldn't be dismissed as an outsider's invasion. What this sort of thing amounted to was a triple standard, and the standard of the third party forced the situation.

Linda caught hold of the handle at last. She must stop running around in circles of resentment and pride and hurt. She must focus on Beryl as an accepted part of the issue, to be dealt with openly.

When George arrived with the water, she had her feelings firmly under hatches.

"Did I take long enough?" George asked.

"Beautifully timed, George."

"Want to go back, or want to stay here?"

"We'd better go back. How about launching me on the floor and letting somebody pluck me away?"

"All right," said George.

She was cut in on soon after they started dancing, and after that the men she knew best began to give her all the trimmings of a fast and furious rush. I haven't been so popular since I was married, she thought grimly. They were all doing a fine job of rallying to her defence, but the glare of publicity on her private misery hurt.

Tim and Beryl appeared on the floor from some more sheltered spot. Linda began to be aware that Beryl was watching her steadily, without effort to conceal the fact. Using that discovery as basis for a plan, Linda went to the dressing-room. On the way she asked Enid to make sure that if Beryl followed her, no one else would go in to interrupt them. Beryl wanted direct action, too, she believed.

INSIDE, sitting down before the mirror, she began to renew her lipstick with detailed slow care. No one was there but herself. No one came in. Then the door clicked and she saw white satin gleam. Her heart jerked. Zero hour.

"Counting up the damages?" Beryl's cool voice asked.

"Replacing them," Linda answered. "Do you want the mirror?"

"No, I don't need it," Beryl said with insolent emphasis. Her powder lay in a smooth film; her lipstick made a wide mouth, so heavily outlined that the thin lips barely showed underneath.

Linda went on fixing her face, waiting for Beryl to open fire. Beryl had followed her there, as she had hoped; so Beryl must have something to say.

"I suppose you're in love with Tim," Beryl said finally.

"It would be customary, wouldn't it? Or haven't you usually been, when you got married?"

"There are so many different kinds of love," Beryl observed.

"Very true," said Linda. "Though you may have overlooked one or two. But don't you get tired of talking about love?"

"No," Beryl said.

"I did, in high school."

"Ah well, you didn't go in for the advanced branches," Beryl drawled.

There's one I didn't see coming, Linda thought. But she was collecting weak points of the enemy: Beryl was vain of her success; Beryl believed herself more sophisticated than she was; Beryl enjoyed the role of trouble-maker.

"Are you in love with Tim?" Linda asked calmly in her turn.

Beryl looked at her then. "He's nice," she said in an appraising tone.

"You'll be the seventh, then," Linda remarked powdering her nose.

"H'm?" said Beryl.

"Women fall for Tim," Linda explained. "He gives them a whirl, but not a very long whirl, and it doesn't cover much ground. The first time it happened I was a little annoyed. Then I realized that, after all, it was fun to have what other people wanted."

Beryl sat up, her heels clicking on the floor. "Did it ever occur to you that he might do more than have a whirl, as you call it, with somebody?"

"Oh, yes. I read modern books, you know."

"All this is nonsense," said Beryl.

Linda shut her compact with a sharp snap. "Do that," she said crisply. "Have you picked Tim as the next candidate for your chain-marriage project?"

She swung around, looking at Beryl's face, and the lovely portrait cracked into angry lines.

"Yes," Beryl said with acid.

"Then hurry up and get to work," Linda said briskly.

"What are you going to do about it?"

"Nothing," Linda answered.

Beryl stared doubtfully for an instant.

"You see," Linda continued, standing up, "Tim might get stirred up a bit if you worked hard. But if he ever got really serious about you, he wouldn't be worth much, and the sooner I got rid of him the better. Anybody who could want to marry you, I wouldn't wipe my shoes on." She smiled brightly at Beryl, looked her over and walked out.

LINDA stopped in the doorway of the ballroom, looking for Tim. Finally she saw him and moved to cross his line of vision.

"Lin," he said, cutting through a group of people to reach her, "I'm sorry I walked out on you for so long. Where've you been?"

"Out on the porch and around," she told him. "I haven't had much sleep all week. I think I'll go home early and get caught up."

"Lin——" He hesitated, first in solicitude, then in other disturbance.

"You stay," she said swiftly. "George and Enid will take me home."

He stood there, clearly distressed, pulled two ways. But not able to think his way through, she saw, watching the baffled look in his eyes, seeing his shoulder twist with nerves. He was deeply held in indecision, hating himself.

"Tim," she said, and when he looked at her, "Tim, take Mrs. Carr home. Because George will be gone, with Enid and me."

Then it lay clearly between them, almost acknowledged.

"Lin," he began, "I want to tell you——"

"No," she said, stopping him before it could be said, irretrievably. "Tell me later."

She turned away without waiting for an answer. Now she had left him to Beryl and it was all done and she couldn't change it. If this feeling was suspense it was pure poison.

"There you are, Linda," Kitty said in her high voice. "I've been looking for you. Can you and Tim come over for bridge tomorrow night?"

Kitty was disturbed and trying to help, but suggesting bridge as ammunition for the situation was a little like offering pussy-willow buds for bullets.

"I haven't asked Tim what engagements he's made for us," she told Kitty. "Why don't you ask him?" That would put it up to him, she thought.

Linda went on, finding Enid and George, asking them if they minded leaving then with her, finally emerging with them into the darkness.

"You talked to Beryl?" Enid asked timidly as the car swung into the road.

"Yes, we talked," Linda replied. "But will you people understand if I don't say any more about it tonight?"

They both murmured reassuringly and Linda leaned her head back. By this time Tim and Beryl would be together.

AT her house they dropped her with repeated good-nights, and the taillight flickered down the road. She sat down on the front steps. She didn't want to go in till Tim came back. She had done all she could. Now she had to wait for the election returns.

She had tried to build a fire under Beryl, she thought, to start an explosion and show Tim what Beryl was really like. She had tried to taunt her into a mistake. Maybe it would work. Maybe it wouldn't. It all depended now on what Tim really felt for Beryl.

As she sat there, her confidence drained away. After endless time she heard Tim's car.

Tim's footsteps sounded muffled, near her, on the grass.

"Hello, Tim."

"Good Lord!" he exclaimed.

"I forgot my key."

He didn't say anything for a moment. He sat down on the bottom step, in the dimness at the end, away from her.

Finally he spoke, in a level voice that gave no hint. "Beryl says you don't want me".

Linda said nothing.

"I wouldn't blame you, Lin."

Still she said nothing. She thought, what is he thinking? What has he decided?

"Beryl said you were tired of me, Lin."

"Beryl exaggerated."

There was a longer silence.

"Do you care about her?" she ventured.

Tim whirled around on the steps, caught her knees and gripped them. "Linda—honey—not like that. Lord, what have I done to you?" He dropped his head against her knees.

THE bands around her chest loosened. But she didn't touch him.

"It was like being knocked on the head, Lin. It was like a long drunk." He stopped. "You know? You saw her. It's all through but the hangover."

"What happened after I left, Tim?"

"She made a scene. He shuddered. "Right in front of Kitty. Said I had to choose between the two of you. Said you were through with me. You're not, are you, Lin? I was talking to Kitty on the porch and Beryl came, all upset, and right away cut loose. She screamed like a parrot."

Then he raised his head. His quick movement had his own rhythm. Something had caught him back entirely to himself that instant. "Good Lord," he exclaimed with horrified blankness. "Linda, I did the same thing to you. People staring, I mean. I never realized. But you had to take it. People being curious, wondering. Linda—I said I'd look after you, and look what I've done, Linda——"

She reached her hand out, now at last he was back again.

"It's all right. Come on in the house, Tim," she said. "By the way, did you give her back her perfume bottle?"

"Merciful heavens, Lin, I—forgot!" Tim said in an aghast whisper. "Can't we send it to her, registered mail?"

(Copyright, 1940, by The Crowell Publishing Co.)

The Defence of the Heart

From The Times (London)

IT is the citizen's duty in time of war—unless he has been entrusted with some definite and dangerous task—to protect his body from injury; for an injured body is an inconvenience to the rest of the community. It is his duty also to protect his mind; for a mind disordered by rumor or diseased by propaganda is a source of infection to others. He should equip himself with a kind of mental gas-mask, a filter of healthy scepticism through which he can safely breathe in the miasma of lies and half-truths that hangs above the marsh of war. In body and mind most of us have by now learnt to protect ourselves; we are ready to troop obediently down to the shelter in the small hours, we turn a deaf ear to unconfirmed reports. So far, so good. But a human being is not a twist of two strands, he is a plait of three; and the worst danger that he has to face in wartime is not the maiming of the body nor even the warping of the mind, but the slow, insidious blunting of the heart.

On Our Guard

AGAINST this menace we cannot be too constantly on our guard. A slight toughening of the sensibilities is unavoidable, and indeed necessary, if we are to retain our reason in the face of the mounting horror and villainy which now surround us. But it is fatally easy to let this toughening process go too far, until we find ourselves growing more and more numb, less and less capable of being moved to sorrow or indignation—or, conversely, to gratitude or delight. For it is impossible to have it both ways; if the faculty of grieving is allowed atrophy, the faculty of rejoicing dies with it. Some of us are dismayed when we discover what is happening to us. Others, looking upon it as a merciful relief, deliberately try to hasten the process; barricading themselves against the onset of any emotion, diving underground when either joy or sorrow is seen approaching like a speck in the sky. And some, if they allow themselves to grieve or to rejoice, do so with an uneasy conscience. A girl in love was recently heard to say, "I feel I ought to be ashamed of myself for being so happy"; and a woman whose child had just died wrote to a friend: "I don't feel that I've even got the right to cry; one's own individual sorrows seem so unimportant nowadays compared with the vastness of the world tragedy."

Joys and Sorrows

BOTH these opinions are understandable; yet both are based on the same profound mistake. World tragedy, or world triumph, is only an abstraction, a mosiac pattern made up of the individual joys and sorrows of countless human beings. These individual joys and sorrows are no less important in time of war than in time of peace; and indeed in this particular war they have acquired a heightened significance. For in this war, above all, we are fighting for the rights of the individual against the tyranny of the state machine; for freedom of opinion against dictated beliefs, for freedom of speech against compulsory parrot-cries, for freedom of feeling against the emotions induced by mass hypnotism. In order to defend these things it is necessary that for the time being we should forgo many of them. Willingly, and with complete understanding of the reason for it, we restrict ourselves in speech, in travel, in the things we eat, the things we wear, the things we plant in our gardens. But, whatever happens, we must not restrict our capacity for delight and grief. For this is the only thing that keeps us human among all the inhumanities of war; this is our life-line, which will one day haul us back again from these monster-haunted depths to the world of light and sanity which we used to know. If we cut it, if we allow our hearts to become dulled and blunted, we shall be playing into the enemy's hands; for we shall be deliberately turning ourselves into the brutish and senseless automata with which it is his ambition to people the world.

"What are the silent watches of the night?" asked the teacher.

"Please, miss," said the bright boy of the class, "those their owners forgot to wind up."

Germany--The Nation That Prefers Guns to Health

By FRANK CHAMBERLAIN
In Health, the Publication of the Health League of Canada

GERMANY, no matter how startling may appear her temporary triumphs, has already sown the seeds of her eventual destruction!

This fact is easily apparent to those who have studied the appalling indifference shown by her present leaders in regard to the physical, mental and moral health of the nation. It suggests that in the present conflict with what is realized as history's most terrifying example of ignorance and egotism in power, one of the most effective weapons will be forged by building up, in the free democracies, what Germany has deliberately torn down in the enslaved Reich: the health, the happiness and the efficiency of their people.

As part of its campaign to effect this consummation in the Dominion, the Health League of Canada presents a resume of conditions which had been deliberately fostered by the Nazi regime in Germany even before the present war. They, have, of course, become worse since that time and will become progressively so as the war continues.

Once a Leader

BEFORE 1914, Germany was a leader in in matters of health and the combatting of disease. Then came the war, and the health of the German civilian suffered from the condition of semi-starvation which their leaders had brought upon them. After peace was declared, Germany resumed her place in the leadership of all branches of science and in movements for the betterment of human health.

In 1933 Adolf Hitler and his Nazi Party assumed power, since when it has been their proudest boast that they have restored a weakened and unhappy people to health, strength, vitality and happiness. How much truth lies in that claim may be judged from the facts which follow. Authority for them is the recently published work, "Hell Hunger," by Dr. Martin Gumpert, former head of Berlin Dispensary for Deformity Diseases.

Childhood Diseases

RICKETS, a disease arising from lack of nutrition, is decreasing in all civilized countries. In Germany it is increasing at an appalling rate. In various German cities, the percentage of children showing symptoms of rickets is anywhere from 55 to 96 per cent.

Scarlet fever had gone up from 79,830 cases in 1933 to 117,544 in 1937.

Diptheria cases had increased from 77,340 in 1933, to 146,733 in 1937.

Infantile paralysis and spinal meningitis have kept pace with all other childhood diseases in their increase since Hitler came to power. Since rickets and other complaints leave the little sufferer open to attacks of dangerous diseases in later life, it is interesting to learn how the Nazis treat—

Tuberculosis

THE official dictum on the subject says: "It is necessary to harness the labor power of the tubercular by appropriate integration with the Labor Front. The basic principles for the totalitarian combating of tuberculosis are, maintaining the working capacity of the tubercular, and the ruthless elimination of all anti-social tuberculars."

In other words: "No more sanitaria. All tuberculars to be placed in labor camps and worked to death. Those who become unable to work to be 'eliminated' more violently and directly."

And in spite of this way of stamping out the disease, Germany is among the few countries in which tuberculosis is on the increase. She has more than 1,500,000 cases today.

How German Workers Eat

ONE reason for Germany's failure to eradicate tuberculosis by the simple method of "ruthless elimination" is the deterioration of the German diet. Before 1914, the average German consumed about 3,385 calories a day. Recent statistics show that the average in 1937 was only 2,413 calories a day. A drop of 972 calories daily. Since that time it has dropped still lower.

Very little meat now is available to the worker, and what there is is of inferior quality—sometimes unfit for human food. The result is that dysentery has gone up 300 per cent! There is a shortage of such things as butter, fats, eggs, potatoes and fresh fruit. Yeast is made from wood and "coffee" from oats. Fish protein and mineral oils are used in cooking. Land formerly devoted to agriculture has been given over to barracks, airdromes and drill grounds.

Calories, of course, are only one phase of this question of malnutrition. The loss of the even more important proteins, mineral salts and vitamins, as a result of eating sawdust bread, coal-tar chocolate and similar "super-Aryan" filth is inestimable.

Care of the Child

HITLER, a bachelor, is alternately lyrical and hysterical concerning the need for more sons for the Fatherland. That he is utterly callous as to the happiness of these much needed children is not surprising, but that he is not even intelligent in his treatment of them only from the standpoint of future cannon fodder is shown by some of the statements of Doctor Gumpert:

'All children belong to Nazi youth organizations from their sixth year on. The premature exertions of the long marches and military exercises undermine the growing organisms and contribute to the bone deformities which begin with rickets. A Nazi doctor says: "More than 70 per cent of the youth of both sexes have splayed, twisted or flat feet. The frightful extent to which foot deformities interfere with the labor and military capacity of our people is known to every doctor."

In the universities, cases of heart disease among the students have increased alarmingly. Five years ago, the number of those unfit for physical work was 20 per cent, by 1937 it had risen to 50 per cent.

School age in Nazi Germany has been lowered. By 1937 child labor was allowed "in the homes" from the age of ten years. Boys and girls entered mines and factories at fourteen. Since the present war began all these adverse conditions have been intensified.

No wonder that all Hitler's oratory, threats, cajolery and promises of reward have failed to raise the birth rate of Germany. It is now 9.5 below the level needed to keep up the present population of Germany.

Treatment of Women

ALL young unmarried women in Germany now must put in one year's work on the land. The increased number of married women employed in factories had become a noticeable feature of Nazi Germany even in 1937. By that time, too, the eight-hour day had given place to the ten to fourteen-hour day and seven-day week. Germany now has more women workers than any other civilized country.

Bearing in mind Nazism's claims to have brought health and happiness to the German people, the outside world is entitled to ask for proof in actual facts rather than in assertion. Here are some of the "proofs:"

The drinking of alcohol has increased. Beer of heavy alcoholic content had grown in consumption from 889,000,000 gallons in 1932, to 1,242,000,000 gallons in 1938.

The production of light beer had decreased.

Consumption of wine and spirits had doubled.

Badly needed grains had been sacrificed in this attempt to drug and befuddle the people into "happiness."

The suicide rate in Germany is almost as high as for all the rest of Europe together and about four times that of the United States.

While most other countries have shown a decline in the mortality rate, deaths in Germany have increased by 80,000 a year under Hitler.

In 1938, only 55 per cent of the recruits called up for military duty were found to be fit for service. During 1938, 200,000,000 workdays were lost on account of sickness.

It should be borne in mind that what has been done in Germany as part of a deliberate policy, may be done just as surely elsewhere as the result of popular ignorance. The Health League of Canada is devoting its full resources to opening the eyes of our people to this danger.

Don't let it happen in Canada!

A Missionary in the Yukon

(Continued From Page One)

never comparable to your own table at home.

"Communication is handled very well in the country. We get mail at least once a week in the Winter and at least twice weekly in the Summer. Previous to the war we had our little short wave radio stations, and there is always the telegraph.

"But every time I see that small, frail-looking telegraph wire stretching across the wilds of the country, I am reminded of what was my worst experience in the Yukon district. Even now sometimes I will wake screaming and yelling, and bathed in sweat, dreaming of that occurrence.

"It so happened that the young chap that attends to wire maintenance in the district was going out to make repairs in the same direction I was, so we determined to travel together. Using the wire repair man's boat, which was a flat-bottomed affair with a shelf at the back at the waterline, used in employing an outboard motor, we started out.

"We did famously until we reached the junction of another river and the Yukon. Half way across, a bad storm hit us, cutting out the motor. The wind took us in its grasp and swept us back. Now, half way across the mouth of the joining river there was a sandbar. But, different from the usual sandbar, this one was of quicksand. And the wind swept us right on to this sand.

"I can tell you the exertions we underwent in getting off that awful sand were tremendous. Yelling and heaving as we were, it was doubtful that we would have gotten free had not the storm and wind let up. Even then, it was only by dint of great struggle that we got free. When we reached shore, we were so weak we collapsed and were forced to camp there overnight."

Rev. Robert Ward has gone back up into the hinterland, the Yukon, for another period of some years. Again he will be working out of Fort Selkirk, visiting the Indians and the whites in his territory; sometimes acting as minister, sometimes as teacher and other times as doctor. But, though there are only thirteen buildings in the town, including the postoffice, the police station, the church, the telegraph office and all the homes, and though the population be only fourteen whites and Indians, Rev. "Bob" Ward is looking forward to another period of years with the people.

The waiter was painfully slow in seeing to the customer's order, but at last he arrived.

"Have you ever been to the zoo?" asked the customer.

"No, sir," drawled the waiter.

"Then you should go; you'd get a big thrill watching the turtles dash by."

Doing a Big Job for Canada

—B.B.C. Photograph.

Hon. Vincent Massey, High Commissioner for Canada in London, is performing a big task for the Dominion. Ever since the beginning of the war the High Commissioner has been forced to assume many added duties and is "carrying on" in the interests of Canadians in England. The above shows Mr. Massey in the British Broadcasting studio during one of the British broadcasts on the Empire and the war.

General Charles de Gaulle

GENERAL Charles de Gaulle, who was Chief of the Military Commission in the Reynaud Government, broadcast from London on June 18 a stirring appeal to all French officers and men, engineers and others, to prevent "the flame of French resistance" from being extinguished.

General de Gaulle was born at Lille in November, 1890, graduated from Saint Cyr in 1911 and was attached to the 33rd Infantry Regiment, then commanded by Petain, whose influence on him always remained great and to whom his book, "Au Fil de l'Epee," is dedicated.

Like most of France's great military leaders, he fought in the last war and was several times mentioned in dispatches. He was wounded in August, 1914, at Dinant; in March, 1915, at Mesnil-les-Hurlus, and again in 1916 when he was also gassed and taken prisoner. After several unsuccessful attempts to escape he finally succeeded in December, 1917, as a result of which he was awarded the Croix de Guerre, avec palme.

After the war he was successively attache in Poland, a member of Marshal Petain's staff with the army in the Near East and a member of the Conseil Superieur de la Defense Nationale. He then commanded a formation of tanks, and has fought in the present war at the head of an armored division. Later he became Under Secretary for National Defence.

Brilliant Soldier

ALTHOUGH General de Gaulle is a brilliant soldier, his reputation is not primarily based on his military career. France has many great soldiers who fought in the last war and have been fighting again in this. General de Gaulle is famous as the man who fought, too, through twenty years of peace, for the victory of the idea that the machine had transformed the army and military strategy, and that the concepts which ruled military strategy in the last war were therefore now out of date.

He fought for the creation of motorized and armored divisions manned by a professional army. His book, "Vers l'Armee de Metier," published in 1934, passed almost unnoticed in France, though it was translated into German and received much attention in Germany. In France, however, it was noticed by one man at least—M. Reynaud—who took up with enthusiasm the ideas expressed in it.

In 1935 M. Reynaud's book, "Le Probleme Militaire Francais," echoed General de Gaulle's plea, and in March of the same year M. Reynaud introduced a bill for the creation of ten motorized and armored divisions. In his speech of March 15 M. Reynaud put forward the hypothesis, then considered so unlikely, of an invasion of Belgium, and predicted the events which we have just experienced.

"Let us assume," he said, "that Belgium is invaded. It is an event not without precedent. If we have not the means at our disposal to go immediately to her aid and to help her to cover her eastern frontier, what will happen? Perhaps what has happend once already. The Belgian army may be pushed back to the sea. For us that means 350 kilometres of frontier to defend in the North of France. Is there anyone here who accepts in advance the idea of seeing the richest provinces of France once more invaded and torn from the motherland?"

The new ideas were not, however, generally welcomed. The conception of fast-moving armored units was not felt to be in harmony with the pacifist ideal which relied on defence and rejected anything which could be regarded as "offensive" in outlook. France relied on her Maginot Line and her citizen army. But General de Gaulle was not discouraged by the attitude just revealed and continued to write and to work for the acceptance of his ideas. "I am quite confident," he said, "that they will come to it. But I am afraid that they will come to it too late."

Appeal for Machines

EVEN after the outbreak of the present war he continued his appeal, and in January of this year he wrote a report urging France to make a superhuman effort to produce tanks and airplanes even at the cost of demobilizing troops in order to release the necessary labor.

The two following quotations make it clear how accurately General de Gaulle foresaw France's danger. The first might almost be taken as a description of the situation faced by the army of General Corap at Sedan.

"The hills flanking the Moselle and the Meuse together with the Lorraine plateau and the Ardennes form appreciable obstacles but they lack depth, so that they could be lost as the result of a mistake, a surprise attack or negligence. The first defeat in Flanders or Hainaut would similarly make them vulnerable. In these flat plains there are neither walls nor ditches to help defences, no dominating heights, no rivers parallel to the front. Geography gives passage to the invaders in numerous places—the valleys of the Meuse, the Sambre, the Scheldt, the Scarpe, the Lys, where rivers, roads and railways all offer guidance to the enemy."

The second gives a picture of tank warfare as the troops in France have experienced it.

"A strongly armored brigade crossing fields as fast as a horse at the gallop, armed with 150 medium and 400 smaller guns and 600 machine guns, crossing ditches three yards wide, climbing banks thirty feet high, crushing trees, walls, everything will be the backbone of the large units, their observers and scouts too, protected all the way by aviation. The boldness of cavalry units in former times will be multiplied. The first onslaught of this mechanical system of fire, shock, speed and camouflage will have no less than 2,000 tanks in action."

War Poetry Mediocre

THE Poetry Society of London considers that so far the present war has not thrown up any poets of the calibre of Rupert Brooke, Siegfried Sassoon, Edmund Blunden and others who wrote of 1914-1918. The mechanized nature of this war, they say, has had its effect on the men's outlook. War has been stripped of its glamor, and such poems as are received usually have Hitler as their theme and tell of the fate the poet would like to mete out to him. This is not regarded as a good theme for the making of great poetry.

John Masefield, the poet laureate, is writing a poem in celebration of the brave retreat from Dunkirk. It will not be completed for some time and is likely to be a major work.

CANADIAN CAMPS GROW RAPIDLY AS RECRUITS POUR IN

The name "Valcartier" revives many pleasant memories for Canadian war veterans, but to the 1940 recruit it looms as a vast training centre for the thousands of young Canadian soldiers now training in the art of modern warfare. Two pictures, taken at random, show, top, a small corner of the "mushroom city" that has sprung up at Valcartier Camp, and, bottom, typical "boarding house stuff" as the boys patiently await in lines for a chance at the showers.

Malta Is Well Defended by Bravest of Fighters

ALTHOUGH the British Navy is the main bulwark of strength against attacks on Malta, this island of 265,000 people has bred a race of fighters with formidable army units of its own.

Principally agricultural workers, the Maltese have no need of physical culture campaigns to keep them fit. The healthy lives they lead keep them in splendid physical condition, and their characteristics—stocky build, broad shoulders, deep chests and short legs—make them ideal fighting men.

The business of fighting has, in fact, become almost a part of their lives, for they have had to defend their properties and liberties since the days when the corsairs and piratical bands ravaged the islands and lands in the Central and Western Mediterranean.

The years which have elapsed since the first British connections with Malta at the beginning of the blockade of the beleaguered French garrison of Valletta in 1798, have seen no less of war than the two preceding centuries.

In the Last War

DURING those 140 years the Maltese have served in the British Army in Spain, Sicily, Corsica, Italy, Egypt, the Sudan, in Crete and in Cyprus, in South Africa and India, and during the Great War of 1914-1918 there were men from Malta on every battlefront and at every naval engagement.

As Italy was then an ally of Britain, the Malta home units were not called upon for active service. But they were ready as they are now.

It is not strange, therefore, that the Maltese have rallied to the British fighting forces with a spirit which is second to none in the Commonwealth of Nations. The rush of volunteers was enormous, so much so that it was found possible to send a contingent for service overseas without in any way weakening the defensive strength of Malta.

Today the island is a fortress packed with fighting men. It has the Royal Malta Artillery, with a heavy regiment for coastal defence and an efficient series of anti-aircraft batteries manned by both regular soldiers and Territorials.

Already this unit has successfully repulsed Italian air attacks on the island and caused losses.

A second fighting unit is the King's Own Malta Regiment, a force composed of two battalions.

There are also the Malta Section of the Royal Engineers, the Maltese Artisan Section of the Royal Army Ordnance Corps, and Malta's own voluntary force to combat any attempted invasion by parachute troops.

Both of the main fighting units have tradition behind them. The artillery can trace its direct ancestry through the Royal Malta Fencible Artillery of 1861 back to the earliest embodiment of Maltese troops under British officers effected by Colonel Thomas Green (afterwards Lord Lynedoch) when he arrived to take charge of the land operations against the French in Valletta towards the end of the 1798-1800 blockade.

First Paid Troops

THE Maltese Light Infantry, raised in 1800, were the first regular corps of Maltese paid troops on the British strength. It became known as the Royal Malta Artillery eighty-nine years later on the formation of the Royal (now the King's Own) Malta Regiment.

The birth of the infantry unit provided a typical example of the spirit of Malta. Organization began on May 1, 1889, and before the end of that year it was up to strength and a fully equipped force.

It continued as a militia unit until shortly after the last war, when it was disbanded. It had two battalions, all the officers being Maltese with the exception of an English adjutant. He was retained with a few colleagues and non-commissioned officers to form the nucleus of a new regiment should the necessity arise.

The decision again to recruit it to full Territorial Army strength was made in 1932, when Colonel E. J. Vella, a Maltese who was second in command of the old militia regiment, became Commanding Officer of the 1st Battalion. The 2nd Battalion was formed about twelve months ago.

All the officers, for both the artillery and the infantry, are trained at army centres and schools in England. In training the new Territorial force they had the assistance of officers of the historic Royal Irish Fusiliers.

In addition to its home defence organization, Malta sends hundreds of recruits into the Royal Navy—the Maltese are exceptionally fine seamen—and recently began to send men into the Royal Air Force by way of recruiting depots and training schools in England.

In fact, a grand fighting effort for one small island!

Christian Heroism

HEROISM has various forms, and many qualities go to its composition, but it possesses certain constant factors. The hero is self-forgetful; he places the cause above himself and his own interests. He is courageous, and if protracted action is called for, enduring and tenacious of purpose. In most people there is a hidden reserve of heroism; it witnesses to the essential dignity of human nature.

Heroism is not a virtue peculiar to Christianity, but there is a Christian form of heroism. Christ's ethical teaching set up perfection as the goal at which men should aim, and enlarged the scope of conduct by making it include motive and the inner springs of action. Consequently heroism found a peculiar field in the inward struggle for character. It is true heroism to refuse to admit defeat, to go on battling against temptation, and to wrest from circumstances however untoward a spiritual gain. "When the fight begins with himself a man's worth something. This is a heroism hidden from the eyes of the world but known to and approved by God"

Of this type was the heroism of Jesus Christ. He faced temptation without yielding to it. He endured the Cross, going even to death for his fellow-men. Throughout His career He kept steadily in view the mission upon which He had been sent; He lived a life of self-sacrificing ministry for others. The secret of His achievement was that He had disciplined His will into complete harmony with the Divine will. The result was a personality cast in heroic mold, in which authority and graciousness, moral severity and overflowing love made one harmonious whole.

The ultimate root of all heroism is conviction of the worth of spiritual values and of the necessity of preserving them. Men may refuse to believe in God, but there are very few who would deny that truth and goodness, justice and liberty are spiritual possessions which humanity must defend. Even a perverted sense of values can evoke a heroism of endurance and self-sacrifice. Heroism testifies to the fact that the spirit of man has kinship with an eternal realm of spirit. Man is greater than he knows, and his life is rooted in the Divine.

Here in days of stress and anxiety is our true ground of confidence. We can "greet the unseen with a cheer," because whatever changes the unseen may contain, the spiritual foundations of life are secure. Our "citizenship is in heaven;" the true home of our spirit is the realm of eternal values. Nor are we to think of that realm as existing simply in a distant beyond. Its powers are with us now for self-discipline and encouragement, in the temporal we can find the eternal.

Such, at least, is the message of Christianity; for the Incarnation was the bringing together of earth and heaven, the entrance into history of new spiritual forces from above. The meaning of Christianity as a historical religion is that God enters into history and releases His power for the uplift of human life. Co-operation and fellowship with God are possible; man is meant to be an instrument of God. And the sequel to the early life of Jesus was a triumphant vindication of man's faith in the supremacy of spiritual values.

From this faith in each generation is born Christian heroism, which shines more brightly the greater the darkness around it. St. Paul summed up the situation when he asked, "if God be for us, who can be against us."—From The Times (London).

British Courage

BECAUSE it has so many facets, courage is a quality difficult to define in words, but which—like so many other things that elude definition—we instantly recognize when we see it.

The great Wellington said that the highest form of it is "two o'clock in the morning" courage, which can, of course, be manifested at any time of the day. What the Duke meant was that the bravest man (or woman) is the one who never loses heart, even when the sky is unrelieved black and all seems lost save honor and the determination to win, no matter how heavy the odds against.

It is the sort of courage that mounteth with occasion; it is the sort of courage that even our bitterest detractors concede is a marked characteristic of the British people.

Highlands and Country Places

By Robert Connell

THE "highlands" and "country places" of R. L. Stevenson were, of course, in his native Scotland, but we, too, on Vancouver Island have our Highlands, not merely as a geographic term to express contrast with "lowlands," but as an official designation printed on maps and engrossed on official documents. It seems to me we used to hear more of the Highland and Lake districts thirty years ago than we do now. Perhaps too many of us have gone so far afield since then that we have forgotten what lies at our doors.

The boundary line between the Lake and Highland districts runs due north of the point where the Thetis Lake road leaves the Island Highway. The north end of the dividing line is just east of the extremity of Tod Inlet. Thus the Highlands include many square miles of rugged country, with hills rising to over fourteen hundred feet at the highest point and with nearly a dozen lakes of varying sizes.

The heart of this picturesque country is most easily reached by the Millstream road running north from Langford station, but you can enter it by Goldstream Flats and the shoulder of Mount Finlayson, by Durrant Lake, by Little Thetis and Pike Lakes, or by Munn's Road from the Prospect Lake Road. But whatever road you take, if you travel afoot you will find yourself at any season of the year in a region where motor traffic is infrequent and

"Where essential silence cheers and blesses."

I have walked it in the heat of Summer, in the flush of Autumn, among the dripping mosses and ferns of Winter, and among the Spring's bright flowers, and I have never been disappointed. Forest and valley, crest of hill and gurgling stream, placid lake and rugged crag, all and each in varied aspect of the seasons, rest and invigorate mind and spirit.

The Lowland Approach

WHILE the official Highlands begins in the southwest, as I have said, not far from the Island Highway, actually the walker—with whom alone I am concerned—has to cross nearly three-quarters of a mile of the flat Langford Plains before he enters rough country. Indeed, he has to travel more than a mile and a quarter before he is within the confines of Highland School District. All this means diversity of scenery along the way. First he has about him not only the fringe of Langford village but the great solitary firs that dot the short turf and still look down with the aloofness of centuries on the smiling cottages and flower gardens. A little green marsh marks the site of a Winter pond and where the broom and briar form thickets small birds flit in and out. Then comes a bit of swampy land where, among the hardback with its rosy spikes, the water can be seen, still and brown.

A rise and a twist of the road brings you to a little field cut lengthwise by a ditch and enclosed by a wire fence almost hidden in a picturesque natural hedge of tall and untamed shrubbery. This quarter of a mile stretch will prove of interest to any lover of trees and shrubs because it is the only place I know of in this part of the Island where the small Sitka alder grows. It is by nature a mountain dweller, a lover of Alpine streams—at least, that is its record in the Floras. But J. R. Anderson records it as found about Shawnigan, "occurring sometimes on the lower lands on margins of lakes." And, of course, some trees and shrubs as well as smaller plants do descend by way of rivers to the lower valleys, or may be carried as seeds by wind or birds. But as many who are interested in trees and shrubs may never have the opportunity of seeing them in the mountains or along the upper waters of our streams, it is fortunate that a species like this can be seen within a mile from a railway station, a bus stop, and the main highway. The Sitka alder is distinguished from the common red cedar by its smaller "cones," by its flowering at least a month later, and by its leaves, which are at once thinner in texture and finely double toothed, in this respect alone rather resembling the leaves of the hazel. It never reaches the dimensions of the common alder; about fifteen feet is its limit of height.

Wayside Flowers

VERY rarely along the road will you meet with anyone on foot. Wood trucks occasionally pass amid a cloud of dust and more rarely a passenger car. Today I pass two little girls seated on a grassy bank. They smile shyly as I greet them and are quite unconscious, I am sure, of the important place they fill in the country scene of which they seem so integral a part. And as I wander on past a wealth of blackberries, salmonberries and wineberries, I cannot help thinking what a paradise this would have seemed to city children in simpler days. And presently I have so entered into the joys of the thing that one hand at least is deeply empurpled by the sweet juices of the luscious fruit, to say nothing of the danger of

"daubing my natural face unaware
More and more from the first similitude,"

to adapt Mrs. Browning. Even the salal-berries are turning to slaty purple and the kinnikinnick ones are reddening, though the latter, being at their ripest dry, we leave to the birds, especially grouse.

The flowers of late Summer are beginning to show themselves. The Michaelmas daisy and the goldenrod are among these. The handsome sneezeweed is passed in the low, moist area and there are bushes of the clustered rose, whose blossoms show the effect of the late showers. Here and there a green rein orchid peeps out, conspicuous among the dry grasses, and among the rocks the ripening heuchera or alum root is still to be seen and in shady places the tiarella or foam flower blooms on.

At a turn of the road is a bend of scarcely perceptibly moving water. It is the Millstream, and a few yards further on the road strikes diagonally across the old bridge and then resumes its direction parallel to the river on the left. The water is so coolly inviting that I go down into the bed, now largely exposed, and enjoy the fresh green of the plants rooted in the moist sand. Across the quiet water that ancient delicacy and temporary comrade of plain bread and butter, the water cress, grows. In places the white flowers rise above the compound leaves. How this little corner of the stream brings back Tennyson's brook, verses of which so completely describe it:

"I steal by lawns and grassy plots,
I slide by hazel covers;
I move the sweet forget-me-nots
That grow for happy lovers."

The hazel grow thick in this part of the river's valley and the forget-me-nots brighten the water's edge with their exquisite blue.

"I murmur under moon and stars
In brambly wildernesses;
I linger by my shingly bars;
I loiter round my cresses."

Yes, here are the cresses and not far off can be found the blackberries that replace the English brambles. I can fancy good old Herrick, that seventeenth century poet-parson, coming to just such a spot as this in his Hampshire parish to gather his "mess of water cress." But let me give the first part of his "Thanksgiving to God for His House":

"Lord, Thou hast given me a call
Wherein to dwell;
A little house whose humble roof
Is weatherproof;
Under the spars of which I lie
Both soft and dry;
Where Thou my chamber for to ward
Hast set a Guard
Of harmless thoughts to watch and keep
Me while I sleep.

"Low is my porch as is my Fate,
Both void of state;
And yet the threshold of my door
Is worn by the poor,
Who thither come and freely get
Good words, of meat.
Like as my Parlor, so my Hall
And Kitchen's small;
A little Buttery and therein
A little bin;
Which keeps my little loaf of Bread
Unchipt, unflead;
Some little sticks of thorn or brier
Make me a fire,
Close by whose living coal I sit
And glow like it.
Lord, I confess too when I dine
The Pulse is Thine,
And all those other bits that be
There placed by Thee,—
The Worts, the Purslane, and the mess
Of water cress,
Which of Thy kindness Thou hast sent."

But besides the tasty water cress there grows here the handsome but far from harmless water parsnip. The musk spreads its leaves and yellow flowers across the sand and gravel. The hedge nettle's purple red flowers rise above the pale mauve ones of the wild mint, and the odors of both plants mingle as I brush past them or tread them underfoot. The fireweed looks down with its large rosy flowers on its modest cousin, the glandular-stemmed epilobium.

Millstream Memories

ABOVE the bridge there used to be in days gone by a little open space, "lawn" or "grassy plot" as you please, bounded by road, stream and bridge. It was just the place for a pleasant picnic tea after the drive from town, a much more arduous trip in those comparatively early motoring days than now. The bridge, as a sketch made twenty-five years ago shows, was fully in view, picturesque as all those old-time structures were from simplicity of style and the quick modifications of atmosphere.

Since then two forces have been at work. Timber cutting has removed a good deal of the old forest and has opened up temporary roads. Thus much of the old flora has been destroyed by loss of shade and moisture. On the other hand Nature has not been behind-hand and the growth of young timber and of native shrubbery has been phenomenal, so that what was open and turfy a quarter of a century ago is now as here hidden out of sight. Not only have the firs and alders waxed numerous and great, but the dogwoods have increased, and in places there are positive thickets knee-high of young ones. The hazel, too, has increased greatly. Altogether therefore it must be said that while there have been losses there have also been gains.

The concealment of familiar objects struck me again when I got as far as the old house by the roadside, once the Summer home of Dr. Hannington and his family. Had it not been for the white plastered walls I think I should have missed it altogether, so much is it now shadowed and veiled by cedar and fir. There is something pathetic about an old disused building, and more especially so when you have known those who once spent happy Summer hours within and around its walls. I seemed the other afternoon as I looked at the open door with its vista of empty rooms and at the windows with that dead look those of empty houses have, that I could hear the happy voices of children at play. It was as if some gadget only required touching and another picture of the old house would appear. Its youth would be renewed, and the old days would return, and emptiness and gloom and ruin disappear.

I moved on a little to where the lime kiln's ruins used to stand so plainly by the road. They, too, are hidden in shrubbery and so too the little quarry whence came the rock that lined the kiln and in due course I suppose made the plaster that still withstands the vagaries of weather. I climbed a rocky ridge on the other side of the road, a ridge that the woodsmen have revealed, and there across the old house and its forest background I saw the great mass of Mount Finlayson, its east side with its bare rocks. When I came down again I met a bright little lad who had just ridden up the road on his bicycle. He wanted to know why I was so far away and on foot, a question I found difficult to answer, and when I said he lived in a beautiful district he seemed hesitant and told me of a visit he had made elsewhere. In this he was, of course, like all of us more or less. "distant hills are green" and "over the hills and far away" is the tune of the young heart. If it were not so, where would our adventurers and explorers be?

I returned to a trail leading down to the river a little way below the old house. There in the warm sun that shone brilliantly through white clouds I found a comfortable seat on the rocks above the water. Tiny fish moved about above the caddis-worms in their ingenious but clumsy looking houses. The smallest, not more than half an inch long, were browsing on the algal covering of the rocks. To those a little larger I fed fragments of sandwich, and one, finding something in his mouthful not to his taste, ejected it with great promptitude and went off in disgust. A noble dragonfly, his darkness of body broken by bars of gleaming yellow, flew up-stream and down in the little opening in the trees and shrubbery. A white admiral, commonest of butterflies this year, paid me a visit. From the density of a nine-bark bush opposite a pair of towhees uttered what I could not but take to be loud protestations against my presence.

On my way homeward I enjoyed a change from the wild in the pleasant view of a little farm on the slope of the Millstream valley. Green pastures against fir woods were dotted with grazing cattle. A horse, too, was evidently out for his week-end holiday. In another field a bull recognized me as a stranger and kept his eye on me till I passed out of sight. Near the Sitka alder hedge, but on the other side of the road, rises a low but bold hillock of rock, its precipitous side facing north. Once upon a time a young lady told me that when as a girl she traveled this road she used to watch at each passing to catch a deer standing on that silhouetted brink, but she watched in vain. Yet such expectant looks are not wholly in vain; they give that touch of romance to scenery that makes it forever memorable.

Helen's Self-Consciousness Clouds a Day at the Fair

A Helen and Warren Story

By MABEL HERBERT URNER

(Copyright, 1940, by The Bell Syndicate, Inc.)

THE gay festivity of the Fair! A cool fresh blue and white Fair. Blue and white buildings. White terrace tables under blue umbrellas. Sun-sparkled fountains—white sprays from blue-tiled pools.

Even the sky a vivid blue with white-froth clouds!

Everywhere a holiday flutter of flags and pennants. Music from unseen bands.

"Now where to, Kitten?" Warren's cane furrowed the gravel path.

"Oh, any of the electrical exhibits," eagered Helen. "I'd love to see that demonstration again—an egg cooked without heat!"

"Now we'll fry ours the old way! And better start on the shows we missed last year. Can't do much in one afternoon."

Strolling on toward the great white Perisphere. An animated summery crowd. Light dresses, linen suits, Panamas, sun glasses.

Groups with convention badges. Souvenir-laden children. Boy Scouts. Camera addicts snapping every sculptured and fountained vista.

"Dear, here's the Telephone Building. That mechanical voice—One of the things I want to see—or hear!"

Into a lofty hall. On the wall a giant face lettered "Pedro the Voder."

Beneath, a girl at a curious keyboard. An announcer explaining the electrical machine. Twenty sounds—combinations making all words.

"Will you suggest something for Pedro to say?" an appeal to the crowd.

Shouts of names and home towns. Difficult words—metamorphosis, Schenectady.

Pedro repeating in a slow throaty bass—through his loudspeaker mouth. Occasionally a wrong sound when the girl struck a wrong key.

"A Tisket, a Tasket!" called a green-sweatered youth.

The pitch changed, Pedro intoning the juvenile rhyme in a shrill soprano.

"That's really weird!" murmured Helen.

"Huh, too much talk in the world as is. Why add synthetic gab?"

More audience suggestions. A middle-aged man calling trite wittieisms. His wife flushed, embarrassed—trying to draw him away.

"Oh, how can he? She looks so mortified," Helen embarrassed for her. "His cheap jokes!"

"Huh, not so terrible. People out for a good time—want to laugh."

On into another room. Facing them, a large wall map of the States.

A double line at the sign: "Register Here for Free Long-Distance Calls."

"All that crowd—just because it's free!"

"Well, they want a crowd," shrugged Warren. "Advertising stunt."

In a glass booth, a woman making a call. Along the rail, spectators listening in with earphones.

"Dear, that lighted route on the map—she's calling San Francisco! The farthest possible," her disapproval of taking advantage.

A roar from the listeners-in. What had she said that was so amusing?

"Trying to be humorous in public!" as they came out. "How can they?"

"Huh, everybody not so self-conscious as you. This's a Fair—crowd's out for fun. Here!" drawing her back. "Watch where you're going!"

The musical horn of an around-the-Fair bus—a measure from "The Sidewalks of New York."

Wandering on under shading trees. Everywhere colorful flowers—and the cool splash of fountains and cascades.

Last year here only once before they went abroad. But an unforgettable day—and an enchanted night!

Now following signposts to "The Wonder World of Chemistry."

Inside, an impressive laboratory atmosphere. White-coated demonstrators presiding over test tubes, beakers, retorts.

Chemical wonders! Flexible, unbreakable glass—clearer than crystal. Cloth dyed three colors in one bath. A fireproofed necktie held in a flame!

Proving synthetic rubber stronger than the real. Spinning a rayon used in tires. Showing stockings of fibre magically created from coal, air, water.

"Now how about dinner?" suggested Warren when they left. "We'll amble over to the foreign section. Where d'you want to eat? France, Sweden, Switzerland?"

"Oh, it's too early! Let's go to the House of Magic first. You wouldn't last year because of the crowd."

"If we get in now without waiting an hour—be magic, all right!"

But fortunately not a long line. A clock announcing "Next Show 6:30."

"We're in luck," leaning on his cane. "Only ten minutes to wait."

Muffled reports from the next building. Man-made lightning! A thrilling demonstration seen last year.

But Helen wanting to repeat. Her insatiable interest in all things electrical.

Just 6:30 when the doors swung open and the line surged in.

Settled in the comfortable auditorium. The stage crowded with mysterious equipment.

The demonstrator starting with magical lights. Invisible objects made visible. Casting a permanent shadow—his black silhouette after he stepped aside!

Popping corn in a fever machine—by radio waves! His hand on the container—cold! Yet the corn popping up in white showers. The heat in the kernels, as in the human body.

Next controlling electricity by sound. A miniature engine manoeuvred by his voice! Any words—only the number of syllables mattered. Three sent the engine forward, two back, one halted it.

Now waving a flashlight before a cabinet—producing sounds. Hearing light!

And the sound waves made visible! Fluctuating waves in a luminous green line. Seeing sound!

A waltz played on a phonograph. Then the music shut off, but the record still turning. The unheard waves transmitted to the machine across the stage—and audibly played back!

"These waves can be halted by any dense body!"—thrusting his head in their path.

Instantly the music stopped—resumed when he drew back his head. Dutiful laughter from the audience.

"Dear, why must they be facetious?" Helen's murmured protest. "With these scientific wonders—such trivial jokes!"

"Well, crowd seems to like 'em. Don't be so darn critical."

Critical! Was she? But only of the cheap witticisms. She loved the Fair. All the instructive, stimulating exhibits.

Now leaning forward with thrilled interest. A motor driven by light.

"—still in the experimental stage. But some day you may run your vacuum cleaner by sun power! And now another glimpse of the future. Levitation!"

On a drum-shaped stand he placed a large bowl. Instantly it rose about six inches—floating in air!

Kept up by a repellent magnetic force! To prove not an air current, sweeping an ostrich fan between bowl and stand. The white plumes unstirred.

Levitation! The dream of the ages achieved—by science, not magic!

A few more uncanny demonstrations, and the auditorium lights flashed on.

"Got the stage magicians all beat!" enthused Warren, stretching up.

"Really miracles! And some day all put to practical use——"

"There's one now!" His cane pointing to the fever machine.

A small boy climbing on the stage—swooping up the popped-out corn!

Now all out the side exit into the main exhibit hall.

Here a television programme. Several receiving sets—showing an announcer interviewing a young woman. Her gum-chewing "Yeah!" to his questions.

"Transmitter over there," Warren steering across the hall.

But as they reached the glass booth, the girl was being tactfully dismissed.

Now the announcer's appraising glance swept the audience. Resting on Helen.

"Wouldn't you like to be televised?" he invited.

"Oh, thank you; but I—I couldn't!" self-consciously shrinking back. Then at his insistence, "No, no, I wouldn't think of it!"

"High-hat crowd today!" the audible comment from behind them.

"Then how about you?" an appeal to Warren. "Come on, be a sport."

"Oh, all right," he grinned.

"Dear, don't!" her pleading whisper. "Please!"

But with a muttered "Only take a minute" he stepped up to the booth.

How could he. Knowing how she felt about it—making oneself conspicuous in public!

Her face flaming, she darted to one of the receiving sets.

On the tiny screen—Warren! But not his usual nonchalance. Twisting his cane, unwontedly ill at ease.

At least if he wouldn't give his right name—But he did!

"And where are you from, Mr. Curtis?"

"New York."

"What do you think of the Fair?" the interviewer contrastingly suave.

"Seems pretty fair!"

That trite pun! Never before this slab of mortification—for Warren! And she had pitied that other woman——

More questions about the Fair—what impressed him most. No more puns, but his answers rather awkward. Lacking his usual carefree poise.

At last the "Thank you, Mr. Curtis. I hope you'll visit us again."

The miniature Warren stepping down—out of the screen.

"Oh, dear, why did you—how could you?" when he joined her.

"Well, darn ungracious not to," heading for the exit. "Somebody made a crack about us being high-hat. Way you shied away——"

"But you needn't have gone up! And you didn't do it well!"

"Didn't, eh? Now I'm no actor!" he bristled. "What'd you expect?"

"That awful pun!" still hot embarrassment. "And giving your real name——"

"Why in blazes shouldn't I?" A belligerent swish of his cane. "Great guns, of all the killjoys! All part of the show—got to help 'em along."

"Plenty of others to do that. You needn't!"

"Fine co-operative attitude!" he snorted. "That's what makes you seem snobbish—your blamed self-consciousness! Think everybody's watching us. We're not so darn important!"

"Dear, you know it's not that! Just that I dread to be conspicuous——"

"Well, forget yourself and get into the spirit of things. Now where do we eat? How about that Rumanian garden? Have some of the native dishes. Then up to their roof and watch the fountain fireworks—best show of the Fair!"

Fear Bishop's Safety

GIBRALTAR—The Rock is much concerned for its brave English bishop, Dr. Harold Buxton, who was in Malta when Italy declared war and has had to remain there during the severe raids on the island. The Bishop of Gibraltar, with spiritual jurisdiction over British subjects in Spain, Portugal, Italy, Greece, the seaboard and islands of the Mediterranean, the Black and Caspian Seas, the Adriatic, the Greek Archipelago, Turkey, Rumania, Bulgaria, Jugoslavia and parts of Asia Minor as well as South Russia, presides over Europe's largest Protestant diocese. It is doubted whether any Bishop of Gibraltar has ever visited his entire diocese, but Dr. Buxton has made a very good attempt at doing so, averaging around 10,000 miles a year and covering a goodly part of it.

Dr. Buxton is a very energetic man, who likes travel, fortunately. Brother of Lord Noel Buxton and Charles Roden Buxton, noted workers in Liberalism abroad, he served as a chaplain in France and also as a medical officer in the Caucasus in the last war. He visited Madrid in the Spanish civil war and organized relief work for the Americans.

• Newsviews and Reviews •

Facing Truth

Freedom of Citizens

Under the heading "We Can Face the Truth," Candidus, a frequent contributor to The Daily Sketch (London), criticizes some of the rules of censorship, and particularly the "alarm and despondency" regulation, and comments: "Nobody in the Press or out of it—with an ounce of patriotism in his composition wants to do or say anything, even if it be true, which will be useful to the enemy, unless by saying it the reform of an abuse or a scandal can be effected."

IN wartime we willingly surrender many of the liberties we most prize in less harassed days if we are convinced that it will strengthen the national effort and bring the national purpose nearer to final and successful consummation.

But we are justified in expecting that the necessity of the surrender shall be demonstrated and that the sovereignty which we relinquish, either in whole or in part, to the hands of our rulers shall be used to the best advantage of the state.

As is common knowledge, the freedom of the press—which is almost synonymous with the liberty of the subject—has largely gone into cold storage for the duration of the war.

It has for its companion in exile the freedom of the citizen to engage in any sort of criticism, whether it is delivered at a public meeting or in private conversation.

Comment is allowed, of course, but it is so circumscribed with interdictions that it loses most of its force and most of its effectiveness.

The people of this country, with only a few dishonorable exceptions, accept the situation cheerfully, but that attitude of mind might automatically change into an ugly temper if grounds ever arose for suspecting that the prohibitions were being employed, not to guard the state against injury, but to save politicians or the heads of government departments from the proper retribution for their own mistakes.

Opinions Censored

UNDER a recent ukase of the Home Office it is an offence for anybody to make a statement likely to cause alarm or despondency. The terms in which this was promulgated were vague to the last degree.

It will be understood that news has been censored since the outbreak of war. The new decree brings opinion under a similar censorship, and one which puzzles the ordinary man and woman.

Let me explain, using the retreat to Dunkirk as the text. As the facts of the retreat saw the light of print, they constituted melancholy reading, except for the stories of the heroism of the Allied troops.

Supposing an absolutely patriotic man had observed concerning them: "This is a terrible blow for us, and it will be hard to recover from it. The infuriating part of it is that it need not have happened if the nation had been adequately served by the government departments."

Would the utterer of that observation have rendered himself liable to penalties (imposed, I may add, without trial) for saying no more than the facts themselves said?

It is a point which should be promptly elucidated in the Commons.

Let us take another example of a purely hypothetical kind. Aircraft production is now in the excessively capable hands of Lord Beaverbrook. But if, instead of that human dynamo, we had in his place a flackadaisical, professional politician, and if one knew that the output was still only a thin trickle, would it be punishable under the "alarm and despondency" regulation for a newspaper or a private individual to inform the world of what was going on? It is a question which Rosa Dartle would certainly ask if she were alive.

All Are Patriots

NOBODY—in the press or out of it—with an ounce of patriotism in his composition wants to do or say anything, even if it be true, which will be useful to the enemy, unless by saying it the reform of an abuse or a scandal can be effected.

That is one matter. Quite another is to suffocate criticisms of men who, by their own incompetence, or worse, are themselves damaging the national interest.

Especially is that true in these days when the news is of the blackest.

The French Government carried censorship of both opinion and fact to a totalitarian extreme in the last few weeks, with fearful results to national morale.

They seemed to think that by prohibiting the publication of unpleasant facts, the facts themselves could be magically robbed of some of their tragic content. When, as was inevitable, they eventually leaked out, their impact on the French people was infinitely more devastating than it would have been if the truth had been frankly given in the first place.

The British people have been braced and stiffened in their resolution by recent events. They have not quailed before them, nor will they quail before whatever ordeal may await them in the future.

But they demand, and legitimately demand, that they shall not be kept in blinkers unless it is absolutely necessary in the national interest. And they will kick violently against any suggestion that the national interest and the preservation of the reputation of men who have failed in high positions are one and the same thing.

LOVED WARRIORS OF THEIR ADOPTED LAND

Pipe-Major R. R. Stoker, of the Calgary Highlanders, plays his evening melody in the lines at Camp Shilo, Manitoba. "The rugged form may mark the mountain band, and harsher features, and a mien more grave; but ne'er in battlefield throbbed heart more brave than that which beats beneath the Scottish plaid."—Scott.

Conquerors of the Sky—They Dare Death With a Laugh

Stuart Martin in the British publication John Bull tells of the exploits of British pilots on away-from-home raids.

AMAZING, these youngsters. I have been among them, have lived with them, have followed them from the first days of their training to the day when they went to fight. I have seen them come back, weary, wounded, bleeding and exhausted. But always they have laughed, even when Death flapped his wings.

We owe it to their parents, to the nation, to give a glimpse of them at work.

There is one magnificent story that may not yet be told of a British plane that raided Germany and came home with a dead crew. That amazing epic will be told one day.

But this story can be told.

When a force of British bombers raided Heligoland and inflicted damage on German warships, the German High Command was thoroughly alarmed.

Field Marshal Goering ordered some of his crack squadrons of Messerschmidt 110, fast fighters of the twin-engine type, from other fronts to reinforce the defences of their northwest coasts. Their crews were picked men, the best that Germany could summon.

This was not known to the men of a formation of British planes curvetting over the North Sea to again attack Heligoland and Wilhelmshaven. They were just a normal team. Most of them had never before been under fire. They did not know that they were flying into the greatest battle in the air.

Battle Formation

THEY were in battle formation, every man at his post, when at the entrance to Heligoland Bight they saw rising before them a flock of German fighters, rushing to break up the attack.

Battle formation it was with the British aircraft when they entered the Bight.

Battle formation it was when they met the shock of the enemy. They thrust their way ahead, beating off the attack, mowing down Nazi planes right and left.

Battle formation it was when they rode out again into clear skies.

They left Nazi aircraft fluttering like falling leaves, enveloped in fire and smoke. But let us see how all this happened.

In the foremost British bomber sat a pilot whose name should have been Victor. A splinter had slashed him across the forehead, and the blood dripped into his eyes.

Peering through his windscreen, Victor saw something that made him forget his wound. The sky was filling with Nazi aircraft—not the type the British pilots had already shouldered aside, but the much-vaunted Messerschmidts. Goering's crack squadrons.

No ordinary force, it was an Armada, seven or eight to every British aircraft. A hundred planes were ranged for battle.

As the enemy burst on them, the British leader flashed out the signal, "Keep formation!"

Whatever happened, the objective of the attack must be reached; the bombs must be dropped according to schedule.

Crowding together, flying wingtip to wingtip, the Wellington bombers held to their course. Victor's machine was singled out by a Nazi fighter at the start of the attempt to scatter the attackers.

From the Clouds

DOWN from the clouds dropped the Nazis, firing every gun, blazing from every angle. Past Victor's plane went a fighter with a whirl of crackling guns, bullets smashing their way through the fuselage, tearing pieces from wings, ripping struts, and fabric. Still Victor's rear gunner held his fire.

As the Nazi hurtled past, the British gunner let go all he had. The blast hit the German machine like a whirlwind. Bullets tore holes in every part of the machine, smashed into the pilot, his gunners, his crew.

Every man went down under that hail of lead. The Messerschmidt spun in the air like a top, the wings fell off, and it dropped like a stone into the sea.

"One!" shouts the gunner in triumph.

To the attack came another Nazi, hurtling inward.

It passed under the British plane, swung round, blazed its guns in furious bursts, and roared upward.

It passed the tail of the British machine so close that it narrowly escaped a collision.

And as it passed the British guns caught it.

So great was the impact that the Nazi lifted as if tossed by an unseen hand.

It fell over on its side, and two of its crew fell out. For a split second the crew of Victor's machine saw them sprawled in the air, as if they floated. Then, with twitching limbs, they disappeared below.

"Two!" roared the gunner.

Yet the formation held.

Not by a hair's breadth did the Wellingtons deviate from their course.

Unable to stop that flight of intrepid airmen, the Nazis changed their tactics. They hurled themselves in mass formation at the British.

Wave after wave of them flew straight at the flanks of the formation, pouring into them.

Victor felt a hot, searing pain rip his right leg.

Bullets crashed near his face. He heard them whizz as they battered all around him.

One of his crew went down, but a minute later he was up again on his hands and knees, hitting back, hitting back all the time.

"They can't beat us, sir," he whispered.

"No," replied Victor, grinning in spite of the pain that was burning his leg. "They won't beat us, old boy!"

And as he spoke he saw a Nazi machine right in his path, the pilot bent on smashing his machine into the bomber.

It came at them like an express train. Then it stopped short, its nose rose in the air, it somersaulted and disappeared from his line of vision.

"Three!" came the voice of the gunner.

Unshaken and unchecked, the bombers flew on, straight for Wilhemshaven.

Only in one or two instances did a British machine fall out of formation, crippled and damaged.

It was the old British solid square that told again, as it told on the field of Waterloo and a thousand other battles on land through the centuries.

Over their objective they flew, still in formation.

Then each bomber went down, to deal the greatest blow of all.

Unconscious of his wound, Victor saw through the red film that was in his eyes the outline of a German warship in dock.

The bomber on his left began to dive.

He pulled at his stick and followed.

And then, at the proper moment, his first bomb was released.

Dead on the objective went the missile, and the bomber heaved with the explosion that rent the deck of the ship.

Another bomb was loosed.

And then another, and so until all were gone.

Fire and smoke burst out from the docks and sheds below.

Houses toppled as though their foundations had been cut away from their superstructure. The air was filled with the roar and crash of explosions.

Again according to schedule, Victor turned his craft westward, still keeping formation in spite of the Nazi fighters.

No longer coming in waves, the attack was now single thrusts by aces of German flying.

For Victor and his fellow-pilots the task before them was to bring their machines home.

His fighting turret was out of action. Two of the gunners were wounded. Yet Victor crouched over his controls, with the crash of enemy bullets coming in bursts all around him, guiding the machine unerringly.

His second in command dodged from gun position to gun position, aiming and firing.

The Nazis were beaten off again.

Sixty miles from their own coast they turned back.

The whole battle had occupied just under an hour, but the British had still 300 miles of sea to cross. Bombers were crippled, crews stricken, yet they still kept in formation.

One by one the bombers came home, landed, and their pilots stepped out.

Victor, wiping the sweat and blood from his eyes, was helped to bed.

As the surgeon examined his leg he grinned.

"Good scrap!" he said.

And fell asleep.

These wonderful youngsters of the R.A.F.!

Italy's Air Power

By ERIC BARGENT
Editor of "Aircraft of the World"

THE Italian Air Force is essentially offensive rather than defensive, and, because its sphere of activity lies mainly in the Mediterranean, it comprises a comparatively large number of seaplanes.

Some of these seaplanes are definitely good, but there is no indication that they or the bombers and fighters are anything but considerably inferior to our own machines.

Italian bases in Italy itself, in Albania, the islands of Rhodes, Leros, Sicily, Sardinia, and in the African possessions of Libya, Abyssinia, Eritrea and Somaliland are numerous, but they are also particularly vulnerable to attack by the air power of the Allies in the East.

Djarabub in Libya would make an excellent base for an attack on Egypt; Kuffra against the Sudan and Gatrun, Rhat and Mursak against French West Africa.

The Allied fleets in the Mediterranean are vulnerable, too, but so is the Italian fleet, and Mussolini cannot afford to lose machines at the same rate as Germany is losing theirs, for Italian aircraft production is not nearly as great as that of her ally.

Italians are essentially individualistic. They hold the world's height record (56,032) feet, the world's records for distance in a closed circuit (8,033 miles), for land planes and also for seaplanes (3,230 miles), and for speed in a seaplane (440.67 m.p.h.), and other minor records for speeds with loads, most of which have been made with Savoia, Caproni and Breda bombers. Nor should we forget the Italian pilots and Macchi aircraft in the Schneider Trophy contests.

Little Opposition

SPAIN and Abyssinia, useful practice grounds, proved little because opposition was slight, and the main fault of the Italian Air Force is its lack of a number of really first-class engines. Good machines are made inferior with poor engines.

In 1930 Italy had 1,000 aircraft. In 1935 there were rearly 2,000, almost equally divided between bombers, fighters, cooperation and miscellaneous aircraft. In 1936 Mussolini decided to double the Air Force, and the programme called for 4,000 first-line aircraft by 1941, but this number has probably been reached already owing to intensification of production.

In 1937 the number of officers increased from 4,300 to 7,700, and N.C.O.'s to 12,000, but these numbers have been considerably increased since then. In all probability many of the Italian personnel will be under the superior direction of Nazis, and it is known that many Nazis have been in Italy and Libya in an advisory capacity.

Recently, Italy has produced a crop of fighters, seaplanes and bombers, but, owing to their newness, it is doubtful if the factories can mass-produce these types. The names which are likely to be famous in this war will be of those machines now being turned out in large numbers at Milan, Trieste, Turin, Naples, Pisa, Lake Maggiore, Sesto Caleude and elsewhere.

The fact that most of the main factories are in the Plains of Northern Italy makes it necessary for her to have a defensive force in this region, and it is here that our Blenheim bombers have already found their marks.

The Savoia-Marchetti firm, which first became known to the public in 1930 when Marshal Balbo led a formation of S.55A flying boats across the Atlantic, produces bombers of a high order which are mostly three-engined, a type with which only Italy has persevered.

These bombers, notably the S.79B and 81B, are only capable of about 250 m.p.h.

In addition to the bombers, the Savoia commercial machines could be used for troop transport and parachutists.

The Caproni, Breda, Fiat and Romeo companies produce very good or moderate fighters, bombers and seaplanes. The Romeo seaplanes are biplanes, mostly for use with the fleet, but there are definitely inferior to our own fleet aircraft such as the Blackburn Roc and Skua.

Machines likely to be heard of are the Breda 65, 82 and 88; the Caproni CA.134 and CA.135; the Macchi C.200; the Fiat G.50, C.R.32, B.R.20, and the Cant bomber seaplane, the Z 506B.

The Italian Air Force is only likely to meet with success at first or against inferior opposition.

An Ill-Placed Jibe

THE Italian radio has spoken, with ill-placed triumph, of America sheltering behind the British fleet. We know that this is not true. America knows that it is not true. But what else America may think about the statement is another matter.

She may think, in view of German and Italian claims in general, that it is a dangerously symptomatic example of wishful thinking.

Machiavelli, we know, was a clever man. It has never been heard that he was a good sailor.

"Do you know where we get coal from, Johnny?" asked his teacher.

"Yes, miss from coal-beds," said Johnny.

Teacher—Right! Now where do we get feathers from?"

"From feather beds, miss," said Johnny.

Another mighty Empire overthrown! . . . And we are left, or shall be left, alone . . . The last that dares to struggle with the foe . . . 'Tis well! from this day forward we shall know . . . That in ourselves our safety must be sought: . . . That by our own right hand it must be wrought, . . . That we must stand unpropped, or be laid low.—William Wordsworth.

This England

THE following lines by Canon E. A. Alexander, which were published recently under the title "This England," were sung as an anthem in St. Paul's Cathedral:

A little isle of mountain and of meadow,
Lady of heather, roses and grey sea.
In this dim world of deepening storm and shadow
Must not our hearts, O England, turn to thee?
On thee, ere now acclaimed the queen of nations,
The tortured peoples wait to seek release
From jealous fears and selfish aspirations
Amid thy sheltered ways of ancient peace.
For the true path man's troubled soul is groping;
Be thou to him as tranquil lights that burn
Far off to some tired traveler still hoping
Homeward at last from exile to return.
Crown the long magic of thy guided story
With sovereign counsels generous and free,
And let it be thy final page of glory
That all men's hearts, O England, turn to thee.

It's Glorious

And England Will Win

The following letter from a woman air warden on the Essex coast of England to an American, born in Great Britain, was printed in a recent issue of The New York Sun:

MANY thanks for your letter. It was good to hear from you in the midst of all this. My dear chap, I do know what you mean when you say it's almost worse for you Britons over there than for us right "in it." I agree. I've never felt less worried by the war than I am now. It's ceased to be a vast and dreadful catastrophe for mankind and has become a tremendous personal adventure. One you can't do much about, the other requires action, ingenuity, what courage one has, and, in fact, everything one possesses. The engine ceases to sit paralyzed and begins to work on all cylinders.

Never doubt that we shall win. France may be dead (it's now June 20), but I doubt it, and, anyhow, even so she did not die without taking a lot of the stuffing out of the enemy. England will win, all right, if the United States doesn't have a Nazi revolution first. If the United States turns out the metal and the Canadians & Co. mind the kids and train the airmen, we'll bottle that chap and starve him out and finally kill him.

—There is, I hear, a certain amount of defeatist talk among the intellectuals, but you know England. She doesn't take her intellectuals seriously. They lie on the surface of the country like duckweed on a pond, and are about as deceptive, as reliable, and as yellow.

The country itself is as deep and clear and sound as it ever was. At the moment it's positively elated in a quick, secret sort of way.

There is always a chance that they'll evacuate all this part of the coast, and if so I imagine all those with defence jobs will stay. I'm a First Aid Commandant of rather a large area, so I take it I shall remain. Anyway, I see no point in leaving. If one had an eighteenth century enemy it might be reasonable, but this lad is an Attila (he, too, does his hair in a funny way, you noticed), and I'm convinced that the only way to beat him is for every living creature to fight inch by inch all the way.

Mind you, everyone who is not here is missing something. It may all end in blood and tears and death and tyranny (which I doubt very strongly and see no reason why), but now at the moment it has restored the Elizabethan England.

The most constant regret I have is that father has missed it now it's here. I am glad he missed the last three years of nightmare anticipation (it's been like living in a shed with a tiger cub and seeing the blasted thing growing in size and offensiveness every day), but now that the moment has come it's worth being alive to see it. It would have interested him so. If we should go down (I suppose there's an outside chance of it, but I cannot possibly believe it) we shan't have rotted away.

We're as tremendous as we were in 1545. Think of it! Think of the parashots, the Ironsides, the church bell alarms. It's glorious stuff, and the spirit of the country has awakened to it as it awakened when the secret call went round to the little boats to go to Dunkirk.

The last war took the glory out of fighting and left a world of pacifists. My generation has been trained (on second-hand disillusionment) to think of "honor" (in the field) as foolhardiness and heroism as a chemical peculiarity. Now, for the first time, we're being given a demonstration of what these words meant to the Elizabethans, and I think all those nations who still think of England as France's little brother, now left alone, are going to be surprised—and delighted.

I don't advocate fighting; all my training has been dead against it. I've lived in dread of war for twenty years. All I say is that now it's come with a good cause and a win-or-lose, life-or-death alternative, now I do see for the first time why our ancestors were so keen on it and I'm glad I'm here to see.

The Moral Issue

A BOOK REVIEW

"The Fifth Arm." By Wickham Steed. Constable.

MR. Wickham Steed dislikes the word "propaganda," and has chosed to follow current numerical fashion in his title. This has, perhaps, encouraged him to interpret his theme rather discursively. His book is not so much a study of propaganda as a statement of the clash of ideals between the Allied Powers and Nazi Germany, which is the moral issue at stake in the war. The present war is but "a further phase of the great revolution which opened with the German invasion of Belgium in 1914 . . . We are coming at last to see what the war in 1914-1918 really meant." Through this revolution we must pass to a readjustment of our social structure, which will be freed from "the degrading and demoralizing worship of economics that has sterilized so great a part of our political education during the past fifty years." Indeed, "while the re-education and demilitarization of the German people must remain foremost conditions of European security, the re-education of the British and other Western peoples will be hardly less urgent."

While this is Mr. Steed's main line of thought, he indulges in many characteristic sallies by the way. He recalls the work of the Enemy Propaganda Department, in which he served under Lord Northcliffe in the last war. He deals some doughty blows at those who have in the past shown themselves susceptible to Nazi propaganda against the Versailles Treaty. He stresses the importance of war aims, and has a brief digression on the Jewish problem which has preoccupied him ever since he lived in Vienna thirty years ago.

Suburb and Country

AGRICULTURE IS A FIRST PRINCIPLE: ON IT RESTS THE LIFE AND HAPPINESS OF MANKIND—Julian A. Dimock

Saanich Farmer Pioneer in New Branch of Agriculture

By C. R. FAHRNI

SITUATED on the East Road, just past Elk Lake, there is a farm that is unique in Canadian agriculture, because it is, so far as we can learn, the only farm in British Columbia, or indeed in Canada, where the chief product is the dried leaf of the Digitalis plant, a product that is quite valuable in world markets for its medicinal properties.

The casual motorist sees only a fine farm home on the East Road, overlooking fertile fields, with the waters of the Gulf of Georgia and its numerous islands in the distance; and in the evening with Mount Baker's snowy cone shining on the horizon's rim. Well-kept fields of the principal crop are on the east side of the road, and behind the house are resplendent fields of garden flowers, for choice flower seeds are another important crop on this farm.

The story of the Wood Farm has the romance of all pioneering endeavor, and is the story of perseverance, faith and plenty of hard work and early disappointments, finally crowned with the success that generally attends intelligent effort in this country.

J. N. Wood is a Britisher who came over to Canada in 1904, and like so many others commenced farming in the newly-formed province of Saskatchewan. For fifteen years he operated an 800-acre wheat farm at Bladworth, enjoying the thrills and successes, and suffering the disappointments, that every prairie farmer experiences. In 1919, just after the last war, he moved out to Vancouver Island and bought a forty-acre farm in Saanich, and once again went through the hardships of the pioneer, clearing a heavily wooded farm. For a number of years he raised fruit and grain, and but for an accident he might still be depending on these staples for an income.

Started Fifteen Years Ago

IN the early twenties a friend from Minneapolis, Minnesota, visited him, and aroused his interest in the growing of digitalis for the American market. An analysis proved that the soil and climate were suitable for the growth of this plant, and in 1925 Mr. Wood produced his first crop of digitalis, which was sold to a commercial drug manufacturer in the United States. But a prohibitive tariff interfered with the profits of this business, and Mr. Wood was obliged to look elsewhere, in the British Empire, for a market for his product. He began to correspond with manufacturers in the Old Country. All the phlegm and conservatism of the British manufacture had to be broken down, and this all took time and effort.

Finally an order was secured, and the new product must have had merit, because the goodwill of these manufacturers has been retained by Mr. Wood since that first shipment. But it took years of experience in growing, drying and shipping before this pioneer industry won the entire confidence of the overseas manufacturers, and today Mr. Wood can proudly say that he is assured of a market for as much of this novel crop as he can grow and prepare for shipment.

This year, with his brother-in-law and son-in-law, he has seventeen acres planted to digitalis. Besides this, twenty acres are devoted to the growing of flowers for seed, and when one learns that it takes a staff of eleven men to take care of the crop, one realizes the intensive nature of this type of farming. Outside of some Summer cultivation for weeds, all the work is hand work, and mighty hard work at that.

Planting the Crop

SEEDING of digitalis is done in February. Two acres of carefully prepared, clean ground are sowed in rows, and also a quantity is sown in cold frames, so that an assured number of young plants may be ready for transplanting in the fields in May and June. These young plants are set out at intervals of about fifteen inches in rows thirty inches apart. Growth varies according to the rainfall. In a wet year from two to three crops of leaves may be cut from a field, the leaves of each plant touching in the rows; but in dry years, such as this, only one crop is cut.

Two Varieties

TWO varieties of digitalis are grown by Mr. Wood: (1) Digitalis purpurea (the common Foxglove), has a broad leaf and a tall purple flower stalk, and is a good yielder.

(2) Digitalis lanata, a variety introduced from the Austrian Alps; has a long, narrow leaf, fleshier, but is in greater demand by these British manufacturers. The fields we saw at Mr. Wood's farm were of this latter variety, and at present the plants about half fill the space allotted to them in the rows, indicating an average crop.

Cutting, Drying and Packing

HARVESTING consists of cutting the leaves of the plant. In a good crop year this cutting is done in August and again in October, and sometimes again in December. Cutting, like planting, is done by hand, and it is back-breaking work.

Drying the leaves is the process requiring scientific knowledge. Mr. Woods drying plant is of his own devising, and meets the requirements of this climate satisfactorily. A sawdust-fed furnace supplies the heat, which must be perfectly dry. There are twelve compartments heated, and each one contains twenty-five trays, three feet by six feet and six inches deep. These trays are filled with the green leaves, and each tray takes about forty hours to dry or cure. These cured leaves shatter easily and the dust is winnowed from them by fanning mill before packing is proceeded with.

In his earlier days of growing digitalis Mr. Wood used cardboard cartons for packing. But as it was usually in the rainy season that the packing was done, and shipment was largely by water, moisture crept into the cartons no matter how carefully the work was done. Now a sealed tin can, fifteen by fifteen by eighteen inches, is used, and while it is much more costly, it has solved this dampness trouble. One of these cans holds approximately fifty pounds of the dried leaves.

Mr. Wood states that no particular skill is required to grow digitalis, but it would be foolish for anyone to start unless one had arranged for a market sufficient to secure his investment in the expensive drying apparatus. Mr. Wood has never watered either his digitalis or flower plots, but depends entirely on the rainfall for moisture. He estimates that his present capacity for production is from six to eight tons per year. The yield per acre runs from three to eight hundred pounds, according to the rainfall and also to the variety of the plant grown.

The British demand for this product has not been affected by the war so far, as Mr. Wood sends shipments to Great Britain from time to time, and there is no indication that there is any scarcity of ships to make prompt delivery, or any overpowering danger of destruction by enemy submarine or air bombs. The fact that these commercial deliveries can still be made without evident interference is a great compliment to the British Navy.

Flowers Grown From Seed

BESIDES growing digitalis, Mr. Wood has worked up quite a business in Great Britain for flower seeds. Seeds are sent over by the British firms for growing each Spring, and this year Mr. Wood and his partners have twenty acres thus planted, the seed of which will be harvested this Summer and Fall and returned to England under contract. Digitalis seed for Spring sowing is also matured and harvested on the farm.

Mr. Wood and his family have chosen a line of agriculture that requires constant hard work and more than ordinary care and skill. But they are happy in their work, and he himself feels that he is living in the choicest spot in Canada. He refers to his fifteen years spent on the prairies as quite wasted; but we wonder if the lessons learned there did not stand him in good stead when he was establishing himself in his chosen life work.

Changes Made in Rules For Swine Registry

CHANGES in the procedure with regard to Advanced Registry for Swine have recently been made by the Dominion Department of Agriculture, which are of interest to commercial swine producers as well as to breeders of pure-bred swine. These changes are intended to reduce the time and expense of making inspections of sows and litters entered in Advanced Registry while maintaining the accuracy of the performance records. In future only two litters of a sow will be inspected and tests will only be made of groups from the litters inspected. Identification of later litters will, therefore, be the responsibility of the breeder. By this change sows will only be permitted two chances of being tested, but this number appears reasonable since it is doubtful if many sows which cannot complete a test, or obtain satisfactory scores with one of these litters, are sufficiently good to justify the effort and expense of further testing.

Other changes such as no retest of sows which have obtained pass scores or a test of sows with litters of less than eight have the same objective in view, but are of less importance because very few animals were involved at any time. With these changes it is anticipated that inspection staffs will be relieved of a considerable amount of purely routine work and will, therefore, be in a position to do inspection work carefully and to spend more time with the breeder in studying and discussing specific breeding problems of which there are still many in the swine industry awaiting solution.

An Onion Warning

AUTUMN onions are now quite distinctly forming bulbs. You must not allow those bulbs to cover with soil, otherwise your crop will go under to "thick neck" instead of forming a fat bulb, resulting in the part above ground and that below being of the same thickness.

As onions of that sort are quite useless, the necessity for keeping the bulbs half covered with soil only is obvious. Hoeing and general work on the bed are liable to cover them up, hence the need for an occasional inspection.

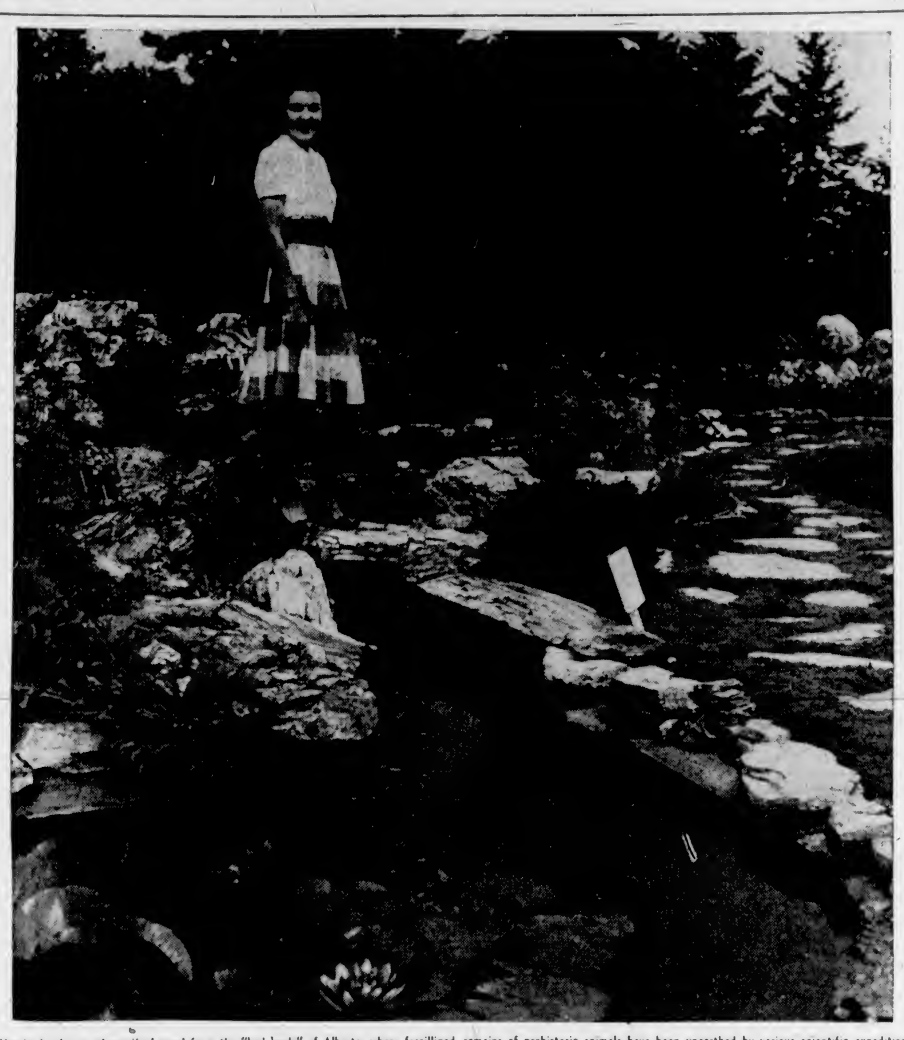

Hundreds of tons of petrified wood from the "bad lands" of Alberta, where fossilized remains of prehistoric animals have been unearthed by various scientific expeditions have been built into the expansive gardens at "Strangewood," the home of Colonel and Mrs. S. L. McMullen, Gordon Head. The Colonist photographer recently took this picture of one of the borders which surround the broad, lush lawns.

Basic Principles of Flower Arrangement Explained

NOW that flower arrangement in America is taking on a definite form and pattern, it is easy to see that we in the Occident have been deeply influenced by Japanese floral art, writes Esther C. Grayson in The New York Times. Because of this strong influence, those who enjoy arranging cut flowers want to know at least the rudiments of the art as practiced in Japan, where, since the sixth century, it has held a prominent place in religious and social life.

At that time a Japanese emissary to China brought back with him to his own country the custom of placing formally arranged cut flowers on the altars of Buddhist temples. Thus the arrangement of flowers in Japan began as a religious ceremony. Succeeding generations studied the art, forming many schools of flower arrangement, each with its cut and dried rules but adhering to the same principles of design — those sound principles which have made Japanese floral art a thing of beauty to artists and flower lovers everywhere.

In Japanese arrangement, line and silhouette receive the chief emphasis. The material is carefully selected, skillfully prepared and placed with a meagre economy which makes every leaf, blossom, bud and stem an inevitable and telling part of the composition.

Three Lines or Elements

EACH arrangement is built on a triangular skeleton, the three main lines or stems forming a triangle. In order to achieve this result, the dominant, or "heaven" line or element is arbitrarily ruled to be one and one-half times the height of a tall vase or one and one-half times the diameter of a shallow container. The secondary, or "man" element is two-thirds of the length of the "heaven" line and the tertiary, or "earth" line is one-third the length of the "heaven" line.

The tip of the main vertical line of each grouping is centred over the spot where its base enters the water in the container, because this assures a feeling of good balance.

Since all Japanese flower art is constructed on the theory of uneven or asymmetrical balance, the number of branches used used is always "odd" or uneven, and, though five, seven, nine or even thirteen or more stems may be employed, this subsidiary material comes within the three main lines, which are never obscured or confused by them.

The so-called "rules," which provide that dark colored and full-blown flowers are always placed near the base of a composition while buds and partially opened blooms occupy positions higher up and further from the centre, are really just the obvious application of the principles of balance which we practice so carefully here in this country. An arrangement with dark or wide open blooms high up and far from the centre, while buds and small material are used below, appears tophcavy and badly proportioned and is therefore unpleasant because the balance is not good.

Owing to the Oriental emphasis on the rhythmic lines, cross branches and flowers or twigs hanging down on the under side of any of the main lines are taboo. These would distract the eye from the free, flowing curves of the three main elements of the composition.

In arrangements employing more than one group of cut flowers, each group is a perfect triangular arrangement in itself, combined with the others to make a larger triangle.

Rules of Symbolism

SINCE Japanese floral art is full of religious and secular symbolism, there are many curious rules governing the flowers which may be used in an authentic arrangement.

Plants which naturally grow together or near each other are combined, because the aim of the Japanese flower artist is always to reproduce or interpret nature. For this reason, flowers which bloom naturally at the same season are preferred to hothouse material. The tips of all branches in a composition must point upward as they would if still growing in the garden or wild. Drooping tips would suggest wilting or death and this connotation is undesirable to the Oriental mind.

Thorny or poisonous plants are never selected because of the unpleasant associations which might occur to the mind of any who view the arrangement. In Japan, a floral composition is placed in a niche in the room in which guests are received, as a tribute from the host, or is offered as a gift.

Certain flowers represent specific holidays and seasons just as they do with us, but to a greater extent; and the seasons of the year are further indicated by the quantity of water in the container or by the expanse of open water left visible. In Winter, little or no water appears, while a large area is used in Spring and early Summer.

Just as the three main elements of each composition symbolize heaven, man and earth, so there are sex flower symbols. Strong colored, perfect blossoms are considered masculine and pale colored or unopened blossoms, feminine. A leaf or blossom in reverse is feminine.

These are but a very few of the many symbols used by the Japanese in their floral art, but they will serve to give a general idea of the way in which each leaf, stem, and flower in the East has its symbolic significance.

Originally all Japanese arrangement was extremely formal, little material being used. The few stems were closely placed at the water line of the container and clung together for several inches above it, without the relief of a leaf or blossom. Only restrained curves, extending vertically, were permitted. Gradually a semi-formal style developed in which freer curves were used as well as more plant material, and finally an informal "way with flowers" evolved which delighted in horizontal lines for which vines or spreading branches were used. In such groupings, where the longest line extends horizontally, the heaven element becomes the secondary line which aspires upward and the "man" line, extending horizontally, becomes dominant. Here again symbolism is evident, since the line of heaven must always reach upward.

In the group of contrasting flowers often placed at the base of a semi-formal or informal Japanese arrangement we have the bull's-eye, or point of focal interest so widely used in arrangement in America today. The group, called "Nejime," is placed a little to the side and in front of the bare stems of the rest of the composition at the point where these enter the water. Usually Nejime takes the place of the third, or earth element, but is always a perfect triangular arrangement in itself though it be composed of but a single gardenia or chrysanthemum with foliage and a bud.

In Moribana, a more modern school of Japanese flower art, a low oblong or oval dish is usually selected. In this, several groups of iris, daffodils, or other flowers or plants are placed. Perhaps a gnarled evergreen overhangs a pool or sandy area. Moribana seeks to produce a natural scene in miniature. The material is selected according to the season and the extent of open water appearing is also indicative of the time of year. Moss or turf represents shore, and rocks are used as islands or stepping stones.

Holders and Stands

THERE are Japanese containers used for each type of arrangement. Tall, straight-sided or bulging vases are suitable for formal, semi-formal and Najcire groupings. Lower Oriental containers are generally selected for informal compositions though the bamboo jars with several openings are popular too, as are wall vases and hanging baskets, the latter often boat shaped.

Low, open dishes, with or without feet, are used for Moribana.

Containers as a rule are neutral in color, of wood, pottery, porcelain, or metal. They are designed to hold and enhance the flowers without being conspicuous in themselves.

The holders employed by the Japanese are ingenious and unique. The metal needlepoint with heavy base is designed to keep even heavy shrub branches in place. Tubular lead holders are used for bulbous plants. Rocks of interesting color and texture often cover the holder in a shallow container.

As soon as stalks of delphiniums have passed their prime they are cut, well down; the cutting encourages the growth of new shoots that will flower in late Summer.

Directions for Making Bordeaux Mixture

BORDEAUX mixture, although primarily a fungicide is also used as a control for many species of flea beetles and some leaf hoppers. It is practically always used as the basic liquid when spraying for Colorado potato beetle since it is the standard remedy for many important potato diseases. It is made by mixing copper sulphate (bluestone), hydrated lime and water together in the following proportions: copper sulphate (finely ground) four pounds; hydrated lime, six pounds, and water, forty gallons.

The method is simplified greatly if finely ground copper sulphate and hydrated lime are used. After the spray tank has been filled with water, the engine is started and the correct amount of finely ground copper sulphate gradually added. With the agitator running, the fine powder will be thoroughly dissolved in five minutes. In the meantime the hydrated lime is placed in a large pail and slowly stirred with a stick while sufficient water is added to fill the container. After thoroughly mixing, the liquid is then added gradually to the now dissolved copper sulphate in the spray tank, while the engine and agitator continue to run. This proceeding is repeated two or three times until all the hydrated lime with the exception of the insoluble foreign matter in the bottom of the pail, has been carried over into the spray machine.

Two pounds of calcium arsenate are added, when the mixture is ready to apply. Where small hand sprayers are used, the method of preparing Bordeaux mixture is exactly the same except that the agitation of the liquid in the sprayer will have to be done by means of a flat stick in the absence of an engine and mechanical agitator.

The Fragrant Nicotiana Adds Charm to Garden

AMONG the loveliest of half-forgotten flowers of our grandmother's day is the nicotiana. Its delicate perfume, which is a combination of all garden sweetness, is one of the joys of Summer evenings when the charming narrow-petaled flowers gleam like stars against a background of shrubbery.

Nicotiana is an annual which comes up each year from seed and will grow anywhere. In sun it thrives, in poor soil it flourishes and in shade it blooms freely. Some of the old sorts are open only in morning, evening or on sunless days, but recently a new type has been developed which remains open all day regardless of weather.

Of the colors of nicotiana, white has always been favorite, possibly for its value at dusk and for the accents of purity among colored flowers. To achieve maximum of effectiveness the tall sorts of nicotiana are planted in clumps, since the slim bloom-bearing stems are almost devoid of foliage. The foliage, however, is attractive in itself with its long slightly "napped" leaves which grow thickly at the base of the plant and add a touch of tropical luxuriance to the garden.

Every garden will benefit from a planting of nicotiana for its fragrance, beauty and effectiveness. It is deserving of more attention than it has received for the past few years.

Location of Flower Beds Important in Design

MANY flower beds that in themselves are attractive are nevertheless ineffective because they are poorly placed. In the middle of a lawn a flower bed looks isolated and therefore is not pleasing, although an observer may not realize just why the bed fails to satisfy the artistic sense.

A flower bed needs to be related to the rest of the garden, for it is not there for its own sake, but only as a part of the general scheme. When there is a hedge, a mass of shrubbery, or a vine-covered fence for a background, the eye is gratified, for it finds what it unconsciously seeks, a screen against which to view the flowers. The walls of a house also make a useful background, with one qualification: the flowers should not be of the same general color as the wall. Red geraniums, for instance, are ineffective against a red brick wall, and white flowers against a white house.

A border of low flowers at the base of a wall seems to increase its apparent height, while at the same time the transition from the perpendicular lines of the grass will be made more gradual and pleasing. Flower beds can also help to define a walk.

Leads Canadian Jerseys

THE high Jersey cow for July in Canada in all divisions is owned by Mrs. G. O. Weiler, Milne's Landing, B.C. Her great cow, Coleshill Princess, produced at nine years of age 17,514 pounds of milk and 934 pounds of fat, winning a medal of merit certificate. Coleshill Princess has never been dry since she freshened as a two-year-old.

Heatherbank Alligator Bess, owned by Heatherbank Estates, Ltd., Cobble Hill, produced 8,122 pounds of milk and 479 pounds of fat.

The lawn: With the arrival of hotter weather, and the probability of less rain, it is advisable to adjust the lawn mower to give a higher cut—some authorities advise two inches.

A Page For CHILDREN

Are There Fairies in Your Garden?

By RAN TERSEN

"I'M going to plant a garden here next Spring," and Carol pointed to a bit of her father's farm that had not been cultivated for many years. A tall but straggly elderberry bush stood near the centre of the proposed garden; weeds were everywhere, but Betty, who was Carol's schoolgirl chum, knew that her friend would plant the garden there if she said she would.

"Will it be a vegetable garden or will you put it all in flowers?" asked Betty, as the two little girls moved closer to the future garden plot.

Carol thought for a moment, and then said, "Well, I think I will plant the kind of a garden that might be enjoyed by the many fairy folk who live in Happy Valley. I really have not decided exactly what I will do, but first I am going to ask my father to pull out that ugly elderberry bush from——"

And that is as far as she managed to get! A small volcano seemed to erupt immediately behind her!

"What! Pull out that elder bush!" an angry voice shouted. "And you want to plant a fairy garden here!"

Before the tots had even turned, they knew it was their painter-elf friend, the bearded Tiko. They knew his fiery temper and his loud outbursts, so they weren't in the least surprised when they turned around to find the painter fellow blazing mad!

"You humans exasperate me at times," the paint-splattered elf was fairly seething. "That tree is precious to every fairy in the whole of Happy Valley! And you want your father to pull it out!"

Betty and Carol were becoming greatly concerned over the temper that Tiko was displaying. He had never been as angry as this before!

"Why, Tiko," began Carol, "I had no idea——"

"That's right! You certainly do not have any ideas about fairy gardens," blazed Tiko. "And I think it is high time that someone told you a thing or two about them!"

He put down his paint pots and his brushes and, motioning the girls to listen carefully, he began, "If you are planning a fairy garden you will need an elderberry bush or a rosemary shrub. You have not met all the fairies in Happy Valley, you know—there are some gnomes who live below the surface of the ground during the day and come to the surface only at night. Any so unfortunate as to be caught by the rising sun are turned into garter snakes unless they can get to the shade of an elderberry bush."

Betty and Carol shuddered, for they did not relish the idea of anything having to spend their time as a garter snake.

"Oh, I'll leave that tree alone," cried Carol.

And Betty asked, "What else would a fairy garden need?"

"Foxgloves, of course!" boomed Tiko, a bit impatiently. "How else could the goblins get their magic gloves? Or the fairy princesses get their vari-colored petticoats? Or the fairy school teachers get their dunce caps?"

"Dunce caps!" giggled both the girls, but Tiko silenced them with a shout.

"Balderdash and thunderbolts! Can't you pay attention?" he cried. "Don't interrupt me with your foolish snortlings! Do you or don't you want to hear about magic fairy gardens?"

Two nods from two very sober-faced tots told the elfin sprite to continue. "No garden would be complete without fairy music. For this purpose plant dainty harebells—this is the especial favorite of all fairies. If need be, stately Canterbury bells will do—but they are much too heavy for an all-night concert party."

"I'll have some of both," whispered Carol.

Tiko silenced her with a glance and went right on: "Fairy babies must have cradles, and while several flowers will serve this purpose, pink or red tulips are most liked by the fays."

It was Betty who whispered this time, "Be sure to get some tulips! I would like to find a sleeping fairy baby curled up in one of them some bright Spring morning!"

Tiko went on as though she had not spoken, "Never plant yellow tulips—these are shunned by the fairy folk for some unknown reason. Indeed, as a general rule, most yellow flowers are disliked by the little people, although yellow cowslips are their prime favorite. Yellow roses, too, are an exception, for all roses are under the protection of the fairies.

"And now, a word of warning. Never plant tulips in your magic garden—if you disregard this caution, they will charm you away for a year and a day to work at some dismal task in a far-off fairy kitchen! Also, beware of cabbage stalks—they are fairy horses. Should you stumble over one after dark, you will be compelled to ride all night at breakneck speed. This is what has really happened to you when you awaken in the morning feeling as though you had not slept all night.

"Plant plenty of pansies, get a hawthorn tree and a magic mushroom ring for our gay evening dances and the fairy garden is complete! But, I must be off! I can't waste any more time with you two—you will probably forget all that I have said in five minutes anyway!" With a pert flip of his brushes, Tiko was gone.

Betty and Carol stayed there for the longest time, just talking over all that the painter fellow had told them. They wouldn't forget one word of his talk with them and next year their fairy garden will have plenty of elfin visitors. And the magic elderberry bush will stand tall and green in the centre, to give refuge to all the underground fairies who get trapped by the rising sun.

Questions and Answers

What Do P.M. and A.M. Mean?

THESE letters are contractions for the Latin words post meridiem and ante meridiem. Meridies is Latin for noon or midday, and means half the day. Post means after, and ante means before, so that p.m. means after midday and a.m. before midday. They are made necessary by the fact that we number the twenty-four hours of the day in two twelves instead of from one to twenty-four; and so, when we give the number of any hour, we have to say whether it is p.m. or a.m. For various purposes the hours are now numbered one to twenty-four, and then p.m. and a.m. are not needed.

Is the Country Healthier Than the Town?

THIS is not wholly so, but undoubtedly the country's restfulness is better for our nerves, and its purer air is better for our lungs. It is also true that in the clearer atmosphere the sun is enabled to do its wonderful healing and tonic work unhampered. On the other hand, the town generally caters better for the healthy mind, and usually has better sanitation, an important factor. It would seem that men can only attain ideal conditions when they build themselves quiet towns in which all the houses have gardens and none have chimneys; that is, when the pure air and quiet of the countryside are combined with the communal advantages of town life.

Why Have We Eyebrows?

ONE reason for eyebrows is an ornamental one, for they enhance the beauty of our eyes. More important, however, is their function of catching and diverting the beads of perspiration which form on our foreheads when we get warm, and which, but for our eyebrows, would run down into our eyes.

How Long Does a Microbe Live?

THE answer to this is one of the most extraordinary facts in the world. A microbe, like anything else, may be killed because it is poisoned, or crushed, or made too hot, or because the water is taken out of it, or because it cannot get enough food. But when we ask this question we mean: How long do microbes live naturally? The answer is that microbes do not die. The natural end of the life of a microbe, and of other living creatures which consist, like the microbe, of only one cell, is not to die, but to divide into two pieces, each of which grows and becomes a new microbe. That is the very simple way in which the race of microbes goes on, and we cannot say that death happens at all.

Why Does a Fiddler Resin His Bow?

IT is pretty generally known that a fiddler rubs a piece of resin up and down the strings of his bow from time to time. This is to make the bow-string do its work. If the bow-string were left untouched it would simply slide smoothly up and down on the fiddle strings, and little or no sound would be produced. The music of a violin is caused by the vibrations of the strings as they are played on by the bow, and these vibrations can only be produced in perfection when the bow has been sufficiently roughened by the adhering resin to grip the strings of the violin. The bow is made of horsehair, the strings of catgut.

Why Do We Speak of the Funny Bone?

THE knob or enlarged end of the bone at the elbow is known by doctors as the humerus, and from that name it commonly became known as the humorous or funny bone. The feeling which occurs when we knock our funny bone is due to a nerve which is not well protected.

How Does Ivy Cling to a Wall?

AT first ivy is a plant with a brittle stem and leaves of three or five lobes. As it grows the stem becomes less brittle, and if it finds nothing to cling to it creeps along the ground, sending down tufts of fibrous roots. These roots, however, appear only when they can be actually used to the advantage of the plant. If the ivy climbs a wall its stem throws out a number of tufted fibres, by the aid of which the plant can cling. These claspers are really modified roots, and do not penetrate the wall, but merely cling to the irregularities of the surface. They are produced from all the parts of the stem nearest to the wall; but if the ivy is creeping along the ground the claspers are not produced at all, because they are not wanted. The tufts of fibrous roots which the plant throws out into the ground are produced only from those parts of the stem that are opposite the leaves.

Why is a retired carpenter like a lecturer?

Because he is an ex-planer (explainer).

This Little Yukon Girl Has Fun With Her Own Team, Composed of Her Toy Dogs, With Which She Spends Many Happy Hours.

The New Hay

THE process of treating grass to produce a new and better hay is proving exceedingly successful. It consists in cutting grass several times in the season, when about six or eight inches high, and drying it in warm air in a special machine. Thus we make hay when the sun does not shine.

The product, dried grass, is far more nutritious than the usual hay, retaining all the virtue of fress grass. It is greatly liked by animals. In the green and pleasant land of England it should go far to solve the food problem, ever growing more urgent.

Set Flies Free

HAWAII has lately set free over a thousand fireflies. They are not intended to light up the night, but to rid the islands of African snails, which have become a serious pest. The firefly is only too pleased to be of service by eating the eggs of the snail.

No good thing is a failure, and no evil thing success.

Ran Tersen's Scrapbook

Random Jottings From Here and There in the World of Nature

Wrong Way Streamline

WHEN a flea flees, it departs head-first, but when it lands it always lands on its tail! Scientists who have spent a great deal of time studying these small parasites say that the wrong end landing is due to the fact that the flea is streamlined incorrectly. When a flea wants to go places, it flexes its powerful legs and hurtles its heavy, compact body through the air. It tries to follow its nose, but it just isn't built that way. During the leap, the flea's heavier end prevails and twists forward. This action is somewhat similar to that of a dart—no matter how it is thrown, the heavy end always lands first.

Pity the Poor Mole!

FLEAS are parasites living on people and animals, but strangely enough the species on small moles are two or three times larger than those sponging on other animals.

How's Your Boiling Point?

IT is no wonder that some of us "boil" at times—science has just revealed that between 60 and 70 per cent of the weight of the human body is made up of water.

Rare Element

ONE of the rarest elements in the world is polonium. It is mined in Northern Canada and is valued at $2,000,000 an ounce.

Frigid Planet

ON some hot Summer day, it will be pleasant to think of the temperatures on the planet Neptune. This part of the solar system is so far removed from the sun that in its cold atmosphere rubber would be as brittle as chinaware, cloth could be broken, and mercury would make a good hammer.

A Necessary Poison

CHLORINE is a yellow-green gas which gained a reputation as a terrible killer during the first Great War when opposing armies released it to be carried by the wind over enemy lines. Yet we cannot live without it, for chlorine combines with metallic sodium to form common table salt.

Quick Frozen Fish

ALASKAN blackfish often spend the Winter frozen solid in ice ponds in the Yukon tundra country. Emerging unharmed, they swim about gaily when the Spring thaw comes. Quick freezing of these fish is practised commercially—the frozen blackfish being used as a food for the sled dogs so essential for midwinter Alaskan travel. Caught through holes in the ice, the blackfish freeze instantly when brought to the frigid surface of the pond. Sled dogs gulp them down, only to have the fish revive from their internal warmth. So, if the Alaskan malemutes start to develop fins, it will have to be blamed on the quick frozen fish they have been eating.

How Aquatic Birds Keep House

By ALETHA M. BONNER

JOYCE Kilmer's famous tree that "wore a nest of robins in her hair" must have been a cherry, or perhaps a mulberry, since it is a well-known fact that the robin redbreast family prefer tree-apartments with a cafeteria on the premises!

There are many birds, however, which do not build "in the hair" of any tree, but choose rather to "set up housekeeping" on terra firma. Aquatic birds, in particular, have this ground-floor complex; and this seems odd in view of their abiding predilection for water. Yet, after all, this may be the reason—for when one is a bird and has paddled around in water all day, good earth underfoot does feel comfortable; and to have a cosy nest, within walking distance of a beach or branch or brook, is "ducky" indeed!

At least, the mallards and the canvas-back ducks seem to think so, for they build their nests on marshy ground, hidden away in a thicket of rushes and reeds. Mrs. C-B Duck really prefers a semi-floating nestboat, and builds a deep basket-like affair of sticks and reeds, anchoring it in a clump of water-grown plants; and here Master Donald and little sister Daisy can swim in the backyard to their hearts' content.

Their first cousin (and an "ugly duckling"), the shy, pied-billed, bobbed-tailed grebe, has a floating palace of grass and reeds. When baby grebes first leave the nest, it is aboard the back of their father, or mother, but they soon "take to water," as does every duck.

According to legendary lore, the halcyon birds (better known today as kingfishers) were said to build floating nests on the ocean and were thought to "possess mysterious power to calm troubled waters during the nesting season"—hence the origin of the term "halcyon days," meaning days of fair weather.

Apropos of other significant bird-terms, it is interesting to know that the petrel, which forms its nest in the sand in localities adjoining the sea, derives its name from a Bible character—Peter, the Apostle who walked on the waves, for this reason; when the birds are in pursuit of food, they extend their wings and appear to walk on the surface of the water. And in direct contrast to the fair-weather halcyons, seamen predict "poor sailing weather" when the water-walkers take to the air and circle around a ship, this is why the birds are often called "stormy petrels."

Continuing the census of ground-nesting water birds, the huge-billed brown and white pelicans should be mentioned. The former chooses a sandy setting for their nesting home, which is a substantial structure of twigs and leaves and weeds, usually located on small islands in the sea but never far from the mainland. The latter pelican folk have for their building site floating islands of massed driftwood and vegetation. Easily disturbed, the seemingly ever-smiling birds will desert their eggs and young on the slightest provocation; despite this desertion, pelican colonies are on the increase. In more recent years they have been set apart on Federal wild-bird reservations where they can build nests and live unmolested lives.

Another bird receiving Government protection is the common tern, a graceful water fowl with forked but feathery tail and needle-sharp bill, whose "Home, Sweet Home" is a scooped-out, saucer-like hole in the sand on some treasure island of the sea. Noisy and restless in nature, they have gained the name of "wide-awake"; and in his day Audubon—the world's greatest bird lover—described a visit to a tern rookery: "Rising in swarms like those of bees in their hives, with cries that deafen one . . . I felt as if the birds would raise me from the ground, so thick were they all around and so quick the motion of their wings."

Among the feathered architects who build more imposing nests on the ground are the long-legged and longer-necked flamingoes. If looking on during the building process, one might fancy these colorful (rosy-pink) creatures were making "mud pies"; but after much scraping and patting into shape with bill and feet, a foot-high nest is formed out of the muddy mass. When completed and somewhat dried out, one or two chalky-white eggs are deposited therein; Mater Flamingo attends to the incubation, and soon there are the web-footed stilt-like legs of young Master Flam, stepping from the nest.

If sky-scraper effects in straw and reeds are desired, engage a swan to do the work! Both the Mister and the Madam (mated for life) toil indefatigably when building—a coastline or an island site is chosen, then begins the huge building project.

When completed, the nest reaches a height of some three feet and is some five or six feet in diameter. "High and dry from possible floods" seems a slogan of the swans when they start erecting their down-lined nests of reeds and grass, of sticks and straw.

If aquatic birds could speak they might have this to say: "Feathered landlubbers may build on bush and bough, and sing 'rock-a-bye-baby, on the tree-top,'

But as for us, we think it best
To have a land, or water, nest!"

Riddles

What is the most peaceful letter in the alphabet? R, because it can turn a fiend into a friend.

What relation is a doormat to a door? Step-fa(r)ther.

What is that which you cannot hold ten minutes, although it is as light as a feather? Your breath.

What is the worst weather for rats and mice? When it rains cats and dogs.

What is that which never uses its teeth for eating purposes? A comb.

Why is Denmark like the first U in cucumber? Because it is in between two C's.

How many sides has a circle? Two, an inside and an outside.

Why is twice ten like twice eleven? Because twice ten is twenty and twice eleven is twenty-two (twenty, too).

When is a clock on the stairs a source of danger? When it is about to run down and strike one.

What fish get trodden on most?
Soles and eels.

When is a flat-iron like a motor-bike?
When it scorches.

What girl's name of six letter reads the same both ways?
Hannah.

The Royal Siamese Cats

By MYRTES-MARIE PLUMMER

HAVE you heard the legend of how these blue-eyed Oriental beauties acquired the slight knot that all have near the end of their tails? The story goes that a queen of ancient times was taking a bath and had forgotten to remove her rings. She called the Siamese cat, slipped the rings over its tail and tied a knot in it to keep the rings from falling off. Ever since the cats have had knots in their tails.

Another story is that a Buddhist priest tied a knot in a cat's tail to remind him of something, and all the Siamese cats since that day have carried on the knot idea.

The Sacred Siamese is the most intelligent and affectionate of all cats. It can be taught like a dog to do tricks, guard your home and even walk from a leash. These animals originally came from the royal city of Bangkok, Siam, and were first possessed only by the Royal families, so they are sometimes called "Palace Cats."

The seal point Siamese has a cream-colored body of short hair, with legs, tail and ears a deep brown. The head is wedge-shaped. There are more legends told of this species of cat than about any animal that I know of. The eyes are a beautiful sapphire blue, which they are supposed to have acquired on their way through heaven. The eyes do not change as they get older, but at night they look like balls of fire. They are truly Orientals, for their eyes slant toward the nose.

There is a rare strain that has blue markings instead of the chocolate brown, but it is not common in this country.

You can recognize the cry of the Siamese from that of any other cat as it is a little weird, which becomes more so when danger is near. They seem to have intuitive powers and will warn you much the same as a dog. They will remember your friends' faces and are friendly to everyone.

The kittens are pure white at birth and you may feel disappointed, thinking they will never change. However, after a short time dark smudges will begin to show up, and soon the kittens will develop the same markings as the parents. Their hind legs are slightly longer than the front ones and they have the grace of a panther in every movement. They are great jumpers, but have a keen sense of balance.

Many of this breed are a bit squint-eyed. The reason given for this is that once a cat was set to watch over a dead king so long that his eyes got tired and he squinted.

These cats are not afraid of anything, and are excellent for catching rats. It is claimed when two are eating from the same dish, one will eat but half the food, even though he has had first chance at it. When there is a family, the kittens are allowed to eat their fill first, next comes the mother and the father takes what is left. I do not know whether it would always work out that way or not, but I do know that they are polite, seeming never to forget that they are of royal blood.

The Siamese do not like cold weather and will select a protected box for a bed whenever possible. Often you will find one lying flat on his back with his paws curled up, but with one spring he can be several feet away.

His Royal Highness always looks the cream of perfection in his fawn-colored coat, brown velvet shoes, stockings and ear-muffs. You cannot argue him into anything as he will have his way. He enjoys sitting up in an automobile and looking out of the window.

One cannot be lonesome with a Royal Siamese around, for he will reply to everything you say to him and seems to know what it is all about.

They Carry on Through Fire and Flood

A GLOWING tribute has been paid to the men and women in isolated post-offices throughout Australia who stick to their posts in peril of fire or flood.

With great pride the Postmaster-General told of the outstanding heroism of an elderly postmistress in a country post-office. Not long ago a fierce bush fire menaced the building, but the postmistress did not leave her post until the office was actually alight. Up till the last minute she kept the telephone service going, conveying alarms and advice to many settlers. She even had the presence of mind to bury all the postoffice valuables, and before she had to leave she told the nearest telephone exchange that she was going to the river, and that if she went under the keys would be found strapped to her wrist.

It is good to know that the heroine survived her terrifying ordeal.

The Postmaster-General also told of the little-known postman who makes the 160-mile journey between Horseshoe Bend and Hermansburg Mission in South Australia on a camel. In the open stretches it is frightfully hot, and he is nearly eaten alive by insects, while in other places the cold is intense and the postman and his faithful steed often have to swim across flooded rivers.

Why should all little children go to bed directly after tea?

Because when tea (T) is taken away, nighT is nigh.

Great Britain and the Dominions Overseas

School for Padres Toughens and Fits Ministers for War

Army Chaplain's Department Teaches Clergymen Their Privileges and Responsibilities With the Troops on Battle Front

SOMEWHERE in England (BUP).—Fifteen vicars, curates and ministers, having given up what might have been a job at $2,000 a year, are now living in the first school for padres in the country, "Royal Army Chaplain's Department, Reception Centre and Depot," which has now been open a week.

Here they have taken on what might be a tough and dangerous job at $4 a day.

"They come here on the soft side," said the fifty-year-old principal of the college, the Rev. Stanley Astbury, M.C., "but we toughen them up and keep them busy."

He took me to the gymnasium where we watched the parsons, who are all between thirty and fifty years of age, playing netball, wearing khaki shorts and singlets.

DON UNIFORMS

The padres ran out of the gymnasium, had a shower, and donned their uniforms. They wear three "pips" on their shoulders but do not recognize themselves as captains.

After the morning's work," said the principal, "the afternoon is spent in visiting hospitals and Y.M.C.A.'s. The evening is devoted to discussions on problems which will arise on service."

"When they can, they play tennis and badminton," Mr. Astbury continued.

"Our main object is to ensure the new chaplains don't make the mistakes that some of them did in the last war.

"They went straight into the army—not really knowing what either their privileges or their responsibilities were."

Rev. G. T. H. Reid, one of the fifteen curates, said, "I am the only Presbyterian here. I used to be minister at St. Andrew's, Edinburgh. I like the life immensely, and I'm keen to be actually at work in the army.

Ability to Milk Is Found of Use By Essex Woman

LONDON (BUP).—While German planes bombed a refugee train and brought it to a temporary standstill, one of the passengers, Mrs. Renes Thorn, Belgian wife of Mr. Arthur Thorn of Dovercourt, Essex, slipped from the train, milked a cow in an adjoining field and returned unharmed with several beer bottles full of milk for babies on the train.

AUSTRALIA IN FULL STRIDE

Supporting Prime Minister Menzies in His "All-In" War Policy

SYDNEY, N.S.W. (BUP).—Australia has swung unitedly behind Prime Minister Robert G. Menzies' "all-in" war policy.

Recruits are flooding in to all branches of the fighting forces, output of aircraft, munitions and other war supplies is steadily increasing, and workers and the people generally are supporting every new war measure.

Soon there will be three Australian divisions in the field, with supporting specialist units. Ex-servicemen of the 1914-18 war have formed, with the Government's approval, a home volunteer defence corps expected to be 100,000, comprising men over forty years, the age limit for serving abroad. The Royal Australian Air Force is growing daily in strength, and thousands of the nation's flower of manhood are undergoing training or awaiting it. The Royal Australian Navy is performing ceaseless duties on many seas, and already has an Italian cruiser and submarine in the Mediterranean to its credit and was responsible for the interception and scuttling of the Italian liner Romolo.

NEW AGE GROUPS

Now the Government has taken steps to have always 250,000 in military training at any one time, including Australian Imperial Force men in camp. To reach this new number universal compulsory training has been extended to new age groups and older men have been enabled to volunteer. This step resulted in between 80,000 and 90,000 new soldiers being called to the colors. Those not intended for overseas service are being given three months' continuous training and are attending evening and week-end parades. At any time between 30,000 and 50,000 members of the A.I.F will be available as an effective part of the home defence forces. The construction of eight new military camps for the training of the additional men is costing Australia $8,000,000.

A great surge upwards in the production of airplanes, munitions and other war material is following reorganization of the Munitions Department. Munitions production has been greatly increased and output of shells of all types is thirteen times greater than a year ago, bomb output twenty times greater, cartridge cases five times greater, fuses and primers for shells seven times greater, and small arms ammunition four times greater. By the end of the year, all this output will be at least doubled. The latest munitions programme provides for the expenditure of $50,000,000 and the employment of at least 150,000 men and women.

An aircraft factory is producing an ever-increasing number of general purpose airplanes, and another is fulfilling orders for training planes. Both factories are engaged in complete manufacture of the airplanes in Australia. Plans are being pushed forward for the production of bombers.

In support of its "all-in" war policy, the Federal Government has enacted legislation similar to that in Great Britain, giving it unlimited power to tax, to take property, to direct employers and employees what to do, and to call up and train man-power for the defence of Australia. The only limit is that the Government will not conscript men for overseas service — a power which needs, under the Federal constitution, specific permission from the electorate. Menzies indicated that the Government would, if necessary, tax the country's financial resources to the point of collapse, "for," he explained, "financial exhaustion is preferable to national destruction."

REFUGEES HELP SOLVE PROBLEM

LONDON (BUP).—The thousands of Dutch and Belgian refugees in this country will help to provide a solution to one problem — the difficulty of getting agricultural labor.

Sorted out and "vetted" to eliminate "fifth column" dangers, it is intended that they shall help to cultivate the 2,000,000 extra acres which have already been ploughed up.

In this way they will be set to the type of work they like and understand, they will be making a valuable contribution to the Allied war effort, and setting them to work will not have the feared effect of turning Englishmen out of jobs.

They will be given the standard rate of pay and arrangements will be made to billet them in the districts where they can be most useful.

CHILDREN HAVE STRANGE PETS

A most unusual photograph of two Regina children, Nancy Stephens and Philip Goodale, who have two baby crows. They carry the young birds around on the branch of a tree, and the crows seem to enjoy the free ride.

Britain Has Good Stock of Torpedoes

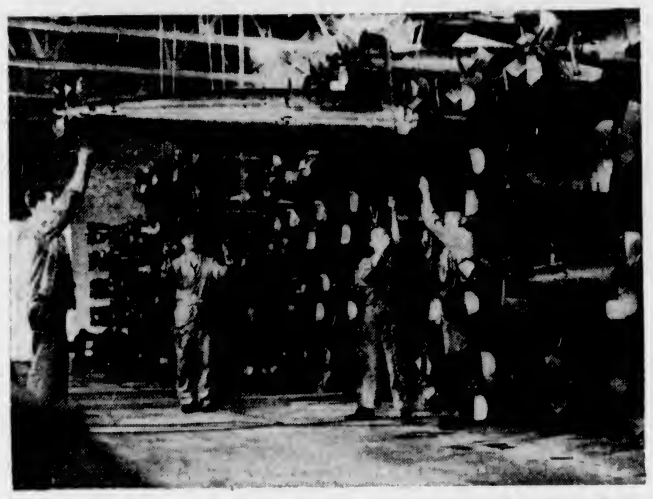

British Workmen Store Torpedoes After Testing Them at an Admiralty Factory "Somewhere in England." This Is Typical of the Tremendous Activity in the Mother Country as She Prepared for Any Eventualities in the Present Conflict With Germany.

NOT AFRAID OF MERE NUMBERS

Three Lightly-Armed Planes Of R.A.F. Tackle Much Larger Force

LONDON (BUP). — Three lightly-armed Avro Ansons of the R.A.F. Coastal Command, scouting on the Belgian Coast, deliberately forced a fight with nine Me. fighters of the newest type to prevent the Nazis from attacking a troop transport. When the nine Me's were sighted they were about to dive in line astern on the vessel.

The leader of the Anson flight, overwhelmingly outnumbered and outclassed, decided at once to attempt to divert the enemy fighters. He succeeded in his purpose. The nine Me's changed formation and swept down, three at each Anson.

One Anson was shot down near the ship, but not before it had riddled its three attackers with machine gun bullets. Its crew were saved later by a drifter.

The second Anson was heavily damaged in repeated attacks. Great numbers of bullets and small cannon shells pierced its wings. The aileron controls became slack and useless. The gunner was severely wounded in the leg and his gun jammed. He corrected the fault and destroyed the leading Messerschmitt. Its companions made two more attacks, but under stiff punishment from the Ansons their fire became wild.

This Anson was by now in very bad condition. Both engines had been hit and both wings were flapping. It was difficult to maintain course and level flight. So the pilot landed on the sea near a destroyer, which rescued him and his crew. The wounded gunner's ankle was broken when the aircraft struck the water.

The third Anson put numerous bursts of fire into one Me. which disappeared towards the sea on its back, with dense smoke pouring from it. The remaining Me.'s broke off the action.

All three Anson pilots, their navigators and the other unwounded members of their crews, were on duty again at their station a few hours later.

Average Citizen Has Few Opportunities to Observe London Guns

Hundreds Are in and Around the Metropolis—Soldiers Are Not Much More in Evidence—Londoner Seldom Shows Any Fear

By GLANVILLE CAREW

LONDON (BUP).—"They" say that there are no less than so-and-so many hundreds of anti-aircraft guns in and around London. That may be true, but the ordinary citizen going about "on his lawful occasions" sees few, if any, of them.

Again, "they" say that there are at the present time something like 2,000,000 men under arms and fully equipped in this country; that also may be true and we have the word of Mr. Winston Churchill for at least a million-and-a quarter of them, to say nothing of some half-million local defence volunteers now being organized and armed.

But, again, the ordinary Londoner sees little of the army or the defence preparations in general though he may note minor things.

As for soldiers, in Inner London they are virtually not much more in evidence than they would normally be in a provincial garrison town in peace time. Sailors, that is, ratings or petty officers, are quite uncommon.

UNIFORM FOR MUFTI

Of course, in the neighborhood of the War Office and the Admiralty officers of all ranks come and go. No doubt they always did, but whereas aforetime they were in mufti today they are in uniform, thus the ordinary Londoner, who is commonly uninformed about such matters, is beginning to distinguish by his gold braid an admiral from a "two-and-a-half-striper" (a lieutenant-commander) and a general from a major. But the indications of rank of the R.A.F. now, as a service extremely popular among would-be fighters joining up—are still unreadable by the public at large. That may be because the blue rings do not readily catch and hold the eye.

In spite of the warlike things which are hourly happening so close to him, and reckoning in terms of flying often not more than half an hour away, the Londoner might, judging by his demeanor, be unaware that a war is in progress. He may have read any morning for days past that towns vaguely described in the news as "on the southeast coast or in East Anglia" (which sort of description is the nearest indication of locality which the censorship will permit) have been bombed, and he may from friends or by a sort of bush telegraph exactly what town has been attacked and roughly how many people have been killed or injured.

DETACHED INTEREST

Nevertheless it is rare for him to express more than a sort of detached interest and, if he speculates on the immediate future at all, he seldom goes beyond saying with a shrug of the shoulders, "Well, I expect they'll come to see us in London one night soon;" he seems not to have it in mind that he personally may be bombed though of course it may be a nuisance to his neighbors! He will seldom admit any sort of fear nor does he appear to feel any. How the psychologists explain that attitude of mind, I don't know, but a remark made to me the other night by a retired army captain, who frankly admits that he is frightened, may throw some light; referring to some civilians, he said, "I am . . . scared because I know; that lot are not scared because they don't know."

It is curious how little this gradually but surely approaching war at home is discussed in public by the public today compared with their habit of even a few months ago. At that time a chance acquaintance in a train or a tavern would volunteer his views quite freely and would support them by all sorts of corroborative detail derived from "a friend in the War Office;" today he reads in his newspaper the story of a prosecution of a "Mr. Smith" for spreading rumors and he remains mute.

HAS CLOSED DOWN

Even the apparently sane man who by some abstruse mathematical calculations based on the measurements of the Great Pyramid know precisely the day and hour of the end of the war (and there is a surprising number of these people) — even he has closed down.

Meanwhile, whatever the outward demeanor of the people, it is apparent that the country is keyed up and ready and prepared to resist invasion even if it has to fight with its teeth.

And it may be that while we await the Hun and his horrors we remind ourselves with some satisfaction of the remark of a German general who once said that while he had several plans for getting an army into England he could not think of one for getting it out again.

SPORT IS BIG HELP IN THE WAR EFFORT

LONDON (BUP). — Sport and sportsmen here are playing a big part in helping to swell the coffers of the Red Cross Fund.

In a list of contributors to this most worthy cause almost thirty sports were mentioned. Between them, up to June 24, they had subscribed $350,000 — a magnificent amount considering the quietening down on the sport front owing to the war situation.

Surprisingly, golf has been the biggest money-getter, but not so surprising when men like Henry Cotton, a great golfer, make such magnificent efforts.

Auctions and raffles and what not have also been staged by members of the sporting fraternity, who certainly are living up to their name.

BAGGED ONE OVER COUNT

Clouds Play Tricks on Airmen—Not so Good For Enemy

LONDON (BUP). — Clouds played a trick on five Fighter Command pilots in the far north of Scotland.

They all flew home from a fight thinking they had shot down one Dornier. When they compared notes on landing, however, they found that they had really destroyed two Dorniers.

The five pilots were patrolling the skies over the coast in two sections when they sighted a Nazi raider. Both sections gave chase. Some way out to sea, the raider, a "Flying Pencil" aircraft, sought safety in a cloud. The fighters followed him.

As they flew through the cloud the two fighter sections were separated. One section, coming out of the cloud, found themselves within the range of the enemy. The German rear gunner fired first, and the Fighter pilots, in their Hurricanes, replied. After a short running fight in and out of the cloud the Dornier dived steeply towards the sea, one member of its crew taking to his parachute.

RIPPLING FLAMES

The raider struck the water obliquely. There was an explosion and flames leapt 100 to 150 feet into the air. For some time afterwards rippling flames were seen over a wide surface of petrol-covered sea.

Meanwhile a sergeant-pilot of the second fighter section had followed out of the clouds and fired at what he believed to be the original Dornier.

Fearing that they might lose the enemy in the cloud, the sergeant-pilot's section-leader had already flown further out to sea in readiness. He now, in turn, attacked this second raider, and saw it dive vertically in flames. Three of the crew jumped by parachute.

When they returned to their base the five British pilots realized from their stories that they had attacked and brought down two raiders. To make quite certain one of them flew out to sea again, and saw two separate patches of oil where the Dorniers had dived into the sea.

BARE LEGS TO HELP WIN WAR

CHAPEL-EN-LE-FRITH, Derbyshire (BUP).—A deputation of 250 factory girls from a factory in Chapel-en-le-Frith, Derbyshire, has persuaded the management to lift its years-old ban on stockingless legs.

They want to put $5,000 a year into national savings—by going barelegged.

When they were asked to start a savings group, twenty-six-year-old Gladys Thompson called the girls together and put up the no-stockings plan.

Maldon, Surrey, one of London's growing dormitories, is calling itself No. 1 Savings Group Area of Greater London.

Voluntary organizers have enrolled 3,000 street group members and 4,000 office group members.

Exodus Repeated With Realization Of Real Dangers

Children for the Second Time Evacuated After Returning to Over-Confident Parents—Railways of England Do Magnificent Work in Spite of Great Strain

By GLANVILLE CAREW

LONDON (BUP).—Shortly after the outbreak of war in September of last year scores of thousands of London's children, accompanied in many cases by their parents and in every case by teachers, were sent out of the city to places which were then regarded as safer than London would be should the then expected air attacks eventuate.

The work of evacuating these children was a triumph of organization both on the part of the London County Council authorities and their staffs and of the railways. It was carried out almost without a hitch, that is to say, the mechanical part of it was. Great numbers of children left London but still greater numbers stayed behind.

There were flies in the ointment, the flies were the parents and the parents fell under three heads; those whose affection for their children was controlled by their common sense; those whose common sense was over-ridden by their affection and those who did nothing, and if they thought of anything at all, merely said, "What will be, will be," and left the matter to fate.

EMPTY STREETS

For months, London's streets were markedly empty of children. But the skies, too, were empty of raiders and so, gradually the evacuation began to crumble. Parents began to believe that it had all been a false alarm. Children began to trickle back home, the trickle became a stream, and soon the evacuation scheme on which so much time, labor and money had been expended was, for the time at least, little more than a dead thing. Thousands, it is true, remained in the country but many more thousands returned home, a large proportion unfortunately, to mean homes and mean streets. Then followed a time, when, the schools having been closed, children ran wild, untaught and undisciplined; the juvenile courts found their work increasing daily as Satan assiduously found mischief for idle little hands to do.

For a time things remained more or less at a standstill, but slowly the schools reopened and a semblance of the old order of things re-established.

All the time, however, the authorities, from the Prime Minister downwards, day in and day out, implored parents for heaven's sake to permit their children to return to the country. They begged them to intimate their intention to let their children go so that a new evacuation scheme might be prepared based on the numbers ready and willing to evacuate.

PARENTS UNCONVINCED

In spite of all persuasion the parents, the majority that is, remained unconvinced of the necessity for any immediate action.

But the events of the past few weeks on the Continent have compelled the authorities to be more and more insistent. Seeing ever more clearly the shape of things to come they have begun a new exodus and today London's children — though only about one in five of possible evacuees — have left London. They have gone to various parts of the country, except the Eastern counties; for instance, 39,000 have gone to Devon, 27,000 to Cornwall, 18,000 to Somerset. Seventeen special trains left Paddington Station (London) and sixteen left Waterloo (London) in one day recently bearing 20,000 loudly cheering and wildly excited children away to Devon, "the shire of the sea kings," and to the "delectable duchy" of Cornwall and, under God's Providence to some degree of safety. These "kids" had assembled at about six o'clock in the morning at about 400 points, whence they had marched or been taken in omnibuses to the two stations.

The strain on the railways at this present time and in view of the existing conditions is tremendous. On two recent Sundays the railways had already undertaken the transfer of 56,000 school-children and their adults (some of those who had remained out of London) from certain evacuation points in the eastern counties now held to be dangerous, to others in the West, now thought to be comparatively safe. This required the running of eighty-six special trains.

Speaking of railways, consider this:

SMOOTH WORKING

With the intensification of the war effort, the tempo of transport is increasing. During the past few weeks the energy of the railways has been evident, especially in the smooth working of the numerous troop special trains for the B.E.F. which won the thanks of the Secretary of State for War, the Minister of Transport and the public. While this special movement was in progress there was involved the running of 620 trains carrying over 300,000 troops within the space of eight days. The railways also carried 20,000 passengers and 6,000,000 tons of freight in addition to many millions of workers who travel locally daily between their homes and their work.

Reverting to the children—the authorities are loath to use compulsion to enforce evacuation but it is hinted that it may come to that should the parents of the remaining children—five for every one evacuated — still neglect their very plain duty to their children and to the community.

BELGIAN SENDS NOBLE LETTER

Young Patriot Begs a "Little Place" in Royal Air Force

LONDON (BUP).—The following gallant and stirring letter has been received by the Air Ministry in London from a young Belgian soldier. Translated, but otherwise unaltered (except that the name and place of birth have been omitted), the letter is given in full. The date is just prior to King Leopold's surrender.

"As we have been for eight days now united in this war, allow me to ask of you a little place in the Royal Air Force.

"I am nineteen, and was born on the frontier between France and Belgium at ——, near Givet. My father sent me to college at Dinant and afterwards to Namur, in the hope that I would follow his profession, but the one thing which preoccupied me was to become an aviator.

"Three months ago I entered a Belgian motorized regiment. My instruction finished, I was on the point of asking for a transfer to the Belgian Air Force in answer to an appeal for eighty pilots for the reserve, when the war broke out.

"Now, I am somewhere in France, and I must not tell you where. We are too young to fight for you, say the officers. If you only knew what pain it causes me not to be at the front, close to my brothers who are fighting! I have my family to defend, and all my cousins, who were shot at Dinant in 1914.

"I hope, sir, that you will accord me this small favor; if the R.A.F. takes Belgians, you will remember me. I am able to submit all the necessary proofs.

"If you will engage me you will dispose of my life how you will. I have but one thing to do: avenge my country.

"Vivent les Alliés!

"In awaiting your reply, accept, monsieur, my best thanks.

"Pardon me that I have written in pencil, but time and circumstance prevent me from using a pen."

CANADIAN TROOPS GUARD ICELAND

The news of the arrival in Iceland of Canadian troops came as a surprise to the Canadian people, but it was news which gave a good deal of satisfaction. The downfall of Denmark turned the peaceful land of Iceland into a veritable menace to the safety of the Dominion. It is only right that Canadian troops shall protect Iceland against any Nazi aggression. Above are pictures of the capital of Iceland, and a contingent of Canadian troops ready for overseas duty.